Home
TELEPHONE
383-4111
CLASSIFIED
386-2121

The Daily Colonist.

Vancouver Island's leading newspaper since 1858

Overcast, high 7
Weather Details on Page 2

No. 27 — 119th Year | VICTORIA, BRITISH COLUMBIA, SATURDAY, JANUARY 15, 1977 | *** | 15c Daily, 30c Sunday

One suspect son of Victoria detective

Hawaii hunt in Saanich bank holdup

By KING LEE
Colonist Reporter

Police as far away at Hawaii are looking for two Saanich teenagers — one the son of a Victoria city police detective — in connection with the biggest bank holdup in Greater Victoria's history.

A highly-placed source said warrants were issued late Friday morning for the arrests of Harold Einar Hemstad, 19, of 649 Baxter, and Michael Rhodes, 17, of 576 Margaret, in connection with the armed robbery Tuesday of the Royal Bank of Canada branch at 2973 Tillicum in Saanich.

Victoria and Saanich police received a break in the case early Friday morning and the warrants were sworn shortly after 11 a.m., more than eight hours after detectives were summoned to the Saanich police station.

Hemstad's father, Einar, is a sergeant in the city police force transferred recently from the Co-ordinated Law Enforcement Unit (CLEU) to the detective branch.

The holdup netted the robbers $21,056 and had a bizarre twist as a 26-year-old man was abducted, tied to a tree and his car stolen for use as the getaway vehicle in the robbery.

George Carroll, of 200 Dallas, Victoria, was approached by two men with scarves covering their faces as he got out of his car on the Blanshard Street side of the Mayfair shopping centre parking lot.

One of the men produced a revolver and forced Carroll back into his car and the three headed out to Beaver Lake Park, where Carroll was taken about 200 feet into the woods, tied to a tree and covered with a rug from the car trunk.

A short time later, at about 11:25, two men, again with scarves around their faces, held up the bank at George and Tillicum.

The getaway vehicle, a yellow, 1971 Chevrolet Impala, was found less than a mile away in the Gorge Road Hospital parking lot about an hour after the holdup.

Carroll was rescued by Gordon Hartley, of 969 Saturna Place, who happened to be walking his dog near the park. Hartley freed Carroll and the two drove to the Royal Oak Inn to phone Saanich police.

Police were informed the suspects probably left Victoria by bus for Vancouver on Thursday night but a check at B.C. Ferries' Swartz Bay terminal was made Friday morning.

Police also staked out the Vancouver International Airport Friday morning without success.

The suspects were believed to be heading for Hawaii.

End ordered to firemen's work-to-rule

The B.C. Labor Relations Board Friday ordered the Victoria firefighters' union to end a work-to-rule campaign that started in December.

The move means firemen and city negotiators will meet again with provincial mediator Clark Gilmour at 10 a.m. Monday to consider a compromise offer in the firemen's claim for immediate wage parity with their Vancouver colleagues.

Firefighters' union president Ross Cameron said the union was ordered to suspend its work-to-rule campaign for a 15-day cooling off period, and if there was no effort on the part of the two sides to bargain, the union could apply to reinstate the work-to-rule at that time.

The work-to-rule campaign has meant that firehall management has had to wash firetrucks and halls and has hampered the fire inspection program.

Although the union has served 72-hour strike notice, it cannot strike until Gilmour withdraws as mediator.

The compromise offer, made by Mayor Michael Young, will be formally presented by Gilmour to the union at the Monday meeting.

It provides that the firemen would be given parity with the 1976 interim agreement of the Vancouver firefighters on the understanding the money would have to be returned to the city in the event the Anti-Inflation Board ordered a rollback in the arbitrated settlement awarded firemen late last year.

The union has declined comment on whether it believes the offer will be acceptable.

Rhodesia slap

Canada splits with allies

UNITED NATIONS (CP) — Canada split with her closest Western allies Friday and joined in the UN Security Council's demand that Rhodesia immediately cease all hostile acts against neighboring Botswana.

The council, after three days of debate, adopted by a 13-to-0 vote a moderate resolution that made no mention of support for British negotiator Ivor Richard's Rhodesian peace mission.

Canada supported the resolution although it has some reservation about one part of it that establishes a special UN mission to go to Botswana to assess the country's economic and financial needs, now strained because of mounting defence costs.

Britain and the United States abstained because of the delicate stage the Richard mission is going through in renewed efforts to bring white Rhodesian leaders and Black nationalists back to the Geneva conference table.

Originally, Canada had sought a consensus supporting the Richard mission while considering Botswana's border clashes with Rhodesia.

But this was not possible, and observers said that some African members were not happy with such a position.

In explaining Canada's affirmative vote, Ambassador William Barton said he had been instructed to give a brief statement. He noted that he had stressed in the debate that the major objective of the council was too contribute as best it can to stop the violations of Botswana's territorial sovereignty.

"To this end, I emphasized the necessity of reaching a decision," he said.

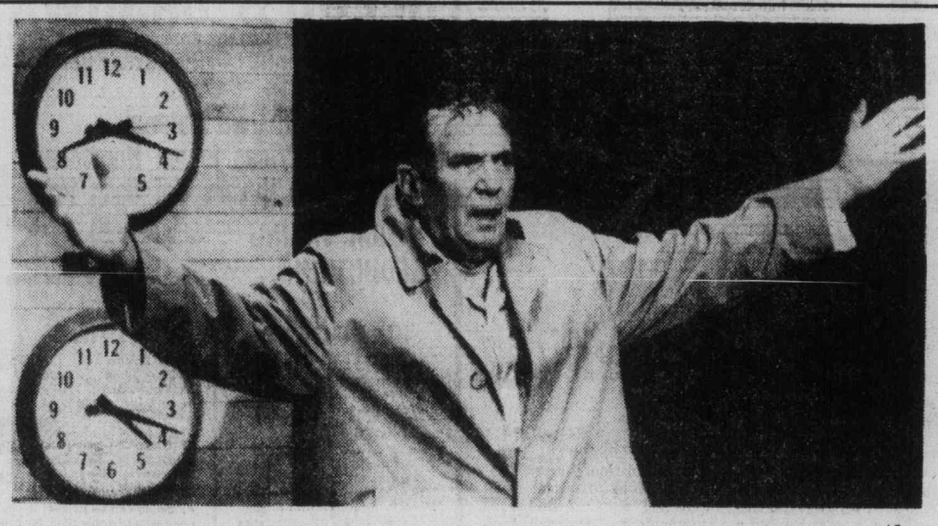

—AP

Finch in Network, a role considered high on Oscar list this year

Prime Oscar candidate Peter Finch dead at 60

Colonist Wire Services

LOS ANGELES — Actor Peter Finch, considered a prime candidate for an Academy Award nomination for his performance in the film Network, died Friday after collapsing in the lobby of the Beverly Hills Hotel.

Finch, 60, suffered a heart attack while waiting for Network director Sidney Lumet, who was to appear on a TV show.

Paramedics could not revive him and he was taken by ambulance to UCLA Medical Centre, where he died.

A spokesman said Finch had no previous heart trouble.

Finch had appeared on Thursday night's Johnny Carson Show and was most recently seen starring as Israeli Prime Minister Yitshak Rabin on last Sunday's NBC television movie, Raid On Entebbe.

Finch has been mentioned widely as a probable Oscar nominee for his electrifying performance as a television news anchorman who shocks his audience by announcing he has decided to kill himself and will "blow my brains out right on this program a week from today."

Finch was born in London, Sept. 28, 1916, the son of Alicia and George Finch. His father was a distinguished Australian physicist and a member of the 1922 Leigh-Mallory Everest expedition.

He lived with his grandmother in Versailles, France, after his parents divorced.

After a brief stint as a journalist on the Sydney Sun in Australia, Finch worked the vaudeville circit, doing baggy-pants comedian turns and learning the straight man trade.

Laurence Olivier and Vivien Leigh saw him perform in a servicemen's troupe in 1946 and persuaded him to try the London stage where he audiitoned for Daphe Laureola. His success won him roles in The Damascus Blade, Captain Carvallo and Othello, the latter with Orson Welles.

He signed with Rank in 1955 for Simon and Laura and then with Warner Brothers where he starred opposite Audrey Hepburn in The Nun's Story.

He was in 34 American and British pictures, among them Sunday, Bloody Sunday, for which he got an Oscar nomination, Oscar Wilde, and No Love for Johnny. Other credits were Lost Horizon and Abdication, both with Liv Ullman, Something to Hide with Shelley Winters and The Nelson Affair with Glenda Jackson.

Finch called several countries home and spoke French and Italian fluently.

He lived in Switzerland for a while, then dropped out of acting for two years to concentrate on farming in Jamaica, raising coconuts, bananas and pimentos.

Early last year, Finch moved his family to Los Angeles.

He married Eletha Barrett, his third wife, in 1973. They have a daughter, Diana, 7. He has three other children by previous marriages.

Crown to lop delayed cases

A directive to crown counsel in B.C. to drop many long-delayed cases from the provincial court calendar was described by the Victoria city prosecutor as "housecleaning."

J. Wallace Anderson said Friday the directive was aimed at delays of several months between the appearance and trial of accused persons in summary conviction cases which were "not considered minor but are in the lowest category of seriousness."

Anderson said such cases could include impaired driving charges, assault, and theft under $200.

While conceding there have been restrictions in the hiring of staff, Anderson said the backlog of cases was part of the court system and not due to a hiring freeze imposed on the attorney-general's department by the previous New Democratic administration in mid-1975 and maintained by the present Social Credit administration.

On Thursday a senior court official told the Colonist that requests for more staff to clean up the backlog of cases had been made to Attorney-General Garde Gardom.

He said Gardom had been unable to persuade cabinet of the need to hire more people, whether judges, court reporters, or stenographers.

Instead, the attorney-general's department was instructing crown counsel to evaluate all six-month-old indictable offences with the idea of dropping a substantial number of the cases from the court calendar.

A letter to crown counsel from Deputy Attorney-General David Vickers said the imple-

Page 2 — Crown

12 killed in B.C. air crash

TERRACE (CP) — Twelve pernons died in the wreckage of a Twin Otter aircraft which crashed Friday night near the airport here.

Names of the three crew members and nine passengers were not released by RCMP.

Police said the plane, owned by Northern Thunderbird Air Ltd. of Prince George, was on a regularly-scheduled flight to Terrace and Prince Rupert from Prince George.

Radio contact between the Terrace Airport and the plane was lost as it approached the airport.

A search, which involved Okanagan Helicopters, Air Search and Rescue, Canadian Forces Comox and a ground party located the wreckage two miles south of the airport, police said.

ISLAND PENSIONER $100,000 RICHER

Lottery win 'a shock'

A Gabriola Island housewife-pensioner whose husband works in Victoria is the $100,000 winner of the Jan. 12 Western Express lottery draw.

Marjorie Cropp, 67, said she got a "real shock" on reading her winning number in a newspaper Thursday night and didn't sleep a wink that night.

On Friday morning she phoned Winnipeg for confirmation and will be going there Sunday to pick up her cheque.

"It's going to be wonderful," she said. The money would enable the couple to finish off their newly-built house.

Her husband is a garment cutter and pattern maker for West Coast Garments Ltd., Garbally Road in Victoria and commutes on weekends. He has promised to stay with the firm for a while.

She has a daughter in Vancouver and a grandson.

Jury convicts Longet of negligent homicide

ASPEN, Colo. (UPI) — Singer Claudine Longet was convicted Friday by a jury of neighbors of criminally negligent homicide — a misdemeanor — in the shooting death of her lover, pro skier Vladimir (Spider) Sabich.

The former Las Vegas showgirl, originally charged with felony manslaughter, showed little emotion when the verdict was announced before a packed Pitkin County courtroom.

Later, holding hands with her former husband, singer Andy Williams, Miss Longet repeated her claim of innocence.

"There is not much to say, only that I have too much respect and love for living things to be guilty of that crime," she said.

Williams, present for the entire week of testimony, cried as district judge George Lohr polled the jurors to guarantee the finding was unanimous.

"I'm very disappointed," Williams said. "I expected her to be acquitted."

Deputy district attorney Ashley Anderson said in similar cases Lohr, who set a Jan. 31 date for sentencing, usually imposes "30 to 60-day sentences to be served in the jail at Aspen."

The seven-man, five-woman jury deliberated about 5½ hours before reaching its verdict.

During the two-week trial, defence attorneys presented evidence in support of Miss Longet's claim that a .22-calibre pistol discharged accidentally March 21 and killed Sabich.

Longet
. . . 'I'm innocent'

Inside

Surviving vet earns first drink
—Names in News, 18

Costs high, low in Oak Bay bids
—Page 20

	Page
Background	5
Bridge	30
Church News	24, 25
Classified	29-42
Comics	22
Crossword	31
Editorials	4
Entertainment	26, 27
Family	19
Finance	6-8
Marine Calendar	26
Names in the News	18
Provincial Court	18
Sports	9-12, 14, 15

Quebec curbs board stripped of power

OTTAWA (CP) — Finance Minister Donald Macdonald called the Quebec government's action Friday to end the enforcement arm of its inflation control commission "an unwise move."

At a hastily called news conference late Friday, Macdonald said the Quebec move was taken without consulting Ottawa. He said there was no economic justification for the action.

It was a political move by the separatist Parti Quebecois government that effectively removes anti-inflation controls from that province's public service, he said.

"I must say that I can't understand this. There were no indications . . . of their planning to abrogate their agreement (with Ottawa)."

He said he did not know whether the provincial action will affect the timing of the over-all federal controls program, now scheduled to run until the end of 1978.

Quebec Finance Minister Jacques Parizeau announced earlier Friday that the provincial government had accepted the resignation of Camille Blier, administrator of Quebec's inflation control commission.

He said the province would uphold wage settlements reached by about 80 per cent of the 580,000 workers who come under the commission's jurisdiction, even though they violate anti-inflation guides.

The reason was that most of the agreements were reached between public servants and the previous Liberal government of the province, which had consciously violated its own guides for acceptable pay raises, Parizeau said. The Parti Quebecois government, which came to power Nov. 15, can hardly play tough with the other 20 per cent, he said.

Quebec and Saskatchewan were the only two provinces that set up their own anti-inflation commissions to administer federal pay guides over their own public service. The other eight provinces turned this authority over to the federal anti-inflation board in Ottawa.

Under agreements with Ottawa, public sector employees and construction workers come under provincial control

Page 2 — Quebec

Eden dies

Former British prime minister Anthony Eden, a heroic figure in two world wars whose career was shattered by the aborted Suez invasion of 1956, died in England Friday at 79. (Story, pictures on Page 3.)

Vault owners 'warned' before robbery

VANCOUVER (CP) — Operators of Vancouver Safety Deposit Vaults, robbed last weekend of valuables worth millions of dollars, were warned by police four months ago that a break-in was planned, a police spokesman said Friday.

Police learned last fall that five men from central Canada were planning to rob the downtown vault.

"They knew they were being watched by us and after a few weeks they departed," said the spokesman for the Co-ordinated Law Enforcement Unit, a joint city police-RCMP group aimed at combatting organized crime.

"At that time we went to the vault company and told them to smarten up their security system but they ignored the warning."

The spokesman was critical of the security system at the vault which he said consisted of a few guards either standing or sitting about.

"When they (the guards) felt something was a bit out of line they telephoned police. That was their security system."

William Campbell, building manager for the vault, denied knowledge of any warning from poice about a break-in.

"It's the first I've heard about it," he said. "If we had known that a break-in was being planned, we would have been on our toes."

Five men have been charged in connection with the robbery. Most of the loot was believed recovered.

A spokesman for a security company said his firm gave the vault company a quotation of $1,800 for installing a system which would have triggered an alarm if the vaults were entered illegally at any point. It would have cost about $50 a month for monitoring the system.

The security company spokesman said the vault company asked for a less expensive system.

"We could have installed a cheaper system for about $400 but there was no way we would do so because it could easily have been bypassed by professional thieves," said the spokesman.

Campbell said, however, that this quotation was for an alarm system for the bulk storage vault—not the deposit box vault which was broken into.

J. T. English, assistant secretary of the vault company, said Thursday the vaults may be closed but the company had not decided on such an action.

Five men who have been charged with possession of stolen property were to appear in court for the second time today.

From Page 1

Quebec

while the private sector falls under Ottawa's sway.

Parizeau said Blier had found himself in an "untenable position."

The post of administrator will be left vacant — there is no one authorized by law to enforce the guidelines.

The commission is reduced to the status of advisory body.

Parizeau said he and Bernard Landry, economic development minister, will soon begin consulting interested parties on a new control formula.

Parizeau noted that while the legislation that set up the commission and the post of administrator also provided for the creation of an appeal board, no such board was ever established.

Macdonald said the federal government was entitled to know Quebec's plans because it had signed an agreement to administer federal guides over its public servants. That agreement may have been violated by the province, he said.

The proper way for Quebec to act would have been to raise its intentions before the federal-provincial conference of finance ministers held here early in December, or before the forthcoming one in about two weeks, Macdonald said.

Robert De Coster, chairman of the Inflation Control Commission, said the commission agreed with Parizeau's stand.

He said that by 1979, when all the contracts will have expired, the settlements for civil servants and employees in the education and social affairs fields will have cost about $682 million above the permissible limits.

Also by 1979, the construction industry settlements will have entailed extra costs of $258 million over the limits set by the anti-inflation guidelines.

Established practice in the construction industry calls for contractors to bill consumers double the amount of salaries for tradesmen's services.

This means that the $258 million in excessive costs in the construction industry will cost consumers roughly $500 millions, De Coster added.

ANDY CAPP

'Like going to the dentist'

Judge explains gas probe, plans hearings in north

VANCOUVER (CP) — Mr. Justice Walter Kirke Smith said Friday he would hold hearings in Prince George and Dawson Creek into the Grizzly Valley pipeline controversy.

He said in an interview he had ordered a search of all land transactions in the area concerned before the provincial government announcement last month of the $100 million natural gas project.

The B.C. Supreme Court judge said he wanted to see if anyone made money in land deals during the period when a 90-mile pipeline was being planned in confidence.

Smith said the inquiry would be "an extractive procedure, something like going to the dentist," since he would be probing for any breaches of confidential information.

He said he did not know if the inquiry could be conducted in the three to four months suggested by the attorney-general's department.

The judge was appointed under the Public Inquiries Act to find "whether any person or corporation has purchased or sold property, real or personal, as a result of confidential information which they have received prior to the 10th day of December . . . by reason of office, employment, family relationship, solicitor and client relationship or position of trust."

An inquiry by the attorney-general, launched Dec. 16, will continue in conjunction with Smith's public inquiry.

A full-scale probe was demanded by Opposition leader David Barrett after a series of events which began with the firing on Dec. 21 of Arthur Weeks, special adviser to Economic Development Minister Don Phillips.

Weeks was fired for trading in shares of Cheyenne Petroleum Ltd., one of the firms involved in the natural gas pipeline proposed through Grizzly Valley to join the Westcoast Transmission pipeline at Willow Flats near Dawson Creek.

On Monday, three people lost their jobs after being connected with stock market trading related to the pipeline.

Art Cameron, Phillips' constituency secretary, resigned after telling Phillips he owned 1,000 shares of both Cheyenne and Quasar Petroleum, which also benefits from the pipeline.

Two employees of the B.C. Petroleum Corp. were fired for trading in shares of Quasar.

Crown to lop old cases

From Page 1

mentation date for the new policy was March 1.

The letter said too many cases had been outstanding in provincial court for more than six months and the administrative costs of justice were substantial.

Effective March 1, the letter said all crown counsel were instructed to stay proceedings, withdraw or lead no evidence in every Criminal Code or provincial summary conviction charge that had been outstanding more than 180 days in provincial court.

Exceptions to the new policy include cases where bench warrants had been issued or where adjournments had been granted by the judge over the objection of the crown or where the prosecution was ready to proceed.

The 180-day cutoff time would be reduced during the next year, the letter said.

Gardom said Friday in Victoria there was no intention on the part of his department to allow offenders to escape responsibility for criminal actions.

Gardom said the basic intent was to streamline the court system to prevent such things as, in one instance, a case taking 600 days to move through the courts.

"There is no responsibility that people charged with serious crimes are going to get off," the minister said.

Spanish kidnapping takes new twist

MADRID (AP) — The search for kidnapped royal adviser Antonio Maria Orioly Urquijo took a new twist Friday with a suggestion by a high Spanish government official that the abductors were rightists instead of leftists.

"It is a very strange case and when it is finally resolved a lot of people will be surprised," the official said. He refused use of his name or mention of the occasion on which he spoke.

The official, although insisting he spoke only for himself, was believed to reflect a widely-held opinion within the government of Premier Adolfo Suarez that right-wing extremists were behind the Dec. 11 kidnapping of Oriol.

The statement was the first official indication that recent press speculation might be correct in saying that the adviser to King Juan Carlos is in the hands of rightists and not the extreme left group.

Syria presses disarmament, troops pullout

BEIRUT (UPI) — Syria said Friday it was dissatisfied with the collection of heavy weapons and warned Lebanese Christians and Moslems and Palestinian guerrillas to quit "stalling" or Syrian troops would confiscate them by force.

"We have given them enough time. There was a great deal of stalling, but today there is no room for additional stalling," said Syrian Col. Mohammed Al Kholy, according to the Palestinian Party Newspaper Al Amal.

Kholy, the Syrian representative on the Arab League committee supervising the disarmament of the various factions, said lists the groups presented of arms in their possession were incomplete.

"What remains is much more," he said.

Stressing that he spoke for the Syrian government, Kholy declared, "this is not acceptable to us. We shall begin raids to comfiscate heavy weapons which have not been delivered yet."

The Arab League committee overseeing disarmament in Lebanon is presided over by president Elias Sarkis and includes representatives from Syria, Egypt, Saudi Arabia and Kuwait.

The committee set Wednesday midnight as the deadline for heavy weapons to be collected and for Palestinian "regular" troops to withdraw to other Arab countries. This last move will leave only irregular, guerrilla forces in the country.

"The withdrawal of the remaining froops of the regular Palestinian forces is expected to be completed in two days time," the Christian Phalangist radio said Friday.

"Steps are now being taken to evacuate them on ships from the (southern) port of Tyre," it said. "Reports say that a number of these troops have joined the Palestinian Rejection Front. The Arab deterrent forces have been asked to look for these elements in order to get them out of the country."

The so-called rejection front includes Palestinians opposed to both negotiated settlement with Israel and Syria's intervention in Lebanon.

Your Good Health

Dear Dr. Thosteson: My doctor says I have eyelid spasm. I have had it for ten months. I was told I would not need an operation, although it was considered at one time. Tests for glaucoma and cataracts were negative. I take Valium daily for the problem and do feel much better, although still far from good. I am 62. Is there no other way to heal or cure this disease? — H.L.

This is usually due to a spasm of the muscles controlling the lids. It is called "blepharospasm," the term "blepharo" referring to the lids. Such diseases as glaucoma or cataracts can be a factor, as can anything that interferes with the nerves controlling the eyelid muscles. I have known the problem to occur with a low-functioning thyroid gland. It would be worthwhile to have this investigated if it has not been done.

Such muscles are normally under involuntary control. The eyelids, for example, are continually "twitching" without our having conscious control over them. This is an automatic defense mechanism to keep the eyes clear of foreign substances.

Sometimes when this mechanism goes awry the cause may be psychological.

We call that a "tic," a problem often found in young, nervous persons. Tranquilizers are helpful in controlling this.

In a person your age I would suspect some physical factor at work. If the twitching continues you should have an eye specialist (ophthalmologist) investigate further.

Dear Dr. Thosteson: My little boy is three years old. He has just started to stutter. He talks a lot. Is there any reason for this, or is it a stage they go through. I'm worried. — Mrs. R. B.

It is a phase, to use a cliche that probably fits here.

You say he talks a lot, which tells me something. Youngsters this age, especially bright, non-stop chatterers, often stutter. Just a matter of being unable to get their mouths in gear with their active brains.

Ignore it, for now. If it continues after another year he should be seen by a speech therapist, who can evaluate things first-hand.

Dear Dr. Thosteson: I am a woman, 31. I weight 163 pounds and 5 feet 4 inches tall. How much should I weigh? — J. N.

If you are medium frame, between 116 and 130 would be acceptable.

The Weather

JAN. 15, 1977

Overcast with occasional rain or drizzle and fog. Winds light. Friday's precipitation 7.1 mm. Sunshine nil. Recorded high and low at Victoria, 6 and 4. Today's high and low 7 and 3. Today's sunrise 8:01, sunset 4:46. Moonrise 3:54 a.m., moonset 1:23 p.m. Sunday outlook: Cloudy and mild.

East coast of Vancouver Island — Overcast with occasional rain or drizzle and fog. Winds light. Friday's precipitation 11.6 mm. Recorded high and low at Nanaimo 5 and 2. Forecast high and low 6 and 2. Sunday outlook: Cloudy and mild.

West coast of Vancouver Island — Overcast with rain at times heavy. Winds gusty at times. Forecast high and low at Tofino 6 and 4. Sunday outlook: A few periods of rain.

North coast of Vancouver Island — Overcast with rain, at times heavy. Windy at times. Highs 5 to 7. Sunday outlook: Few rainy periods.

Extended outlook, Monday through Wednesday — Mostly dry and mild with increasing chance of showers by midweek.

READINGS

	Max	Min.	Prec.
St. John's	—11	—16	—
Halifax	—10	—19	—
Fredericton	—14	—28	—
Charlottetown	—17	—22	—
Montreal	—14	—20	1.5
Ottawa	—13	—18	2.4
Toronto	— 5	—11	10.4
North Bay	—11	—16	—
Thunder Bay	—15	—29	2.0
Kenora	—25	—27	1.0
Winnipeg	—25	—31	0.5
The Pas	—27	—32	—
Churchill	—33	—37	—
Brandon	—24	—29	1.7
Regina	—24	—31	1.5
Saskatoon	—26	—32	0.5
Prince Albert	—26	—31	0.3
North Battleford	—27	—32	0.4
Swift Current	—20	—30	—
Medicine Hat	—18	—21	2.4
Lethbridge	—17	—20	1.5
Calgary	—19	—20	2.4
Edmonton	—14	—28	1.1
Penticton	— 2	— 5	0.5
Princeton	— 3	—10	4.0
Vancouver	7	3	9.4
Port Hardy	6	3	19.2
Tofino	8	5	10.2
Comox	6	2	15.6
MacKenzie	—13	—14	—
Blue River	— 4	— 6	—
Kamloops	— 2	— 5	1.1
Dawson City	—15	—30	—
Whitehorse	— 9	—16	0.3
Dease Lake	—14	—21	—
Fort Nelson	—26	—34	—
Yellowknife	—24	—37	0.8
Inuvik	—32	—38	—
Seattle	11	6	1.5
Sookane	— 1	— 4	0.8
Portland	8	1	—
Los Angeles	21	9	—
Phoenix	17	3	—
Las Vegas	15	— 2	—

TIDES AT VICTORIA

(Times listed are Pacific Standard Time)

	Time H.M.	Ht. Ft.	Time H.M.	Ht. Ft.	Time H.M.	Ht. Ft.	Time H.M.	Ht. Ft.
14	03.15	6.9	09.10	9.9	17.20	2.8		
15	00.30	6.8	04.15	7.7	09.50	10.0	18.10	2.0
16	01.30	7.4	05.30	8.2	10.35	10.0	18.45	1.4
17	02.15	7.7	05.45	8.3	11.30	10.0	19.40	1.0
18	05.05	8.5	06.45	8.3	12.20	9.8	20.20	1.0

TIDES AT SOOKE

	H.M. Time	Ft. Ht.	H.M. Time	Ft. Ht.	H.M. Time	Ft. Ht.	H.M. Time	Ft. Ht.
14	00.45	6.0	08.10	9.9	16.35	3.3	22.30	6.4
15	02.45	6.7	08.55	10.3	17.30	2.5	23.30	6.8
16	03.45	7.1	09.50	10.5	18.20	1.9		
17	01.30	7.4	03.50	7.3	10.40	10.7	19.05	1.5
18	02.15	7.7	05.40	7.3	11.30	10.7	19.50	1.4

TIDES AT FULFORD HARBOUR

	H.M. Time	Ft. Ht.	H.M. Time	Ft. Ht.	H.M. Time	Ft. Ht.	H.M. Time	Ft. Ht.
14	02.00	8.6	04.05	8.4	10.55	1.6	18.55	2.6
15	03.20	9.6	05.50	9.3	11.30	11.5	19.35	1.8
16	04.00	10.5	07.35	9.7	12.15	11.3	20.25	1.3
17	04.50	11.1	08.50	9.7	13.20	11.1	21.10	1.0
18	05.15	11.4	10.00	9.4	14.15	10.9	22.00	.9

YES !!!!!

WE'RE OPEN 7 DAYS A WEEK
For Your Convenience
9-5:30 Daily 10 to 5 Sundays

See us for all your garden needs.

NOW'S THE TIME TO PLANT
FRUIT TREES SHADE TREES
FLOWERING SHRUBS
ROSES EVERGREENS
While They Are Dormant

Cedar Hill is your Dormant Spray Headquarters . . . The time to prune and spray is NOW — Come in and let us help you select the proper materials.

Cedar Hill
CHARGEX
NURSERY and GARDEN CENTER
AMPLE OFF-STREET PARKING
1551 CEDAR HILL CROSS ROAD
Half Block West of Shelbourne
"Where Your Nurseryman Is Your Best Friend" 1-7

SLEGG'S CASHWAY LUMBER
DRIVE-IN WAREHOUSE—1496 ADMIRALS ROAD—JUST UP FROM CRAIGFLOWER CORNER
ALSO AT SIDNEY—FIFTH ST. AT BEACON—NEXT TO SAFEWAY

Pick Out Your Own Material
Low Cash Prices to the Homeowner
Where Cash Buyers Get Cash Prices
STOCK TAKING REDUCTION
SALE
WHERE CASH BUYERS GET CASH PRICES

FIBERGLAS INSULATION
R12 — Friction Fit per M sq. ft. 120.00
R20 — Friction Fit per M sq. ft. 205.00
R7 — 15" rolls 80 sq. ft. 6.95
R7 — 23" rolls 123 sq. ft. 10.75
R10 — 15" rolls 50 sq. ft. 6.25
R10 — 23" rolls 77 sq. ft. 9.65
Cellufibre bag 4.25

SPRUCE
1x2 S4S, ft. 5¢
1x4 S4S, ft. 7¢
1x8 R/S Boards, per M 129.00
1x10 R/X Boards, per M 129.00
2x4 — 10', ea. 1.20
2x4 — 12', ea. 1.44

6-FT. SHORTS OF LUMBER
1x2 — 6', ea. 30¢
1x4 — 6', ea. 42¢
2x3 — 6', ea. 25¢
2x4 — 6', ea. 39¢
1x3 Cedar Strapping, ft. 3¢

ASPENITE
1/4— 4.87
7/16 — 6.20
3/4— 9.95

STUCCO WIRE per roll 18.50

SIDING
1x8 KD Spruce Channel, per M 340.00
7/8x10 Suburban Bench Cedar, per M 220.00
1/2x6 Vee Joint Cedar, per M 395.00
7/8x10 Bevel Cedar Select, per M 425.00
7/8x12 Wavey Siding Select, per M 450.00
All siding can be painted to your color with Olympic Stain for $100 per M. board feet.

LUMBER
4x4 Utility S4S, ft. 25¢
4x4x6' Cedar No. 1 and 2, ea. 2.50
4x4x6' Cedar Utility, ea. 1.80

2x4 CEDAR S4S
Utility — 8', ea. 79¢
Standard Boards —8', ea. 1.60
Standard Boards —10', ea. 2.00

PRESTO LOGS 8 for 1.00

CEMENT Bag 2.75

GYPROC 4x8x3/8 — 2.49 sheet, Joint Filler — 3.75 for 25 lbs., 500' Drywall Tape — 1.99

INTERIOR LATEX PAINT (in white only), gal. 5.95

PLYWOOD
Sanded Degrade Fir
1/4— 6.75
1/2— 9.35
3/4— 10.75
Unsanded Degrade Spruce
5/16 — 4.95
3/8— 5.25
1/2— 7.95
5/8 T & G 8.95

CONCRETE BLOCKS
Lightweight 8x8x16, ea. 59¢
8x8x8, ea. 45¢

LUMBER
Clear out loads — Jag ends, some darkened stock, mostly good usable lumber. A bargain if you have a use for this.
Load No. 14—16x6, 4x4, 2x10 mixed, load 20.00
Load No. 18—1x6, approx. 320 FBM, load 35.00
Load No. 19—1x6, approx. 560 FBM, load 65.00
Load No. 20—1x8 Cedar, S4S, approx. 650 FBM, load 75.00
Load No. 21—1x8 Resawn Boards, load 15.00
Load No. 22—1x6 Rough Cedar, 720 FBM, load 85.00
Load No. 23— 1x6-8-10, load 50.00
Load No. 24— 1x6 and 2x4, load 20.00

master charge

SLEGG'S CASHWAY LUMBER
1496 ADMIRALS ROAD, VICTORIA 388-9975
9764 FIFTH ST., SIDNEY 656-1125
WHERE CASH BUYERS GET CASH PRICES 1-14

Island Saw Co.
617 Chatham Street 385-5500
7-6

Radarange®
MICROWAVE OVEN
Cooking Demonstration made only by Amana

GOOD DEAL COUNTRY
McDONALD SUPPLY LTD
VICTORIA'S CARPET & APPLIANCE CENTRE
370 Gorge Rd. East 386-6745
Amana Radarange Cooking Demonstrations
Every Friday Nite & Saturday

—AP

Eden, left, with former British prime ministers MacMillan, centre, and Heath

Statesman Eden dies

LONDON (Reuter) — The Earl of Avon, the former prime minister Sir Anthony Eden whose career collapsed in the flames of the 1957 Suez invasion, died Friday at his home. He was 79.

With his wife, Clarissa, at the bedside, Lord Avon died in his sleep at his country house near Salisbury in southern England. He was brought home from a vacation in Florida last week with a liver complaint.

Since his ignominious exit from office in 1957, Lord Avon had lived in ill health and broken spirits, a shadow of the debonair diplomat who in the 1930s exhorted Britain to resist Nazi Germany and Fascist Italy.

The memory of the appeasement extended to the Axis powers by the Munich agreement of 1938 haunted Lord Avon for the rest of his life.

It was the memory of this which largely inspired him to join in the ill-fated Anglo-French invasion of Egypt following Egypt's nationalization of the Suez canal. Israel was involved in the invasion.

In speeches at the time, he likened Egypt's President Nasser to Hitler and Mussolini.

The failure of the Suez affair wrecked Lord Avon's health and forced him to resign as prime minister after only two years in the post for which he had been groomed so long by the Conservative establishment.

He was a well-entrenched public figure in 1938 when he resigned the post of foreign secretary in protest at the Munich appeasement.

That defiance did his career no harm. Two years later he was back in office under Winston Churchill as war minister and later as foreign secretary again.

His death was greeted with a lengthy expression of regret by the Labor government whose predecessors had bitterly opposed the Suez invasion.

"Anthony Eden will always be remembered as a staunch opponent of fascism," the government statement said. Noting that his premiership coincided with the Suez affair, the message went on:

"But we shall remember that his premiership was also marked by his endeavor to relax the cold war at the summit conference in Geneva."

A message from Queen Elizabeth described Lord Avon as a gallant soldier in the First World War and a statesman in the Second World War.

Among the tributes that flowed in from friends and old political foes was one from Lord Selwyn-Lloyd who was Sir Anthony Eden's foreign secretary at the time of Suez.

Lord Selwyn-Lloyd just said: "He was more than a colleague and chief. He was a close friend for whom I had a tremendous admiration and affection."

Born into a well-to-do family on June 12, 1897, Anthony Eden was accorded the conventional upper-class education at Eton College and Oxford University.

After serving as an army officer in the First World War he entered Parliament and was soon in the ranks of the Conservative government. In 1934, he became British minister in charge of League of Nations affairs.

His second term as foreign secretary ended with the Conservative election defeat in 1945. But he was back in the job for the third time with the return of the Conservatives and became prime minister in 1954 when Sir Winston Churchill retired.

In 1952, he married for the second time. His bride was Clarissa Spencer-Churchill, a niece of Sir Winston. Lord Avon had two sons by his first marriage. One was killed in the Second World War.

—AP

Eden with Churchill in 1956

End arms race—Brezhnev

MOSCOW (UPI) — Soviet leader Leonid Brezhnev appealed Friday for an end to the arms race which he said wastes material and spiritual resources needed in the struggle against the world's hunger, disease and illiteracy.

Brezhnev's message was read at the start of a two-day international meeting known as the World Forum of Peace Forces.

"Even if we are not to speak of the direct danger of a nuclear catastrophe, the arms race in itself is a waste of material and spiritual resources of mankind, resources so needed for combatting hunger, disease, illiteracy and for solving social, energy, raw material and ecological problems," Brezhnev said.

"The further development of relaxation of tension is endangered by the continuing and even growing arms race, and we have no right to forget about this for a single moment.

"Either the arms race will bring into question the further advance of mankind along the road of progress—or the peoples will break by joint efforts the present dangerous spiral of the arms race and thus stop the material preparation for war," Brezhnev said.

WANTED

Unsatisfied Hearing Aid Users and everyone who wants to hear better

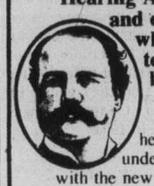

Improved hearing and understanding with the new Dahlberg Sharp Circuit™ or you don't pay a thing.

REWARD

The fun of hearing and understanding the world around you.

Call or stop in today...

DAHLBERG HEARING AID SERVICE
The Bay, Third Floor
1701 Douglas St., Victoria
385-5414 or 385-1311

Hudson's Bay Company

$5197 Sale Price

BRAND NEW 1976 GRAN TORINO 4-DOOR SEDAN

Stock No. 3765

V-8 engine, radial white side wall tires, automatic, power steering, power brakes, convenience group, electric rear window defroster, AM radio, deluxe wheel covers, vinyl insert body side mouldings, fuel century vacuum gauge.

(OFFER EXPIRES JAN. 31, 1977)

peter pollen ford
1060 YATES
384-1144
(D.L. 745A)

1-14

STANDARD'S

STOREWIDE CLEARANCE

GIGANTIC

CHESTERFIELD SUITE AND LOVE SEAT

CLEARANCE

300 SUITES TO SELL NOW — IT'S THE TALK OF THE TOWN — SUBJECT TO PRIOR SALE

Never before have we had so many suites and love seats at one time all marked down for clearance. Suites include our best-selling basic line suites. Great price points for sofa and chair suites.

2-PIECE SUITES FROM 249.77 to 999.77

LOVE SEAT CLEARANCE SALE
Listen to this — believe us, the price is right.
Clearance ..... 179.77 each

DON'T FORGET!! This weekend Standard clears all our bedroom suite stock
DRESSERS — CHESTS
BEDS — NIGHT TABLES
CLEARANCE PRICED.

QUALITY WORTH LOOKING AT

SPEED QUEEN

FACTORY AUTHORIZED SALE

Quality worth looking at. SPEED QUEEN washer. 2-speed — new gentle and normal washing and spin action. 3-cycle timer — normal cycle and durable press plus a presoak cycle. Famous ARC-Cuate drive with sealed-in supply of lubricant, has only one gear and pinion, transmission provides 210° agitator stroke. ½-h.p. reversing motor. 2 years parts and service. 10-year warranty on transmission.

Model AD 1050 white over porcelain tub 448.00
Model AD 1051 white stainless steel tub 478.00

Matching dryer. Temperature selection — delicate — normal — fabric plus air fluff. Vacuum drying. In door lint screen. 298.00

SPECIAL 1 WEEK SALE

SIMMONS "RESTWELL"
One Week Sale!

312 adjustorest coils.
Excellent non-slip cover.
Flange and flange edge support.

TWO-PIECE UNIT, SINGLE 139.00
TWO-PIECE UNIT, DOUBLE 179.00
TWO-PIECE UNIT, QUEEN 219.00

☐ FREE DELIVERY ☐ EASY CREDIT TERMS
☐ FRIENDLY SERVICE

CHARGEX 737 YATES ST. Downtown 382-5111 STANDARD FURNITURE 1-14

The Daily Colonist.

"An Independent Newspaper . . . The Organ of No Clique or Party"

1858 — Published every morning except Monday by The Colonist Publishers Limited at 2621 Douglas Street, Victoria, B.C., V8W 2N4. Second class mail registration number 0516. All undelivered copies or any notices respecting changes of address are to be sent to the above address. Member Audit Bureau of Circulation — 1977

RICHARD BOWER — Publisher and Editor-in-Chief

Less than its share

VICTORIA TAXPAYERS have been given apparent reason to rejoice by the new and former chairmen of the city council finance committee. Both Ald. William Tindall, who previously served in that capacity, and Ald. Murray Glazier, appointed as this year's chairman, have said they believe the line can be held on taxes in 1977.

The provisional budget approved at the inaugural meeting of the council — a formality, to be followed in the spring by consideration of a final budget — calls for a four-mill increase in civic taxation, or another $4 on every $1,000 of taxable assessment.

Normally, this would be considered not an outrageous rise in taxes. But the aldermen both think that the council will be able to whittle it down to nothing without curtailing existing services. They cannot say with any certainty, of course, that Victoria's tax-bill totals will not rise, for the city must collect also for the school board, the regional board, the hospital board, the municipal finance authority and the province's assessment authority. There is reason for hope, however, that the school district, which last year had a higher tax rate than the city's own, will also be able to manage without an increase in the rate this year.

One reason cited by Mr. Glazier for this relatively fortunate state of civic affairs is the increase in Victoria's tax base resulting from all the construction that has been going on. Permits for building valued at nearly $80 million were issued last year, which means a handsome addition to the assessment roll.

But perhaps we can be forgiven for grouching that the Victoria taxpayers will not receive the full benefit of this construction; that otherwise they might be able to anticipate a tax reduction instead of a holding of the line.

Last year the tax rate for city purposes was 48.5 mills. But the provincial government, as usual, gave Victoria and other municipalities grants equivalent to 15 mills on its properties within their boundaries. If it had paid full taxes on the assessed values, Victoria would have received another $1.4 million in revenue from it.

The biggest single project for which a building permit was issued last year was a $12 million provincial government building, accounting for nearly a sixth of the total.

The taxes paid on this building will be less than a third of the taxes which would be paid on an equivalent private building, unless the government changes its ways.

It made provision in establishing the B.C. Buildings Corporation for the payment of full taxes to municipalities subject to cabinet approval. But it is a matter of regret and disappointment that if it has any intention of making this provision operative, there is not the slightest hint of it in the Opening Speech to the legislature.

New defence costs

DEFENCE MINISTER Barney Danson, as we have said before, has an unenviable task, for he must make choices of spending priorities to recommend to cabinet. Canada's defence needs are so varied and great that this is most difficult, but the minister, new in the job, seems to have made a first choice that will have widespread approval. He will present a request to restore some of the manpower strength of the armed forces — 4,000 to 5,000 more men to bring the forces back to their level before the government's defence spending cuts in 1972.

Mr. Danson says he will take this request to cabinet along with other defence matters, such as proposals for a new fighter plane and an airborne radar system. He doesn't say what the proposals are.

But in connection with the airborne radar system, known as Airborne Warning and Control System, or AWACS, it is becoming clear that the minister and Canada may have no alternative to it but to withdraw from NATO commitments, depending on NATO's acceptance or rejection of it early this year.

For European defence, the United States is pushing the idea of an AWACS system using modified Boeing 707 airliners with rotating radomes that not only detect invading aircraft at all levels but could control defenders in air battles. It would prevent enemy bombers from coming in below radar surveillance from ground stations, and guide interceptors to them.

A European, multinational fleet of AWACS planes has been estimated to cost $2.5 billion, and a suggestion has been made that Canada's NATO contribution to this sum would be around $200 million.

The United States plans also to use the system for North American defence, and Mr. Danson has said Canadian participation would cost in the order of $100 million.

But if these figures seem high, particularly in competition with other defence needs, it is to be noted that the United States is willing to share production work with Britain, Canada and West Germany. Canada would have a very good claim for a share of the work proportionate to its participation.

Will they go it alone?

Europe's aircraft industry

By ANDREW WILSON, the London Observer

There is little doubt that 1977 will be a year of decisions determining the pattern of the Western world's aircraft industry for the foreseeable future.

These decisions will determine whether European aircraft-makers set up a unified "European" industry or, firm by firm and country by country, enter into joint ventures with the giants of the U.S., Boeing, McDonnell-Douglas and Lockheed.

There are three main types of commercial aircraft on which discussions are now concentrated:

—A 180-220 seat plane using either three medium-sized engines or two giant ones.

—A smaller 150-170 seat plane using two medium-sized engines.

—A so-called "feeder" airliner with 90-100 seats.

These, it is everywhere accepted, are the three types of plane with the maximum immediate commercial potential, and represent a market up to 1986 worth about $60 billion.

★ ★ ★

A pure "European" solution, favored by some political and industrial circles, would seek to win orders in the first category of plane with a scaled-down development of the existing European airbus, known as the A300B.

Such a plane would be developed and built by the existing airbus partners — the French, German, Dutch and Spanish — plus (it is hoped) the new state-owned British Aerospace Corporation.

There is no such exclusively European contender in the second, middle-sized plane market; but both Britain on one hand, and Germany and the Netherlands on the other, have designs for a "feeder" plane that could usefully be combined.

★ ★ ★

What clouds the "European" dream, however, is that during the last year an increasing number of European firms, with government backing, have started nibbling at carrots being offered from across the Atlantic.

The process started with the announcement in July that the French government had decided to back a Franco-American contender for the "mid-size" market. If plans go ahead this will be a joint development with McDonnell-Douglas of an enlarged and improved version of the existing French Mercure airliner.

The British government has since let it be known that it favors exploration of a possible British share in the development of a Boeing contender for the same market, the so-called 7N7, which would be offered to airlines with a choice of either American or British engines.

Nor is this all. Britain has also indicated — and Boeing has confirmed — the possibility of British aircraft-makers collaborating in the same firm's contender for the 180-220-seat market (a rival to the scaled-down airbus) — the 7X7.

Other possibilities include British collaboration with Lockheed in a smaller version of the present Tristar and American participation in the British "feeder" airliner project, the HS124.

The British government would like to complete its choices and get matters settled "in principle" by about April. But if only because of the legislative delays in the nationalization of the aircraft industry, the process could well take longer.

★ ★ ★

In the meantime, the prospects for a unified European industry appear to be diminished, both in Britain and France.

The reason is simple: for even if Europe were to capture a slice of the third world plane market in addition to its own internal market, it would still not break even commercially — except, perhaps, on the small "feeder" plane.

The American industry, on the other hand, has a virtual monopoly on the huge American domestic market, with the result that production runs for European aircraft are typically a fifth or less of those for American planes, with consequently higher costs.

What started as an apparently simple choice between "going European" or "going trans-Atlantic" is thus becoming a much more sophisticated exercise in how to combine elements of both.

For in order to sell the product of their skills in America, European aerospace firms have clearly to establish American connections, while at the same time securing a real share in development work, which they can only do if Europe retains an independent capability in case of need.

Optimists believe Europe is strong enough to secure fair bargains, and that American plane-makers have the foresight to see that true partnership (as opposed to mere sub-contracting) is essential not only to the health of technology but also to continue co-operation in security and defense.

The new year will show whether they are right.

Today in History

By The Canadian Press

1870 — The donkey was first used as the symbol of the United States Democratic party.

1907 — Lee de Forest patented the triode tube, the basis of radio.

1945 — A supply route from India to China was completed to replace the Japanese-held Burma Road during the Second World War.

1959 — Arnold Heeney was appointed Canadian ambassador to the United States.

1972 — Joe Frazier successfully defended the world heavyweight title against Terry Daniels.

The Now Society

"Oh, I can't STAND it! Do you know I also am a mystic?"

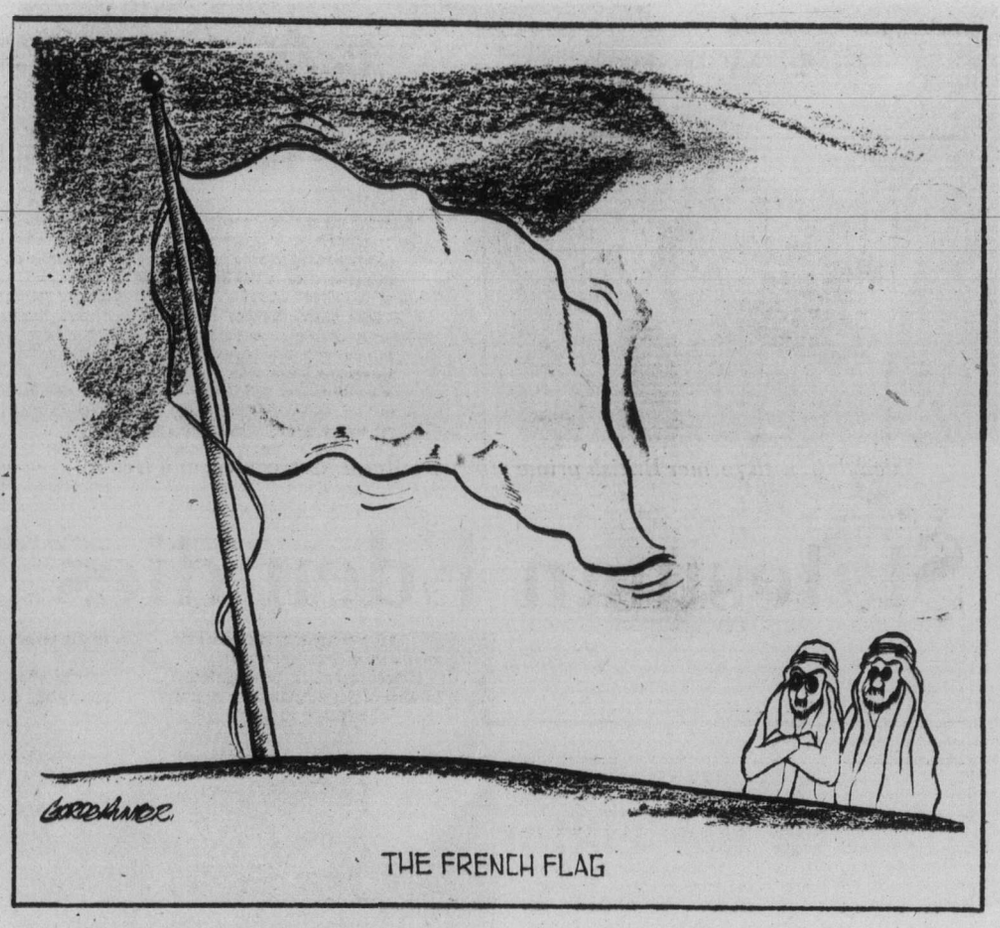

Government decentralization

The theory is beautiful

By PAUL HELLYER from Ottawa

Ottawa's policy of decentralizing government functions may be more subtle and cunning than appears on the surface. The theory is beautiful. Public servants move to smaller centres where economic stimulus is required and in the process develop a closer rapport between themselves and the local taxpayers. But is the policy really efficient or just one more frustrating "make-work" type of project?

Some time ago, a branch of the Royal Canadian Mint was established in Winnipeg. More recently, as part of the ongoing policy, about 250 employees of the department of veterans affairs were told they would be moving to Charlottetown, P.E.I., late in 1980.

★ ★ ★

The fact that many of these employees would prefer to remain in Ottawa appears to be of little concern. People must learn to like the clean air and pure life they will be privileged to enjoy. If Canada is going to adopt the "planned economy" envisaged by some bureaucrats, we might just as well get used to the idea of being told where to go.

Cynics have suggested that this new policy of moving people around like pawns is politics rather than economics. But such base motivation would be too obvious. It's not votes that are uppermost in the planners' minds, it's activity. They know that one simple decision can set off a whole chain reaction.

★ ★ ★

Guessing that the inspiration for such ingenuity might have come from Sweden, I took advantage of a recent visit to that country to inquire into their experience. Their motivation is more compelling, because Stockholm, unlike Ottawa, is a large industrial centre and the Swedes are attempting — not too successfully — to slow its rate of growth.

So one move took the administration of the national correctional service from Stockholm to Noorkoping, about 150 kilometers distant. A senior PR officer at Noorkoping explained that on odd days, top officials came from Stockholm to give the service its instructions, whereas on even days, branch employees made the return trip to ensure they had a proper interpretation.

★ ★ ★

He may have exaggerated a bit for emphasis but made it very clear that more employees were required at both ends and that the telephone circuits and commuter trains were both loaded.

Just think what this means to the Canadian experiment. If large quantities of documents have to be shipped back and forth to P.E.I., pressure will mount to build the long delayed causeway. That would be a nice contract for someone.

Inevitably the causeway would disrupt the fish and oyster populations in some unforeseen way. So scientists would have a field day — or the equivalent nautical term — trying to unravel the damage.

Meanwhile, surface transportation would be too tedious for day to day contact with Ottawa. So a vastly improved air service would be essential.

Back in the Ottawa Valley, the void caused by the departure of the veterans to P.E.I. and the coin-makers to Winnipeg will be filled by moving the forces' crack airborne regiment from Edmonton. Instead of being comfortable and well-situated from a training standpoint as it was in the West, part will be stationed in the capital and the balance in Petawawa — like keeping your car in the barn and the engine in the basement.

★ ★ ★

Now there may be taxpayers unable to comprehend the advantage of all this activity. They should not be blind to the notion that if the government gets its work done by hiring more and more people, through improved communications and transportation, and then moves the augmented staff around quickly enough, no one will have time to notice what they are doing.

Copyright Toronto Sun Syndicate

A labor union soon for U.S. servicemen

By JOHN PINKERMAN

It appears clear today that there will be a labor union of U.S. servicemen in the very near future. There are several reasons for this once unthinkable development.

The low state of patriotism in a permissive U.S. society that is moving more and more to the left is partly responsible. The makeup of a volunteer army that has little trouble getting enlistees but lots of trouble getting quality, dedicated soldiers is partly responsible.

The fundamental reason why a labor union will succeed, however, is because Congress has turned its back on promises to men and women of the armed services.

It literally has sold the serviceman down the river.

So, what is the soldier's resource? It is to become an easy pawn of the labor union organizer, who promises him, "I'll protect you against Congress — and your unfair bosses among the brass."

★ ★ ★

The vehicle to be used in organizing the armed services is to be the American Federation of Government Employees or a subsidiary thereof. The AFGE has proved effective in wresting benefits from the government in protection of lazy and non-productive federal workers, and it will find a way to do the same for the gold brickers and others in uniform.

What the labor union's role will be in combat hopefully never will be tested but the thought persists that discipline and esprit de corps that make the difference between life and death, victory and defeat, may be gone forever.

But, where does Congress fit in all this?

Its role is negative and it evolves from a policy of the last few years in legislating nullification and erosion of rights and benefits promised to military men over the years in exchange for career enlistments and officer commitments to long service.

★ ★ ★

This was not always so. Back in the days of Representatives Carl Vinson of Georgia, Mendel Rivers of South Carolina and Edward Hebert of Louisiana, the military man had powerful voices speaking in his behalf in Congress.

These men made sure traditional promises were not violated by the whim of a liberal senator or representative. They led in creating an attitude of admiration for the men who have gone out so many times to fight for their country.

Today, however, Congress is more responsive to minority permissive, leftist voices than to what is right and good for the country. A leader in attacks on the military has been Rep. Les Aspin, D-Wis. Granting him the best of motives, he has done irreparable damage.

Aspin would say that mostly he has picked on generals and admirals and that he has uncovered waste.

He would deny responsibility for erosion of medical, commissary, post exchange and other fringe benefits long available to those who serve or have served in a life that is far more restrictive than private industrial — and congressional — employment.

However, the result of what Aspin and a few others have done has frustrated the older retired military man and angered the younger soldiers still in uniform. The retired can do nothing but the younger men have an option. Their option is the labor union and they are turning to it.

Howard Flieger, writing in U.S. News and World Report, noted that letters he received "argued that the armed forces are being double-crossed by Congress and the Department of Defence."

★ ★ ★

The Pentagon's civilian political leaders, hand and foot with Congress, have gone along with breaking promises in the face of strong protests from top uniformed military leaders.

Flieger then says it like it is: "Management — in this case Congress and the government — must keep faith with those (military men) they recruit. If that faith is broken, it is understandable that service men and women will feel cheated by the uniforms they wear."

Thus being cheated, they will turn to labor unions. They are doing this. The nation will reap the whirlwind and the blame lies directly on the desks of U.S. congressmen.

Boob-tube prison guards

From The Province

John Reynolds, the Conservative crusader from Burnaby-Richmond-Delta, should really be thankful that the B.C. Penitentiary staff is so perceptive.

What is the world coming to, he asks, when the prison authorities recommend private television sets for the most hardened criminals? Is that the kind of reward "those guys" should get for wrecking the penitentiary at a cost of thousands upon thousands of dollars to the taxpayers who are already paying about $15,000 a year to keep them in prison?

"It's a pity," says Mr. Reynolds, "Canada's old-age pensioners aren't treated with the same favor by Ottawa."

Does Mr. Reynolds watch much television these days? If he does, he may notice the wonderfully soporific qualities in the programming. Nothing could be more deadening to the faculties or conducive to torpor. The prison staff has simply discovered what mothers have known for a long time — that the television set is one of the best baby-sitters around.

Maybe a $500 set with a life expectancy of, say four or five years, could just possibly turn out to be a better investment than the employment of another guard. And some guards are reported to be earning as much as $35,000 a year, what with all the overtime they have to put in to keep an eye on "those guys".

Maybe with the money that could be saved, the government could afford to supply old-age pensioners with a free television set. How about that, Mr. Reynolds.

Pick of Punch

Soviets bolstering forces

U.S. faces strategic questions

Beneath the snow-covered prairies of North Dakota, two air force officers sit in a concrete chamber with a red safe holding keys needed to send nuclear-tipped Minuteman missiles against targets in the Soviet Union.

Near the Greek island of Kithira in the Mediterranean, a U.S. navy patrol bomber banks low over two Russian Kashin class destroyers swinging gently at anchor. Less than half a mile away a U.S. frigate stands by, ready to follow if the Russians get under way.

At a lonely outpost near Panmunjom in the frozen wastes of Korea's demilitarized zone, an American soldier stands in the night with his M16 rifle at the ready.

All are part of the worldwide military might of the United States. All stand ready with weapons that may never be used. They also are the subject of a rising debate over whether they are strong enough to protect U.S. national interests.

Is the strategic balance tipping in favor of the Soviet Union — the most powerful, and probably, potential U.S. enemy?

How much military power is enough for the United States?

What priority should defence have compared to other demands on national resources?

These questions have gained added urgency recently because of Soviet gains both in strategic weaponry and conventional military might.

By ROBERT KAYLOR from Washington
United Press International

As a result, the U.S. congress and the Carter administration face a series of critical decisions, including whether to go ahead with the $23 billion B1 bomber; whether the navy should continue to be built around aircraft carriers costing nearly $2 billion each; whether the United States should build new types of missiles despite current arms limitations; and whether the United States will have to consider returning to the draft to fill its military ranks.

The Soviet military gains are due partly to increased Russian defence spending while U.S. military spending has declined from roughly half to about one-fourth of this country's total budget since Vietnam.

Intelligence analysts believe Russia may spend $140 billion on arms this year, compared with a current U.S. military budget of about $111 billion. Moreover, these sources expect Soviet defence spending to increase another four or five per cent in the coming year.

This has led to a national intelligence estimate — influenced by military officers and hardliners who take the "worst possible" view — suggesting Russia may be bent on achieving superiority over the United States instead of its present rough parity.

While there is disagreement within the government about this conclusion, all sides agree the Soviet buildup is cause for concern.

"Simplistic arithmetic about the Russians having more missiles or tanks than us is virtually worthless," says a senator who has clashed with military planners in the past. But, he adds, "The Soviet military buildup is disturbing and it is not right to write it off."

Rep. Les Aspin (D-Wis.) a member of the House armed services committee who has been considered a military dove, sees the Soviet buildup as serious enough to end talk of defence spending cuts.

"A consensus has now emerged among all those involved in defence that we do need a spending increase in real terms," Aspin says. "The only divergence is that while hawks may want a seven or eight per cent increase, doves say two per cent.

"The argument now is what is spend on, strategic or conventional forces. Some people want to spend on B1, Trident submarines, multi-based MX missiles. Others want to have our units in Europe ready to fight a war on 48-hour notice. Either will cost a bundle."

The strangelovian language of strategic warfare is filled with such terms as "nuclear deterrent," "counterforce," and "mutual assured destruction."

In layman's language, it all means the United States and Russia can wreak so much destruction on each other, even after absorbing an attack, that neither will want to risk total war.

Under the tentative S.A.L.T. agreement reached at Vladivostok in 1974, each side would be limited to a total of 2,400 strategic launchers of various types, of which 1,320 could carry more than one weapon.

Within those limits, both are free to improve accuracy and "kill power" and to "harden" underground missile silos against attack.

U.S. sources say the Soviet Union came from behind in the early 1970s to reach a "rough strategic balance" with the United States. The Russians now are introducing into their silos a new series of intercontinental missiles which carry multiple warheads — MIRV's.

These sources say the Soviets have about 200 in place now and could replace all their missiles between 1979 and 1981, giving them more than 7,500 land-based warheads in comparison with 2,150 for the United States.

The Russians also are testing a sea-launched MIRV missile expected to be used on a new class of submarine.

Beyond that, intelligence sources say the Soviets have started development of still another generation of missiles, adding to fears they may be seeking strategic superiority. The last new U.S. intercontinental missile was the Minuteman III of the mid-1960s.

Many U.S. officials feel discussion of whether the Russians want superiority is academic and that their weapons capability is the important yardstick.

"We feel they want forces that could take advantage of any lapse on our part," says one government source outside the Pentagon. "They always have been opportunistic and I believe they will continue to be."

U.S. missiles are located in nine "fields" in the central and western United States. Soviet missiles are deployed at about 25 sites in a broad arc throughout western, southern and eastern Russia. Both are aimed across the North Pole at their respective targets on flight paths that woiuld take about 30 minutes.

Most Soviet missiles carry bigger warheads than U.S. missiles and the United States relies on bombers for about half its nuclear "megatonnage." Although some experts disagree, Russian rockets are generally considered less accurate than the Minuteman III, that makes up more than half of the U.S. ICBM force.

The feeling is that while Minuteman III's can strike within 600 to 1,000 feet of a target at 6,000 miles, the best Russian missiles can only hit to within 1,500 to 2,000 feet.

The best Soviet silos are believed to have about 80 per cent as much chance of surviving a nuclear attack as Minuteman III launchers, and the majority of them are considered to be only about one-fourth to one-third as "hard" — or protected — as U.S. sites.

Because of a buildup of Soviet conventional military power in recent years, the United States is now reviewing war plans that were made years ago. The fear is that not enough attention may have been given to the possibility of a surprise attack.

The effort is spurred by congressional interest. After a recent European trip, Sens. Sam Nunn, (D-Ga.), and Dewey Bartlett, (R-Okla.), said it was likely Soviet and East European armored units could reach deep inside West Germany within 48 hours, leaving the allies the choice of surrender of nuclear war.

Nunn is among congressmen who see "the conventional side more in their favor than the nuclear — "We've got to move ahead in this area in the next two to three years."

Communist forces in eastern Europe outnumber NATO forces by roughly 2-to-1 in tanks, aircraft and artillery — and by about 20 per cent in manpower. More than half of that is 31 Russian divisions, most of which are poised to strike central Europe.

The Soviet buildup is traced to two things — the end of the Khrushchev era and resulting bigger spending on conventional arms, and an increase of more than a million men under arms as a result of clashes on the Chinese border and the Czechoslovak uprising in 1968.

Russia's military forces total more than 3.6 million, not counting about 750,000 paramilitary forces. Some 2.5 million are in the army. The army totals 170 divisions, about one-third of them at full strength. Forty divisions — about 500,000 men — are assigned to the Chinese border.

U.S. military sources believe improved relations between China and Russia, which would release Soviet troops for Europe, would be "a hellacious problem for NATO." But chances of this happening now are considered remote.

To the editor

Veterans

There has been a good deal lately in local newspapers about the former Veterans' Hospital and investigations by various people. As the wife of a war-disabled veteran I would like to report on a meeting with the minister of Veterans affairs to which I was invited and which was held on Dec. 6.

My diary of that date has the following entry: "Met minister of veterans affairs from Ottawa. A very rude, uncouth person. Most insulting to some of the ladies who said there should be more and better-trained help in certain areas of the hospital. Told one lady she had "mouthed her piece."

He reported that there was a lot of emotion among the wives. There was not. There was grief on the part of one lady whose husband could not be admitted to the hospital and who "had died a lonely death with a 15-year-old boy on one side of him and a man with whom he could not communicate on the other. All he wanted was to be among his comrades."

The minister said "Well, he was closer to home, wasn't he? Would you have wanted him a dozen miles away?"

"Yes, I would have, as it would have made him happier. A few miles to me would have made no difference. It hurt me to see his loneliness."

Another lady who had recently lost her husband also shed a few tears thinking of the treatment he had received in his area of the hospital and related little things which added to his discomfort and added to her worries — "The bell cord was deliberately disconnected." When she asked the nurse to please keep it connected the nurse's reply was "I pulled it out and I'll do it again whenever I feel like it." Other wives had similar stories to tell him.

"This thing about wives going every day — it's their choice. They don't have to go." I can assure you we do not want to go every day and before Jubilee took over the running of the place I did not find it necessary to go. My husband was kept clean and dry. He was shaved daily. He was dressed daily. There were plenty of male aides and orderlies to move him from bed to chair. Unless I shave him occasionally I have seen him with a five-day growth of beard in the past two years. Very frequently he is wet and stinking. He is left sitting in pyjama pants many days until I ask to have his own pants put on. Many times he has no T-shirt — just an ordinary shirt and I've found him shivering in the direct draft of an open window, his sweater lying over the back of an armchair. He has cataracts and cannot see anything for a time if he is exposed to bright lights. He has a visor which helps him and a note on the wall and wheelchair-back that he must have it on when under bright lights, also that he must not face a light. Yet I very often find the visor hanging up on the only nail he has to hang anything on, and he will be locked into his chair in the bright sun-room. Therefore I do find it necessary to go daily, or even two or three times a day to check on his comfort. Like the other older wives — we married for better, for worse, in sickness and health, till death do us part.

MRS. C. C. GOATER
1960 Taylor St.,
Victoria.

Sealing

Open New Year's letter to the Honorable Romeo LeBlanc, minister of fisheries, House of Commons, Ottawa.

May the nightmare of 40,000 additional crushed baby seal skulls enhance your every moment in the coming year. The survival of the harp seal hangs in the balance. If we value conservation and heed the warnings of zoologists, we must continue to protect the species and stomp out politically-motivated blunderers. Therefore, it will be a privilege to help nail your hide to the mast in the next elections.

With my warmest wishes for your speedy political demise,

FRIEDA KERFOOT,
6244 Rodolph Rd.,
Victoria.

Sales tax

Ordinarily we do not pay too much attention to the provincial sales tax. But when it becomes an item in the inflationary spiral, it is time to sit up and take notice.

On our telephone and hydro bills, we pay the seven-per-cent tax. When the cost of these services increases, we pay tax on the increase.

Since this increase in the tax has no relation to the cost of providing the goods and services, it clearly stands out as an inflationary item, the net effect of which is to grant a windfall profit to the provincial treasurer.

With the massive bureaucracy we support, highly educated and highly paid, we have a right to expect that in that mass of brain power, there should be someone with a solution to this obvious unfair, and unproductive tax increase.

We do not know if there is any collusion between the corporations and the government, but Ralph Nader indicates that in his country, it is not unknown.

W. E. BENNETT
2915 Colquitz Ave.,
Victoria

"At those prices, I'm not surprised Mary only had a little lamb."

Where were trackers when wolf was shot?

We have just received the sad story of the wolf that was wearing a tracking collar supplied by the fish and wildlife being shot in Sayward. We can only wonder who was responsible for the tracking. If indeed the fish and wildlife branch was tracking this wolf then why did they not know of its return to civilization.

N. S. Novakowski of the Canadian Wildlife Service in his report Endangered Canadian Mammals, includes in his list the Vancouver Island wolf. He states, "Because of earlier extermination programs and present day expansion of development activities on Vancouver Island, the habitat is becoming continually restricted and numbers are very limited".

The B.C. fish and wildlife branch has stated, "Our job is to manage this sub-species of wolf — not as a game animal — but as an endangered species (since about 1968)".

Perhaps these two statements from our wildlife managers will help clarify the wolf population status on Vancouver Island. It is illegal to trap or hunt the wolf on Vancouver Island. We draw to your readers' attention again that our B.C. government has just placed the wolf back on the trapping list in the northern half of the province (after a ten-year ban on trapping the wolf.)

The last fish and wildlife minister, Grace McCarthy said in the Legislature last June 30 in an answer to Mr. Skelly, "The question of wolf population, again raised by the member for Alberni: I think that the figures are low. I believe you mentioned 2,000. I am advised by my department that this is close to 30,000 in the province of British Columbia, and it has increased quite considerably." Now the branch estimates that we have only 7,000 wolves in B.C.

No one, it seems, really knows how many wolves are left in B.C. We now know there is one wolf less after this so-called "experiment" by our fish and wildlife branch.

GEORGE C. CLEMENTS,
Association for the Protection of Fur-bearing Animals,
1316 E. 12th Ave.,
Vancouver.

Fire hall ping-pong defended

After reading the letter Friday, Jan. 7, 1977, from Mr. T. Moran concerning firemen, one can only ascertain that Mr. Moran has a specific gripe against a certain fireman and is getting carried away with his emotions and he is taking it out on all firemen. Too bad for him.

To set the record straight, firemen's quarters are equipped with beds but only because of a Workmen's Compensation rule that says that any job where a person works more than 12 hours has to have a bed provided. A fireman cannot go to bed until 10 p.m. after completing a series of chores, and no one fireman really sleeps well knowing that at any time those bells are going to go and he may be called out to save lives, administer first aid, put out fires and stop damage to property.

Any equipment in the firemen's quarters, i.e. pool tables, ping-pong table, TV, etc., is all purchased by the firemen's benevolent fund (the men themselves) and is not in use until all jobs and chores are finished. Don't forget they do maintenance, cleaning, painting and office work as well as first aid courses, tours and lectures on fire safety to schools and groups.

Firemen work 10 hours for two days shifts and 14 hours for two night shifts and all that time is not spent sleeping.

To set the record straight, a union is there to use as a bergaining agent in the same way that all skilled professions use their unions.

Whether the spouse of a fireman works should not be of public concern and what a fireman does with his own time is nobody's business. His time off is his own.

It is significant of how little knowledge that Mr. Moran has of the various fire departments that he "appeals to the individual minicipalities, excluding Esquimalt, to have the beds removed" as there are no beds for the Esquimalt firemen as everyone knows that they are policemen who double as firemen.

Being a fireman is a sometimes tedious, sometimes exhilerating job and a very necessary one. None of the municipalities could survive on the volunteer system.

Attacks on all facets of municipal services are unfair and unwarranted due to the prompt and efficient service that the fire and police departments are highly qualified to give. And do so at all times. Ask anyone who has had to call upon these brave men for their services.

Get your facts straight for your next attack, Mr. Moran.

ULLA DUCKWORTH,
4371 Majestic Drive,
Victoria.

WINDSOR
THE PLYWOOD PEOPLE
JANUARY SAVINGS!
CERAMIC TILE
99¢ per sq. ft.
Blue
Honey Gold
White
Avocado
4x8xFULL 1/4"
Prefinished Panelling Seconds
3.89 ea.
WARM WOODGRAINS
LIMITED STOCK
SCULPTURED PANELLING
Pink or Blue
4.99 ea.
Clean Bright Panels Ideal for areas with poor lighting
INSULATION R-7 ROLLS
100 sq. ft. 7.95 per roll
GOOD ONE SIDE SPRUCE PLYWOOD
4x8x3/8 ..... 9.19
4x8x1/2 ..... 11.19
4x8x5/8 ..... 12.19
4x8x3/4"
Dee Grade Sanded Fir Plywood Exceptional Quality
11.95 ea.
SOLID PLANK WOOD PANELLING
1x4 Clear Cedar V-Joint . . . 25¢ per lin. ft.
1x6 Clear Cedar V-Joint . . 38¢ per lin. ft.
7/16x4 Clear Redwood V-Joint 25¢ per lin. ft.
1x6 Knotty Pine V-Joint . . 25¢ per lin. ft.
WINDSOR PLYWOOD
VICTORIA
3032 Jutland
386-8222
CENTRAL SAANICH
2120 Keating X Rd.
652-5632
OPEN SUNDAYS
WINDSOR
THE PLYWOOD PEOPLE
1-14

Toronto trading

TORONTO (CP) — The Toronto stock market continued higher at the close of moderate trading Friday.

A total of 274 contracts were traded on the options market, up from 179 Thursday.

A block of 121,000 shares of Republic Resources Ltd. at $1.20 a share was the largest of the 24 block trades.

Canada Permanent Mortgage Corp. had a 40,000-share sale at $17¼ a share, followed by a 15,000-share block at $17⅛ a share. Ocelot Industries Ltd. followed with 21,500 Class B shares at $8.50 a share.

Among industrials, Wainoco Oil Ltd. rose 1⅜ to $7⅞ as trading remained active on New York markets.

Dome Petroleum was up 1 to $40½, Harlequin Enterprises ⅞ to $14⅝, Ashland Oil Canada ¾ to $11¾ and Victoria and Grey Trust ¾ to $24¾.

Alcan fell ⅝ to $24, Massey-Ferguson ⅛ to $20⅝, Canadian Pacific Ltd. ⅛ to $16⅜, Moore Corp. ¼ to $36⅛ and IWC Communications three cents to $1.55.

Roman Corp. gained ⅝ to $21¼, Cyprus Anvil Mihing ⅜ to $11 and McIntyre Mines ¼ to $32¼. Camflo Mines dropped ¼ to $9 and La Luz Mines ¼ to $5¾.

BOX SCORE

	Fri.	Thurs.
Issues traded	614	589
Advances	237	237
Declines	147	148
Unchanged	230	204
New highs	31	12
New lows	5	1

ACTIVE STOCKS

Vol.		Close	Chge.
58916	Cn Per Mtg	17½	unch.
23500	IWC Comm	1.55	—.03
23551	Canadian Pac	16⅜	— ⅛
21000	Husky Oil	19¾	+ ⅜
19715	Massey-Ferg	20⅝	— ⅛
	Mines and Oils		
22925	O'Brien Gl	1.25	+ .02
21500	Gulfstream	0.48	—.01½
18200	Cam Mns	0.32	—.005
10100	Pacific Cop	1.00	unch.

TSE 300

Composite Index	996.9	+ 2.4
Metals and min.	1,099.9	— 1.6
Golds	846.0	—11.3
Oil and gas	1,081	+ 9.1
Paper, forest	985.85	— 1.02
Consumer products	868.93	+ 3.31
Industrial products	924.3	— 3.2
Real estate	980.7	+ 9.9
Transportation	1,086.64	— 6.99
Pipelines	1,169.25	+ 8.49
Utilities	1,104.80	+ 0.09
Com. media	935.82	+ 4.65
Merchandising	835.30	+ 4.54
Financial services	907.47	+ 8.35
Management	1,048	Unch.

Up 8, down 5. Volume 2.25 million (2.01 million). Value $18.99 million ($16.9 million).

TORONTO CLOSING STOCKS
Distributed by CP
Toronto Stock Exchange—Jan. 14
Complete tabulation of Friday tran,isions.wquotiionsuuscents unless marked $. z—Odd lot, xd—Ex-dividend, xr—Ex-rights, xw — Ex-warrants. Net change is from previous board-lot closing sale.

Stock	Sales	High	Low	Close	Net Ch'ge
A and B					
Abby Gln A	100	$6¾	6¾	6¾	
Abitibi	3750	$10	9¾	10	+ ⅛
Abitbi 7½sp	z10	$39½	39½	39½	
Acklands	300	$12⅝	12⅝	12⅝	— ⅜
Ackind 2p	100	$12¼	12¼	12¼	+ ¼
Afton Min	400	$6¼	6¼	6¼	
Agnico E	2400	375	370	370	— 5
Agra Ind A	1000	$6⅛	6⅛	6⅛	
Ahed M	300	200	200	200	+ 5
Albany	6800	33	32½	33	
Alt Energy	17955	$12⅛	11⅞	12	+ ⅛
Alta Gas A	7248	14	13¾	14	+ ¼
Alta G C p	275	$59½	59½	59½	
Alta G F	2150	$27¾	27½	27¾	
Alta G 9.76	575	$27½	27½	27½	
Alta Nat	z36	30	30	30	
Alcan	7475	$24½	24	24	— ⅜
Algo Cent	400	$11⅛	11⅛	11⅛	
Algoma St	100	18	18	18	
AStel p	2000	$26¼	26¼	26¼	+ ⅜
All-Can B	100	300	300	300	—10
Allarco Dv	400	$11¼	11	11	— ⅛
Alminex	60953	$8⅛	8	8	
Almin 4½p	100	34	34	34	
Am Bonze	26443	$7¾	7⅜	7⅜	+ ¼
Am Larder	3500	17	17	17	
Am Eagle	10000	55	50	54	+ 3
Am Leduc	4100	7	7	7	
Ang CT 265	1325	327	26½	27	— ½
Ang CT 290	z50	31	31	31	
Ang CT 315	100	$31⅛	31⅛	31⅛	+ ⅜
Aquitaine	1700	$17½	17⅛	17⅛	— ¼
Argus B pr	225	$29⅞	29⅞	29⅞	+ ⅛
Asamera	44800	$12½	11¾	12¼	+ ¼
Asbestos	300	$23½	23	23	— 1
Ashland C	1700	$11¼	11½	11¼	+ ¼
Atco A	400	$13⅜	13¼	13⅜	
Atl C Cop	z21	25½	25½	25½	
Auric Res	4000	26	25	25	— 4
BC Sugar A	1325	$25½	25⅛	25½	+ ½
BC Sugar P	z65	$11½	11¼	11¼	
BP Can	140	58⅞	58⅞	58⅞	— ⅛
Bad Boy	400	300	300	300	
Banister C	18610	$11⅞	10¾	10⅞	— ⅛
Bank BC	z13	$20¾	20¾	20¾	
Bank Mtl	7404	$14⅛	13⅞	14	
Bank N S	9222	$20¼	20⅛	20⅜	+ ⅜
Bankeno	4600	170	168	170	+ 2
B Cdn Nat	850	$13¼	13½	13¼	+ ¼
Barex	5000	11½	11½	11½	+1½
Bathrst p	125	$10⅞	10⅞	10⅞	— ⅛
Bay Mills	100	31	31	31	
Bell Canad	7215	$47⅞	47⅜	47¾	
Bell A pr	z22	$47⅛	47⅛	47⅛	
Bell B pr	z20	$47½	47½	47½	
Bell C pr	100	526	26	26	+ ⅜
Bell D pr	200	$50⅝	50½	50⅝	+ ⅛
Bell Z 2.28	2400	327	26¼	27	+ ¼
Bell 1.80	4050	$20½	20⅜	20½	+ ¼
Bell Can W	9300	330	310	320	—10
Beth Cop A	448	$12	12	12	
Biltmore I	z55	120	120	120	
Biltmo A p	520	240	240	240	—15
Black P A	100	415	415	415	
Blakwod A	100	380	380	380	—20
Block Bros	7400	475	470	470	
Border C	400	207	207	207	— 3
Bovis Cor	1820	65	65	65	— 1
Bow Valy	19100	$22¾	22⅛	22⅜	+ ¼
Bralor Res	302	315	315	315	+ 5
Bramalea	300	$5½	5¼	5½	+ ⅜
Brameda	9400	164	155	160	— 3
Brascan A	5267	$11¼	11½	11½	— ⅛
Brscn B1½p	100	$25¼	25¼	25¼	
Brenda M	600	$7⅞	7¾	7¾	— ⅛
Bridger	42350	58	7¼	7¼	— ⅛
Brinco	400	360	355	355	—15
BCFP	200	$24¾	24¾	24¾	+ ⅛
BCFP pr	102	$36	36	36	+1½
BC Phone	1600	$13¼	13⅛	13¼	+ ⅛
BCPh 5¾p	z10	$61½	61½	61½	
BCPh 6 pr	z3	565	65	65	
BCPh 6.80	300	$19¼	19	19¼	+ ¼
BCP 7.04 p	800	$19½	19¼	19¼	— ¾
BCP 10.16 p	3000	$27⅜	27⅜	27⅜	
BCP 2.32 p	334	$29	29	29	
Brunswk	800	$5⅛	5⅛	5⅛	+ ⅛
Budd Auto	100	56	6	6	+ ⅛
C					
CFCN	500	$8⅛	8⅛	8⅛	
Cad Frv	200	59	9	9	+ ⅛
Cal Pow A	1919	$33⅛	32⅝	32⅞	— ⅜
Cal P 9.80	95	$107	107	107	
Cal P 2.36	920	$27⅛	27⅛	27⅛	+ ¼
Calvrt Dis	800	220	220	220	—10
Cam Mine	18200	32	31	32	— ½
Camflo	2150	$9¼	9	9	— ¼
C Chib A	100	330	330	330	—10
Campau A	2505	410	390	410	+30
Can Cem A	400	58	7⅞	8	
CDC pr B	610	$100	100	100	— ⅛
C Nor West	3125	$7¼	7½	7¼	+ ¼
C Pakrs C	515	$18⅛	18⅛	18⅛	
Can Perm	58916	$17¼	17	17⅛	
CS Pete	6300	315	305	315	+ 5
Can Trust A	305	$22	22	22	
C Trust 7¼	100	20	20	20	+ ¼
CTr w	440	$5½	5½	5½	+ ⅛
C Tung	5900	$5⅞	5¾	5¾	— ⅛
C Cable w	1000	141	141	141	+ 1
Cdn Cel	240	$6¼	6¼	6¼	+ ⅛
C Ex Gas	475	$6⅜	6⅜	6⅜	
C Hidrogas	2000	105	104	104	— 6
C Homestd	5400	$6¼	6⅛	6¼	+ ¼
C Hydro	400	$7⅜	7⅜	7⅜	
C Hydro pr	1325	$11⅛	11¼	11⅛	+ ⅛
Cl Bk Com	8809	$25¼	25	25⅛	+ ⅛
CIL	250	$18¾	18¾	18¾	
Cl Powr A	1900	$16⅝	16⅝	16⅝	
C Manoir A	300	430	430	430	
C Marconi	z5	365	365	365	
C Merrill	1100	$13⅛	13	13	
C Occidental	866	$15¾	15½	15¾	
C Ocdntl p	2650	$26¼	26¼	26¼	+ ⅛
CP Inve	4420	18	18	18	
CP Ltd	23551	$16½	16⅛	16⅜	— ⅛
CPL A p	z83	$8⅜	8⅜	8⅜	
CPL 4 p	600	57	7	7	+ ⅜
C Reserve	13600	$5½	5	5⅜	+ ⅜
Cdn Salt A	190	$14¼	14¼	14¼	
Cdn Sup O	516	$40¼	39½	40¼	+ ½
Cdn Tire	z30	$38¼	38¼	38¼	
Cdn Tire A	2074	$40⅜	40¼	40¼	— ⅛
C Utilities	2750	$13¾	13⅝	13⅝	— ⅛
CU 10¼	2070	$28⅛	28⅛	28⅛	
C Util w	1400	480	475	475	
CWN G 4 pr	125	$8¾	8¾	8¾	— ⅛
Canron	100	$22½	22½	22½	
Capit Div	1000	24	24	24	+ 1
Carl OK	14900	310	305	310	
Carl B p	100	27	27	27	+ ½
Carma A	1700	$6½	6¼	6¼	— ⅛
Cassiar	300	$6¼	6⅛	6¼	
Celanese	11200	320	310	310	—10
Cil Est A	1500	$11	11	11	+ ⅜
Cil Fund A	500	$6¾	6¾	6¾	— ¼
Chib M	1000	30	30	30	+ 2
Chieftan D	13950	$12⅛	11⅞	12	
Chieftain p	890	$53¾	53¼	53¼	— ⅛
Chromaco	z2	200	200	200	
Chrysler	3510	$20⅜	20	20¼	— ¼
CHUM	100	$6½	6½	6½	— ⅜
CHUM B	257	$8⅛	8⅛	8⅛	+ ¼
C S 10¾	500	11	11	11	+ ⅜
Claiborne	5500	75	75	75	
Cockfield	400	310	310	310	
Coles Book	900	$8¾	8½	8½	
Comb Met	z150	10	10	10	
Cominco	2815	$35½	35¼	35⅜	+ ⅜
Cominco A	1040	$27⅜	27⅜	27⅜	
Com Cap	700	360	360	360	+10
C Holiday I	2270	410	400	410	+15
CHins A p	200	520	20	20	
Coniagas	2200	86	82	86	+ 1
Con Bath A	323	$28	28	28	— ¼
Con Bath p	100	$16½	16½	16½	+ ½
C Bath 68 w	250	$10¾	10¾	10¾	+ ¼
Con Bldg	4000	250	245	246	— 4
Con Fardy	2247	310	300	300	— 5
C Marben	9500	92	89	90	
C Morisn	3000	157	156	156	— 4
Cons Pipe	1300	425	425	425	+15
Cons Prof	z400	13	13	13	
C Rambler	1100	95	95	95	
C Rexspar	2000	109	109	109	— 1
Con Textile	1300	175	175	175	— 5
Con Distrb	904	345	340	345	— 5
Cons Gas	10071	$14¼	14	14⅛	+ ⅛
Con Gas B	z10	$59¼	59¼	59¼	
Con Gas D	700	$23⅜	23	23⅜	+ ⅛
Cooper C	1000	450	450	450	—10
Cop Fields	1445	167	165	167	— 3
Corby vt	100	$18¼	18¼	18¼	
Cornat Ind	1200	$5⅛	5	5⅛	+ ⅛
Coseka R	20200	445	435	445	+10
Costin R w	400	300	300	300	+15
Craigmt	1362	$5¾	5⅝	5¾	
Cmein R L	100	$8½	8½	8½	— ¼
Crestbrk	100	435	435	435	+ 5
Crwn Life	z21	$42½	42½	42½	
Crush Intl	100	$8½	8½	8½	+ ⅛
Cuvier M	7000	90	85	85	+ 2
Cyprus	2875	511	10¼	11	+ ⅜
D to G					
Dalmy A	500	$9¾	9¾	9¾	— ⅛
Daon Dev	900	59	8¾	8¾	
Datline	500	480	440	480	+70
Debhld B p	z10	$56¾	56¾	56¾	
Decca R	2959	$7¾	7¾	7¾	
D Eldona	1566	67	67	67	+ 1
Denison	522	$58	58	58	+ 1
Dicknsn	1300	415	415	415	— 5
Discovry	z213	47	45	47	
Dist Tr A	500	$5½	5½	5½	
Doman I	1100	$5½	5⅜	5½	+ ¼
Dome	117	$43	43	43	— 1
Dome Pete	5579	$40⅜	39¾	40½	+ 1
D Bridge	1900	$17⅞	17¼	17¼	+ ¼
D Citrs A	100	56	6	6	
Dofasco A	3970	$25¾	25⅜	25½	
Dom Store	1200	$15	14⅝	15	+ ¼
D Textile A	1750	$7⅛	7	7⅛	+ ⅛
Domtar	2185	$15⅞	15⅝	15⅝	— ⅛
Donlee M	200	59	9	9	— ⅛
Douglas L	300	270	270	270	— 5
Dr Mc C A	400	$11	11	11	+ ⅜
Dunde Pal	833	33	33	33	— 2
Du Pont	125	$14¼	14¼	14¼	— ¼
Dylex L A	200	57	7	7	
E-L Fin	100	$6⅜	6⅜	6⅜	
East Mal	510	170	170	170	—3
East Sul A	3060	100	98	98	— 2
Ego Mines	2500	59	55	55	— 5
Electro A	925	330	330	330	
Elks Store	600	311	10¾	11	
Emco w	640	165	165	165	+ 5
Extndcar	400	$6⅜	6⅜	6⅜	— ⅛
Falcon C	2365	56	5⅞	5⅞	— ⅛
Falcon	395	$34¾	34¼	34¾	+ ¾
Fed Ind A	200	$5½	5½	5½	
Fed Pipe	800	$26	26	26	
Fields S	z50	$8⅞	8⅞	8⅞	
F Mar	z40	38	38	38	
Foodcrp Lt	225	350	350	350	
Foodex S	360	$5¾	5¾	5¾	— ¼
Foodmart	1000	88	88	88	+ 5
F Seasons	100	300	300	300	— 5
Francana	2600	$6⅞	6⅝	6⅞	+ ¼
Fraser A	100	$22½	22½	22½	— ¼
Fruehauf	200	56	6	6	
Gaz Metr	1074	$6¼	6¼	6¼	+ ⅛
G Distrb A	200	57	7	7	
GMC	322	76	75¾	76	
Genstar L	1920	$23⅛	22⅞	22⅞	— ⅛
Gnstar L w	100	$7¼	7¼	7¼	— ¼
Gerin lst p	1000	$7½	7½	7½	
Gesco Dis	200	340	340	340	
Gnt Mascf	6500	149	146	147	+ 2
Gibraltar	2100	6⅝	6⅝	6½	+ ⅛
Goldund M	1500	24½	24½	24½	
Gt Atl Sds	500	$5⅝	5⅝	5⅝	+ ⅜
G L Nickl	z200	62	62	62	
GL Paper	3000	$30½	30½	30½	
Gt W Life	z32	$51½	51½	51½	
Gt West S	600	300	300	300	+10
G West wt	100	115	115	115	+ 4
Greyhnd	181	$16¼	16¼	16¼	+ ¼
Guar Trst	857	54	5⅞	6	
Gulf Can	2455	$25½	25⅜	25⅜	— ⅛
Gulfstrm	21500	49½	48	48	—1½
H to L					
Hambro C	1150	310	305	310	
Hamr Tr	1840	$16⅛	16⅛	16⅛	+ ⅛
Ham Tr pr	200	28	28	28	+2¼
Hand Chm	300	$6¾	6¾	6¾	+ ¼
Hard Crp A	200	460	460	460	
Hard Crp C	100	450	450	450	+10
Harlequin	15325	$14¾	13½	14⅜	+ ⅞
Harris J A	200	365	365	365	—10
Hawker A	6370	470	455	455	—15
Hayes D A	z102	$6¼	6⅛	6⅛	
Hedway A	100	300	300	300	+15
Highmont	1275	135	130	130	
Hollinger A	500	29	28⅝	29	+ ⅜
Home A	2327	$27¾	27½	27¾	+ ½
Home B	125	$24¾	24¾	24¾	+ ¼
H Bramor	200	225	200	200	—10
Howdn DH	100	$8¾	8¾	8¾	
Hud Bay A	z250	519	18⅞	18⅞	— ⅛
H Bay Co	3850	516	15⅞	16	+ ⅛
HB Oil Gas	2750	335	34¼	35	
Husky Oil	21300	$19⅞	19⅜	19¾	+ ⅜
Husky B pr	z25	$33½	33½	33½	
Husky E w	100	$5⅛	5⅛	5⅛	+ ⅜
IAC	6920	$16¼	16	16¼	+ ¼
ITL Ind	600	112	112	112	— 3
IU Intl	7537	$12⅜	12⅛	12¼	+ ⅛
IWC Com	23500	162	151	155	— 3
Imasco A	1310	$24¼	24	24	
Imp Oil A	14908	$21⅜	21½	21⅜	
INCO A	12371	$33¾	33⅜	33⅜	
Indusmin	630	$10⅜	10¼	10¼	
Inland G p	z50	11	11	11	
Inter-City	z212	56⅜	6¼	6⅛	
Inter C A p	100	$14	14	14	
Inter C B p	200	$16½	16½	16½	+ ⅜
Inter C B w	2400	365	355	355	
IBM	157	$275	273½	273⅛	+3⅛
Int Mogul	z42	255	255	255	
Interpool	1000	$17	17	17	
Int Pipe A	9145	$13⅞	13¾	13⅞	+ ⅛
Ipsco	130	$12⅜	12⅜	12⅜	— ⅜
Inv Group	1300	$6¾	6¾	6¾	
Inv Grp A	2330	$6⅞	6⅝	6⅝	— ¼
Inv Grp B	300	$6½	6½	6½	
Inv Grp 5 p	100	$14½	14½	14½	— ⅛
Iron Bay T	400	$5⅝	5⅝	5⅝	+ ⅛
Irwin T A	500	200	200	200	+10
Island Tel	200	$11½	11½	11½	+ ¼
ISO	200	100	100	100	
Jannock	3603	$7½	7¼	7⅜	
Jannock A	300	$13½	13½	13½	+ ¼
Jannock B	400	$12½	12½	12½	
Jannock D	1300	$7⅜	7¼	7⅜	+ ⅛
Jelex	12000	6½	6½	6½	+ ½
Kaiser Re	2650	$14	14	14	
Kam Kotia	z100	52	52	52	
Kaps Tran	1500	75	75	75	
Keen Ind	100	130	130	130	
Keeprite B	100	$9¾	9¾	9¾	— ⅛
Kelly D A	z50	$5½	5½	5½	
Kelsey H	2325	$13¼	12⅞	13¼	+ ½
Kerr A A	1159	$12⅞	12⅞	12⅞	
K Anacon	2041	20	20	20	— 3
Koffler A	1320	495	490	495	+ 5
La Luz	2500	5¾	5¾	5¾	— ¼
Labatt A	338	$17½	17¼	17¼	
Labatt B	400	$17¼	17¼	17¼	
Lab Min	100	$30½	30½	30½	+ 1
Lacana	1660	380	360	380	+10
Laidlaw A	840	$7¼	7¼	7¼	+ ¼
L Shore	z33	190	185	190	
Lakehead	1000	26	26	26	— 4
Lambd M	400	125	125	125	— 1
Laurasia	4000	41	40	40	— 2
Lau Fin	160	6⅝	6⅝	6⅝	— ¼
Lau Fin 6¼	z25	$14¼	14¼	14¼	
Lau F 1.25	150	$14¼	14¼	14¼	
Lau Fn 140	200	16	16	16	
Lau F 2.00	125	$22½	22½	22½	+ ¼
Leigh Inst	400	210	210	210	
Liberian	100	$14⅞	14⅞	14⅞	— ⅛
LL Lac	z76	127	126	127	
Livingsto	120	$12½	12½	12½	
Lob Co A	200	295	295	295	
Lob Co B	200	290	290	290	
Lob Co pr	150	$22⅞	22⅞	22⅞	— ⅛
Lob Ltd Ap	100	$13⅞	13⅞	13⅞	
Lob Ltd Bp	z50	$14¼	14¼	14¼	
Lochiel	6700	142	138	142	+ 2
Loeb M	1950	310	295	310	+15
Lost River	500	220	220	220	
M to O					
MEPC	300	$5⅞	5¾	5⅞	— ⅛
MICC A	250	$26¼	26¼	26¼	+ ¼
Maclarn A	150	$28⅝	28⅝	28⅝	— ⅜
Mclan H A	150	$7⅞	7⅞	7⅞	
MB Ltd	1245	$22⅝	22⅝	22⅝	— ⅛
Madeline	2000	90	90	90	
Madsen	1700	51	51	51	+1½
Magna Int	1447	$24¼	24	24¼	+ ¼
Magnason	225	210	210	210	
Magnetics	3000	63	63	63	— 1
Malartic	z200	62	62	62	
Man Bar	1000	74	74	74	+ 2
Mrtme El A	300	58½	8½	8½	+ ⅛
Maritime	368	19	18⅞	18⅞	— ⅛
Markel F	100	460	460	460	+10
Martin	z100	8	8	8	
Mass Fer	19715	$20⅞	20¼	20⅜	— ⅛
Mas F A	875	$27½	27½	27½	
Mas F B	400	$27½	27¼	27¼	— ¼
Matgmi A	500	13	12¾	13	+ ¼
Mc Intyre	1450	$32¼	32	32¼	— ¼
McLaghln	100	6⅝	6⅝	6⅝	— ⅜
Melcor	200	430	430	430	+ 5
Mercantil	19493	$15¼	15	15¼	+ ¼
Merland E	74700	450	420	435	+15
Meta Uran	5000	5	5	5	+1½
Met Trust	z95	$20¼	19¾	20¼	
Mindustrl	z25	5½	5½	5½	
Minrl Res	1400	155	154	154	— 1
Moison A	1245	$15¾	15½	15¾	
Molson B	z25	$14⅜	14⅜	14⅜	
Mtl Trust	200	$11¼	11¼	11¼	+ ¼
Moore	6240	$36⅛	36⅛	36⅛	— ¼
Multi Acc	z200	305	305	305	+ 5
Murphy	700	$7½	7½	7½	— ⅛
NBU Mine	300	151	146	146	— 5
NRD Min	2000	36	36	36	+ 3
NaChrs I	10050	$5¾	5⅝	5¾	+ ¼
Nabrs Dig	100	$13	13	13	— ⅛
Nat Groc p	660	$27½	27½	27½	
Nat Hess	z45	190	190	190	
Nat Pete	22000	42	38	40	
Nat Trust	1384	$16½	16¼	16¼	+ ¼
Neonex	5265	205	202	205	+ 5
NB Tel	1600	$18	18	18	+ ¼
NB Tel 1.85	800	$20¼	20¼	20⅜	+ ¼
N Dimens	2500	50	50	50	+ 1
N Kelore	500	13½	13½	13½	
N Provid D	7000	16	14	16	+ 1
N York Oil	5400	110	107	110	+ 4
Nfld LP A	100	$12½	12½	12½	
Nfld Tel	300	57	7	7	+ ⅛
Nfld Te 975	400	$21	20⅞	20⅞	
Noble M	1000	46½	46½	46½	— ½
Noranda A	7274	$29	28⅞	28⅞	
Norbaska	z200	12	12	12	
Norcen	5606	$11⅜	11¼	11¼	— ⅛
Norcen B	225	$20⅜	20	20⅜	+ ⅜
Norcn 150	250	$19⅛	19	19	
Norcen w	4125	50	49	50	+ 5
Norlex	1200	8	8	8	
NC Oils	13100	58	7⅝	8	
Nor Tel	3951	$32	31¾	32	
NTecm B w	4400	$13⅛	12½	12⅞	+ ⅛
Northgat	3550	485	470	485	+10
Nthld	124500	13	9½	13	+ 3
Nowsco W	400	$16⅝	16⅝K	⅛⅜⅜	—
Nq-Wst A	400	$12¼	1¼	12¼	— ¼
Nudlama	1000	16	16	16	— 1
Nufort Res	2000	21	21	21	— 1
Numac	2238	$10⅜	10¼	10¼	
OPI Ltd	100	55	5	5	— ⅛
OSF Ind	800	299	299	299	+ 4
Oakwood P	21215	150	136	149	+15
Obrien	22925	125	118	125	+ 2
Ocelot A	1800	59	8¾	9	+ ½
Ocelot B	48365	8⅞	8½	8⅞	+ ⅜
Okanagan	200	55¾	5¾	5¾	— ¼
Orchan A	1250	232	230	232	+ 7
Orlando	100	$10¾	10¾	10¾	+ ⅛
Oshawa A	10565	400	385	390	+ 5
Oshawa w	z132	5	5	5	
P to S					
Pac Coper	10100	101	97	100	
Pac Nth G	400	310	305	305	
Pac Pete	7648	$27⅜	27⅛	27⅜	+ ⅜
Page Pet	6121	295	285	295	
Paloma P	2052	265	230	265	+34
Pamour A	460	300	296	296	— 9
Pancana I	16900	125	118	125	+ 2
PanCan P	2479	$24¾	24½	24½	— ¼
Patino N V	177	514	14	14	— ¼
Paulin A	500	335	325	329	—10
Pe Ben O	450	305	295	295	— 5
Pembin A	14200	400	390	400	+15
Pembin B	125	400	400	400	
Penningtn	z50	58	8	8	
P Dept S	1700	55

EXPERIENCED COST-ACCOUNTANT
required
for local Industrial Company. Several years' experience in industry or similar practical knowledge essential.
Reply with full resume to:
P. O. BOX NO. 670, VICTORIA, B.C.

MEMBERSHIP
TAX SHELTER
RECREATION
INVESTMENT
SAVINGS ON PURCHASES

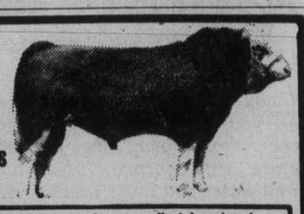

- The Exotic Cattle Breeding Industry is an excellent investment.
- Tax Advantages. Section 31 of the Income Tax Act. Plans to suit most incomes. Up to $5,000 tax reduction per annum.
- Our members enjoy carefree programs as all animals are maintained at the co-op's 12,500 acre ranch at Christina Lake, B.C.
- All members breeding programs are fully insured.

MEMBERSHIP INQUIRIES INVITED

CANADIAN EXOTIC CATTLE BREEDERS CO-OP
MEMBERSHIP COMMITTEE
P.O. BOX 160 VICTORIA, B.C., V8W 2M6
PHONE 388-9153, 479-7008 eves.

CHALLENGE

A career with the Government of British Columbia
Positions are open to both men and women.

MINISTRY OF HEALTH
Hospital Programs Branch
SENIOR PLANNING CO-ORDINATOR

In the **Hospital Construction and Planning Division, VICTORIA,** to provide advice and assistance to other Ministerial Planning Co-ordinators, and to hospitals and their architects, regarding long-term development programs, hospital planning and layout; to review and analyze briefs and cost estimates; to monitor progress of assigned hospital projects and initiate appropriate action; to undertake complex special studies as required; to assist in developing standards for hospital planning and construction.

Qualifications—Graduation from a school of recognized standing in Hospital Administration, or equivalent specialized education and training coupled with extensive hospital experience, particularly in hospital planning.

Salary—$21,372-$25,044
Quote Competition No. 77:182-01

MINISTRY OF FORESTS
Timber Administration Section
FORESTER

To be responsible for the specialized function of forest road administration and to provide professional guidance to Distr'ct Officers on timber harvesting and on forest roads; to handle related correspondence, analyze technical data, and administer policy and use within Provincial Forest Reserves.

Qualifications—A recognized Bachelor of Science degree in Forestry or Forest Engineering, or equivalent, plus registration in the Association of B.C. Professional Foresters; several years' directly related experience subsequent to graduation including three years' Forest District experience, or equivalent.

Salary—$19,404-$22,692
Quote Competition No. 77:95-01 Location: VICTORIA

MINISTRY OF ENVIRONMENT
Water Investigations Branch
PROGRAMMER ANALYST

Will be required to abstract, collate and process data for data banks **(Hydrology Division),** under supervision of a senior Engineer; also, to adapt and up-date same; to prepare, and assist in development of various related programs.

NOTE—Position (reporting/responsibility) subject to change when new SYSTEMS CORPORATION becomes operational.

Qualifications—Graduation from a recognized university in a related discipline or a B.C.I.T. Diploma in an appropriate technology, or equivalent, and several years' related experience, knowledge of FORTRAN and PL/1, plus training in statistics essential.

Salary—$15,708-$18,276. Lesser qualified applicants may be appointed at a lower classification.

Quote Competition No. 77:107-01
Location: VICTORIA
Canadian citizens are given preference.
Closing Date—IMMEDIATELY
Closing Location—VICTORIA

Public Service
COMMISSION OF BRITISH COLUMBIA
544 MICHIGAN STREET, VICTORIA, B.C. V8S 1S3
Obtain and return applications at above address

Nothing on Duties Act

VANCOUVER (CP) — Financial management circles have reacted with disappointment to Thursday's throne speech that opened the British Columbia Legislature's 1977 session, not so much for what it contained as what it left out.

"There was no mention in it about repealing the Succession Duties and Gift Tax Acts," said Otto Killy, an executive of Thorne Riddell Associates, one of B.C.'s leading financial management companies.

Killy said failure of the provincial government to deal with the contentious Succession Act, in particular, means "many B.C. residents will continue to look over their shoulders in trepidation in trying to arrange their financial affairs."

He said many B.C. residents have moved to Alberta and other Canadian provinces where death duties have been abolished, and probably will continue to do so to escape the B.C. tax.

Killy said the B.C. succession duties hit hard at estates that could, in some cases, be considered family business operations. He said an estate that in effect might constitute properties or business valued at $1 million has to "come up with anywhere from $225,000 to $250,000 in succession duties when the owner dies."

He said estates can escape the death duties if their wealth involves bonds.

He added that he still expected the government to take action on the Succession Duties Act.

Other parts of the speech that drew comment from financial management executives was a reference to the need for action by the federal government in setting up a negative income tax.

One executive said the provincial government "apparently wants to see that pensioners and other low income groups with inadequate living standards are put on the same footing."

He said one example is the existing supplementary aid programs in which pensioners with incomes below taxable levels receive rentor's allowance payments.

The spokesman said he agreed with the government's claim that single income program for persons and families whose incomes are below the established poverty line would provide all such persons with a basic living standard — "another name for it would be a guaranteed annual income."

Toronto options

Distributed by CP
Closing Prices of all Options — Friday, January 14, 1977.

Options	Month	Price	Vol	Last	Close
Alcan	Jan	22½			24
Alcan	Jan	25	1	25	24
Alcan	Jan	27½			24
Alcan	Jan	30			24
Alcan	Apr	22½			24
Alcan	Apr	25	4	160	24
Alcan	Apr	27½			24
Alcan	Apr	30			24
Alcan	Jul	22½	2	4	24
Alcan	Jul	25	1	2⅜	24
Dome Pete	Jan	32½	1	7½	40½
Dome Pete	Jan	35	7	5¼	40½
Dome Pete	Jan	40	10	60	40½
Dome Pete	Jan	45			40½
Dome Pete	Apr	32½			40½
Dome Pete	Apr	35	4	6	40½
Dome Pete	Apr	40	12	3	40½
Dome Pete	Apr	45	10	100	40½
Dome Pete	Jul	32½	1	10	40½
Dome Pete	Jul	35	2	7¾	40½
Dome Pete	Jul	40			40½
Imp Oil A	Jan	17½			21⅝
Imp Oil A	Jan	20			21⅝
Imp Oil A	Jan	22½			21⅝
Imp Oil A	Jan	25	5	1	21⅝
Imp Oil A	Jan	27½	9	1	21⅝
Imp Oil A	Apr	17½			21⅝
Imp Oil A	Apr	20	5	2¾	21⅝
Imp Oil A	Apr	22½	9	100	21⅝
Imp Oil A	Apr	25	4	45	21⅝
Imp Oil A	Apr	27½			21⅝
Imp Oil A	Jul	17½			21⅝
Imp Oil A	Jul	20	20	3½	21⅝
Imp Oil A	Jul	22½	10	160	21⅝
Moore	Jan	32½			36⅛
Moore	Jan	35	1	125	36⅛
Moore	Jan	40	5	5	36⅛
Moore	Jan	45			36⅛
Moore	Jan	50			36⅛
Moore	Apr	32½			36⅛
Moore	Apr	35			36⅛
Moore	Apr	40	2	110	36⅛
Moore	Apr	45			36⅛
Moore	Jul	32½			36⅛
Moore	Jul	35			36⅛
Mass Fer	Jan	20	3	50	20⅝
Mass Fer	Jan	22½	1	5	20⅝
Mass Fer	Jan	25	5	5	20⅝
Mass Fer	Jan	27½			20⅝
Mass Fer	Jan	30			20⅝
Mass Fer	Apr	20	14	2	20⅝
Mass Fer	Apr	22½	29	90	20⅝
Mass Fer	Apr	25	12	35	20⅝
Mass Fer	Apr	27½	1	25	20⅝
Mass Fer	Apr	30			20⅝
Mass Fer	Jul	20			20⅝
Mass Fer	Jul	22½	51	125	20⅝
Mass Fer	Jul	25	5	80	20⅝
INCO A	Jan	27½			33⅛
INCO A	Jan	30			33⅛
INCO A	Jan	32½	10	100	33⅛
INCO A	Jan	35			33⅛
INCO A	Apr	27½			33⅛
INCO A	Apr	30	5	4⅛	33⅛
INCO A	Apr	32½			33⅛
INCO A	Apr	35	1	100	33⅛
INCO A	Jul	27½			33⅛
INCO A	Jul	30			33⅛
INCO A	Jul	32½			33⅛
Noranda A	Jan	27½	3	175	28⅞
Noranda A	Jan	30			28⅞
Noranda A	Jan	32½			28⅞
Noranda A	Jan	35			28⅞
Noranda A	Jan	40			28⅞
Noranda A	Apr	27½			28⅞
Noranda A	Apr	30	2	140	28⅞
Noranda A	Apr	32½	1	65	28⅞
Noranda A	Apr	35			28⅞
Noranda A	Apr	40			28⅞
Noranda A	Jul	27½			28⅞
Noranda A	Jul	30			28⅞
Noranda A	Jul	32½			28⅞
Noranda A	Jul	35			28⅞
Nor Tel	Jan	30			32
Nor Tel	Jan	32½			32
Nor Tel	Jan	35			32
Nor Tel	Jan	40			32
Nor Tel	Apr	30			32
Nor Tel	Apr	32½			32
Nor Tel	Apr	35			32
Nor Tel	Apr	40			32
Nor Tel	Jul	30			32
Nor Tel	Jul	32½			32
Nor Tel	Jul	35			32
Royal Bnk	Jan	25			25⅛
Royal Bnk	Jan	27½			25⅛
Royal Bnk	Jan	30			25⅛
Royal Bnk	Apr	25			25⅛
Royal Bnk	Apr	27½	2	70	25⅛
Royal Bnk	Apr	30			25⅛
Royal Bnk	Jul	25			25⅛
Royal Bnk	Jul	27½			25⅛
Royal Bnk	Jul	30			25⅛
Seagram	Jan	20			23½
Seagram	Jan	22½			23½
Seagram	Jan	25			23½
Seagram	Jan	27½			23½
Seagram	Apr	20			23½
Seagram	Apr	22½	4	2	23½
Seagram	Apr	25			23½
Seagram	Apr	27½			23½
Seagram	Jul	20			23½
Seagram	Jul	22½			23½
Seagram	Jul	25			23½

Alberta

By The Canadian Press
Alberta Stock Exchange—Friday
Complete tabulation of Friday transactions. Quotations in cents unless marked $. Net change is from previous board-lot closing sale.

Stock	Sales	High	Low	Close	Net Ch'ge
Abacus	1300	390	370	370	—25
Antares	6500	55	55	55	
Cal West Pt	1000	47½	47½	47½	+1½
Can Obas	400	175	175	175	+5
Cavalier	197	370	370	370	
Cinnabar Pk	1000	60	60	60	—5
Clarepine	4000	25	25	25	—2
Conventurs	1400	315	315	315	—5
Cord	900	450	450	450	—50
Dixie	500	100	100	100	—5
Gold Lake	100	126	126	126	—12
Invictus	53500	36	34	34	
Jupiter	3000	104	104	104	—1
Mid-East	2000	18	18	18	
Mongowin	5000	83	82	83	
Norex	24000	75	69	72	
Northrim	15773	420	400	410	+5
Petromns	500	10	10	10	
Petroquest	1000	7⅝	7½	7⅝	+ ¼
Rio Alto	7000	70	67	67	+2
Sparrow	1000	92	92	92	
Terra	300	450	450	450	
Troy	2000	280	280	280	

BX Development probe

Theft, fraud charges for promoter, trio

VANCOUVER (CP) — Stock promoter Murray Pezim of Vancouver and several associates were charged Friday with theft and conspiracy to defraud.

RCMP said the charges stem from a series of raids and the monitoring of more than 5,000 telephone calls in an investigation that began a year ago.

Also charged were Arthur Glemmis of West Vancouver, lawyer Larry Page of Vancouver, Isadore Rotterman of Toronto and accountant Bob Liverant of Vancouver.

Police said the charges should have no direct effect on the stock market value of Pezim's company named in the charges, BX Development Ltd., which runs a lime plant in Arizona.

Pezim, Glemmis, Rotterman and Page are accused of conspiracy to defraud BX Development of 350,000 shares. A second charge is the same, except that the alleged conspiracy is to defraud the shareholders of BX Development of 350,000 shares.

Liverant, Pezim, Rotterman and Clemmis also are charged with conspiring to defraud BX Development of $50,000 and causing the company to pay the money to a private company called Shillingford Investments Ltd.

The principals of Shillingford Investments are Pezim, Clemmis and Rotterman.

BX Development fell 27 cents to $1.60 in trading Friday on the Vancouver Stock Exchange.

The accused are to appear in court Feb. 1.

Commission report

Chevron speaks out

VANCOUVER — Chevron Canada Ltd. (formerly Standard of B.C.), Friday responded to recommendations of the B.C. Energy Commission that were made public last June in respect to the marketing of petroleum products in B.C.

The response was highly critical. Typical of the remarks contained in a bound brochure was a summary of the company's prime concern:

"The Energy Commission has proposed economic restrictions determined without the participation of all those directly concerned and without full realization of the potential results. Such a course of action can only be destructive, whether taken in the context of petroleum industry economics or with respect to any other segment of a free society."

Similar sentiments have been expressed by Gulf Oil Canada Ltd., and Imperial Oil Ltd. They are concerned that their views were not fully solicited prior to the report's presentation to the provincial government, and since that time all the companies and their association have been making presentations to the cabinet.

One of the recommendations contained in the commission report is that major oil firms should be banned altogether from the retail end of the business.

Another concern of Chevron's is government intervention in the marketplace. The Chevron brief goes on:

"It has become fashionable to assume that the public interest is better served through government regulation than through the normal workings of a competitive marketplace. Such intervention has escalated to the point where the terms 'free market,' 'free enterprise' and 'profit' have become either a joke or an obscenity in the lexicons of government, press and public.

"...In summarizing our position on this philosophical issue, we bring forward the observation that government intervention leads irrevocably to further regulation in response to political expediency, pressure from interest groups and the need for corrective legislation. In addition, it imposes the burden of a large and costly bureaucracy."

Chevron sums up its brief by stating that "we have shown that Chevron does not make excessive profits, that we do not engage in unfair competitive practices and that we do not discriminate against our associated dealers or private brand operators.

"We have also shown that our consolidation program (and those of other industry members) are effecting substantial efficiencies in an extremely price conscious market. This rationalization is benefitting the consumer and tremely price conscious market. This rationalization is benefitting the consumer and is being achieved in a manner least painful to our dealers."

Chevron went on to state that in its opinion the commission based its findings on faulty research, outdated and inaccurate data.

The commission's report was made at the behest of the former administration and was presented to the NDP government just days before it was beaten at the polls in December of 1975.

Thursday Premier Bennett said in a press conference prior to the Speech from the Throne that his government was planning some relief for small service station operators.

"Without help, they could become extinct," he said.

The major companies and the station operators have begun work on a "bill of rights" for such operators.

'Disneyland North' in wakeup warning

VANCOUVER (CP) — People in British Columbia think they live in a dreamland and it is hurting the province, Basil Beneteau, president of B.C. Telephone said Thursday.

"It's hurting us outside the province when people think we're living in some kind of Disneyland North and don't give us the kind of consideration our accomplishments deserve," Beneteau said.

"And it's hurting us inside the province when some of our own people have the idea that the trees will always be there to bear fruit — that there'll always be forests to cut down and minerals to dig up.

"That's not Disneyland, that's dreamland, and the sooner we all start facing some of the economic facts of life as they apply to this province the betttr," he told a sales and marketing executives international meeting.

He said B.C. must become competitive again.

"We're going to have to get some secondary industry in here to broaden our economic base," said Beneteau.

INVESTORS
FIRST AND SECOND MORTGAGE MONEY REQUIRED FOR PLACEMENT ON COMMERCIAL AND RESIDENTIAL PROPERTIES
CALL: 748-3741
SWISSCAN
Financial Services Ltd.
SUITE 3 - 471 TRANS CANADA HIGHWAY, DUNCAN, B.C
VANCOUVER ISLAND, CANADA V9L 3R7
1-8

MAZDA '1800' SPORT TRUCK
BEST BUY
OVERHEAD CAM PISTON ENGINE
$3895

$500 DOWN — $83 PER MONTH
60 Monthly Payments. Low-Cost Bank Financing.
12¼% Available on Approved Credit.
HORWOOD MAZDA
810 JOHNSON ST. (D.L. D00803A) 385-1451

BCTCU GENERAL MANAGER $30,000

The B.C. Teachers Credit Union requires a strong, innovative General Manager to direct all facets of the organization. The BCTCU is a full service credit union, with $32,000,000 in assets serving 13,000 members through 3 branches employing a staff of 42.

Applicants should possess proven managerial skills, imagination, and a strong commitment to the credit union movement. The successful applicant must have served for at least three years in a senior managerial position in a credit union, or other financial institution.

Letters of application accompanied by career resume and professional references must be received by the undersigned by 5:00 P.M., January 27, 1977 Candidates must include with their application a statement of willingness for personal, professional, and bondability checks to be conducted prior to interview.

K. R. McKenzie, President,
B.C. Teachers Credit Union,
209 - 5740 Cambie Street,
Vancouver, B.C. V5Z 3A6

Regional Expansion
Economic Economique
Expansion Régionale

This Competition is Open to Both Men and Women

DIRECTOR, PRAIRIE FARM REHABILITATION ACT
REGINA, SASKATCHEWAN

The Director, PFRA, is responsible to the Assistant Deputy Minister, DREE West, for the direction and planning of a unique organization engaged in programs aimed at the development and promotion of water supply and land utilization in the three provinces to effect greater economic security along with other programs undertaken to support the wider economic development role of the Department of Regional Economic Expansion.

The Director must be capable of providing leadership and direction to a dynamic organization. Graduation from a university with recognized standing in Agriculture, Engineering or a related science is highly desirable along with a thorough knowledge of water development and land utilization problems in Western Canada. The candidate should also have a good knowledge and appreciation for current regional economic development practices.

Salary will be commensurate with qualifications, within the range of $27,500 to $36,500.

Fringe benefits offered are those normally available to all employees in the Federal Public Service.

Applications and resumes giving complete details as to background and experience should be directed to:

Please quote Competition #77-WREE-WHOP-1

Manager, Regional Personnel
Western Regional Office
Department of Regional Economic Expansion
601 Spadina Crescent East
SASKATOON, Saskatchewan, S7K 3G8

VICTORIA GLASS
MIRRORS
ALL KINDS
388-4811 360 Bay 388-4141
12-10

HARBOUR FUELS LTD.
We've moved!
BULK PLANT NOW LOCATED AT
302 John Street
For all your petroleum requirements, including home heating, please contact:
PACIFIC 66
We Care
Stu Soward
386-0811
or 386-0122

DIRECTOR OF EDUCATION

The Institute of Chartered Accountants of British Columbia invites applications for the position of Director of Education. The successful applicant will be responsible for developing and directing education programs for students of the Institute and coordinating those programs with universities, colleges and other educational institutions.

Applications and resumes should be sent to:
The Executive Director
Institute of Chartered Accountants of British Columbia
562 Burrard Street
Vancouver, B.C. V6C 2K8

PLIMLEY ON YATES
DEMONSTRATOR SALE
THIS WEEK ONLY
AUSTIN MARINA

2 and 4-door with standard and automatic transmissions, low mileage, executive driven, equipment includes:
- Reclining Seats • Heated Rear Windows
- Radial Tires • Radios • Back-Up Lights
- Power Assisted Front Disc Brakes
- Anti Glare Mirror • Cut Pile Carpets
- Locking Glove Box

Priced from $3272

PLIMLEY
PLIMLEY Established 1893 Now the Oldest Established Auto Firm in Western Canada
1010 YATES BRITISH CAR CENTRE OPEN 9 A.M. TO 9 P.M. 382-9121
(D.L. 572A)

'Profit centres' key element

CN may sell shares someday

OTTAWA (CP) — Transport Minister Otto Lang has told Canadian National Railways to prepare for a possible future sale of shares to the private sector.

The minister said in a letter to CN chairman Pierre Taschereau released Friday that the Crown corporation should decide which of its "profit centres—rail, trucks, hotels—make enough money to be attractive to private investors. The idea would be for these profit centres to be transformed into subsidiaries with some shares sold to the public.

The minister's proposal is along the lines of suggestions he has made for Air Canada. He said in October that in two years the government may consider whether there should be some private ownership of Air Canada shares.

The throne speech outlining the government's legislative plans to Parliament last October said all federal programs would be looked at to se which government activities could be transferred to the private sector "without reducing the quality of service to the public."

The aim was to reduce the size of government and "expand the range of opportunities for private enterprise."

Lang said it is the government's view that CN should make "every attempt to conduct its affairs with a commercial attitude and in a commercial manner." He commended the company for reorganizing its activities into profit centres so that each sector — trucking, telecommunications, rail—attempts to make a profit.

This would lay the groundwork for later turning these profit centres into full-fledged subsidiaries. There could then be a sale of shares to the private sector in the more profitable operations.

Train corporation hailed

OTTAWA (CP) — Federal plans to create a new publicly-owned corporation this year to operate passenger trains have been welcomed by Canadian National Railways and a rail union group.

J.F. Walter, vice-chairman of the Canadian Railway Labor Association (CRLA), said Friday that Transport Minister Otto Lang's plan "holds the promise of increasing or preserving the passenger rail service we have." The CRLA has long been critical of government policy on passenger rail service.

Dave Todd, CN's news service manager, said in a telephone interview from Montreal that CN "looks forward enthusiastically" to the new corporation. CN had been helping develop the government plan for the new rail system.

CP Rail officials refused comment until they have had a chance to look at the transcript of Lang's remarks about the proposed new corporation on CBC's Watson Report Thursday.

Walter and Todd both said one of the major issues to be settled is employee job security and protection of pension benefits.

Since the government will be acquiring new trains and paying the full cost of losses on unprofitable passenger services, it makes sense to have a separate passenger train corporation, Walter said.

Todd said he foresees less trouble in negotiations between the two national railways and the new passenger corporation than there was in the U.S. between the publicly-owned Amtrak and the many U.S. railways.

An aide to Lang said details must still be worked out on the passenger corporation plan, first promised by the Liberal party in the 1974 federal election campaign. The government later said it would not introduce the corporation unless a joint plan could not be worked out with the railways.

Grain payment no surprise

REGINA (CP) — Officials of Prairie wheat pools expressed little surprise and some disappointment Friday at the announcement of final grain payments.

Otto Lang, minister responsible for the Canadian wheat board, announced Friday that final returns on the 1975-76 crop year will total about $222 million and will start going into the mail Jan. 19 to Prairie grain farmers.

During the Western Agriculture Conference in Regina, Ted Turner, president of the Saskatchewan Wheat Pool, said the final payments are disappointing, however, said they are a realistic signal to farmers that they are facing lower incomes and higher costs.

He said the final payments are also a signal that the full impact in price drops will not be fully felt until next year.

The final payment for the four grades of selected barley, unlike most other grains, stayed fairly firm at about $1.55 and Turner said he was a little surprised that the final payment was as high as it was.

Cheques for farmers will start going into the mails Jan. 19 and continue to Feb. 14.

The payments are in addition to the initial prices paid at the time of delivery to country elevators, and represent the balance owing to producers on wheat board transactions during the crop year that ended last July 31.

Based on the top grades, total farmer returns for red spring wheat were down 49 cents a bushel from the previous year. Durum, a spaghetti wheat which fetches higher prices in a more limited market, was off $1.51 a bushel.

Barley and oats held relatively firm, down 15 and five cents a bushel respectively.

Gross returns, including initial payments, amount to $3.98 a bushel for No. 1 Canada Western red spring wheat compared with $4.47 for the 1974-75 crop year.

No. 1 CW amber durum grossed $4.72 compared with $6.23. No. 1 CW six-row barley $3.11 against $3.26 and No. 1 CW oats $1.71 compared with $1.76. Gross return for malting barley, for which a separate pool account was established for the first time, was $3.52 a bushel.

These figures are based on grain in storage at Thunder Bay, Ont., or Vancouver. The producer nets somewhat less, as handling and transportation costs are deducted from his payments.

MB makes debenture offering

VANCOUVER (CP) — MacMillan Bloedel announced Friday an offering in the international capital market of $50 million U.S. of debentures, due Feb. 1, 1992.

The company said proceeds of the issue will be used to retire an outstanding floating rate debenture issue.

The offering will be made by an international group of underwriters led by Morgan Stanley International, Swiss Bank Corporation (Overseas) Ltd., Pierson, Heldring and Pierson N.V., Banque de Paris et des Pays-Bas, and Wood Gundy Ltd., the company said in a news release.

Advertising helps good things happen.

DISPLAY REAL ESTATE

Pages

CLASSIFIED REAL ESTATE

236 Acreage for Sale and Wanted
240 Business Opportunities
241 Business Opportunities Wanted
247 Commercial or Industrial Properties
258 Condominiums and Townhouses
253 Country Homes and Properties
270 Exchange Real Estate
290 Farms for Sale and Wanted
263 Garages for Sale, Rent, Wanted
293 Gulf Island Properties
250 Houses for Sale
265 Houses Wanted to Buy
295 Listings Cancelled
268 Listings Wanted
271 Lots for Sale
294 Mainland and Out-Of-Province Properties
273 Property for Sale
274 Property Wanted
244 Revenue Property
245 Revenue Properties Wanted
266 Up-Island Properties
268 Waterfront Properties

See 3rd Section of This Newspaper

THIS COULD BE YOURS!!

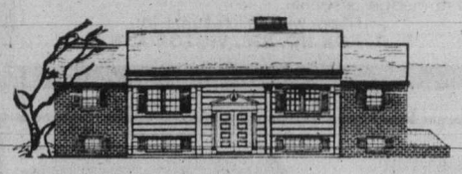

Trade your home now on this executive home. All you need in a beautiful home. Swimming pool, family room, large master bedroom plus 3 more large bedrooms. Rec. room with wet bar, well water and much much more. Live-in luxury and country air.

HOMEFINDERS wall & redekop

To view, to buy, or to trade (MLS) Call: ROBERT HAMILTON 386-2911 or 656-4692

1-14

PRE-OPENING SALE!
FAIRFIELD'S LATEST CONDOMINIUM
THE WESTFIELD
IDEAL LOCATION
1024 FAIRFIELD RD.
Just West of Cook
35 SUITES — 5 FLOOR PLANS
1-BEDROOM FROM $35,150
2-BEDROOM FROM $47,600
DISPLAY SUITE NOW OPEN FOR VIEWING
11 a.m.-4 p.m. DAILY
CLOSED SUNDAYS
383-1543
HATLEY HOLDINGS LTD.
1-11

A. E. LePAGE
WESTERN LTD. · REALTOR

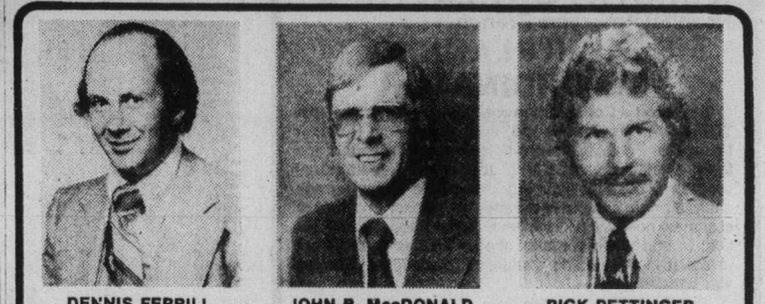

DENNIS FERRILL Res. 478-6140
JOHN B. MacDONALD Res. 384-9160
RICK PETTINGER Res. 478-9886

COBBLE HILL SEAVIEWS

This spectacular 3 bedroom bungalow is brand new and located just thirty minutes from Victoria. Immaculately finished with cedar siding, shake roof, top quality plumbing fixtures and floor coverings throughout. 2 fireplaces, 2½ baths, the list goes on and on. Priced to sell at $71,000. MLS 19964.

For Prior Viewing, call RICK

Asking $69,500

OPEN HOUSE SAT. & SUN. 1-4 P.M.
1516 MacRae
For the man who likes to tinker, a solid home on almost ½ acre lot. Full high basement with separate two-car garage and attached workshop. Owner transferred. Asking $69,500. MLS 20633

For Prior Viewing Call JOHN

OPEN HOUSE SAT. 1-4 P.M.
386 QUAYLE RD.
(West Saanich)

2-year-old custom built home featuring — open beam ceiling, floor to ceiling rock fireplace with heatilator, oak plank flooring, finished fireplace in roughed-in recreation room, extra outbuilding, plus many more extras.
This is an ideally located acreage only minutes from city centre. Price $89,000. MLS 20981

COUNTRY LIVING WITH A "TOUCH OF CLASS"

For Prior Viewing call DENNIS

CUSTOM BUILT ASKING $73,900
Exceptionally well maintained 3 bedroom home with over 2300 sq. ft. finished. Large living room with feature brick fireplace. Sundeck off living room with views. Finished rec room with rock fireplace. MLS 20939

MILLSTREAM AREA LOT
.98 acre, HOUSE 3 bedroom, 1215 sq. ft., TAXES $443.93 (76) PRICE $64,500. (Asking). MLS 20878.

THETIS LAKE
Large five bedroom bungalow on quiet cul-de-sac in Thetis Lake Heights. Only 10 years old, this home is on a large lot with a partially finished swimming pool. MLS 21714, Asking $66,000.

ROCKHEIGHTS AREA ONLY $44,900
Well maintained 3 bedroom home with completely fenced backyard. New kitchen cupboards, eating area off kitchen, laundry room off kitchen. MLS.

WATERFRONT SATURNA ISLAND. SECLUSION & VIEWS
$39,500 .84 acre. Looking out onto Tumbo Channel, with steps down to beach. Road in, electricity and phone in, septic tank, well with submersible pump, 12'x18' beach house, 16'x20' bunkhouse with bathroom. Building site cleared. MLS 21608.

THE PARTY'S OVER
Now that the holidays are over it's time to settle down and purchase that home you've been dreaming about. This four bedroom bungalow in lower Lansdowne is an excellent investment at $68,900.

LANSDOWNE AREA
Lovely 3 bedroom home with extra bedroom down. Big bright kitchen with eating area. Finished rec. room and 3 pc. bath down. Drive-in garage with extra wiring for workshop. Ideally located property.

BEACON HILL PARK
Large one and a half storey older home near Dallas Rd. and Beacon Hill Park. Excellent condition in and out featuring four bedrooms plus a unique in-law suite in basement. Outstanding value in Fairfield. MLS 21073. Asking $66,900.

CALL DENNIS and see them!
CALL JOHN to see these!
CALL RICK for more details!
1-14

A. E. LePAGE WESTERN LTD. REALTOR
MAKE YOUR NEXT MOVE THE RIGHT ONE!
1391 HILLSIDE AVE. 386-6331 (24 hrs.)

the WESTPORT
1020 ESQUIMALT RD.
30 NEW HOMES
• With Only 5% Down Payment
• We Have The Views
• We Have The Features
Let us show you a very special place to live!
OPEN DAILY 1:30-4:30
WESTMONT REALTY LTD.
386-6796
1-9

A. E. LePAGE
WESTERN LTD. · REALTOR

DENNIS FERRILL

A. E. LePage Western takes great pleasure in congratulating Dennis Ferrill on his being the top residential salesman in our Victoria area for the month of December. For any or all of your real estate requirements contact Dennis for personalized and professional service.

CALL DENNIS at 386-6331 or 478-6140 (res.)
1-14

A. E. LePAGE

OPEN HOUSE
SAT., 1 P.M.-4 P.M.
821 HUTCHINSON
$44,900

OPEN HOUSE
SAT., 1:30-4 P.M.
94 WEST MADDOCK
$62,500

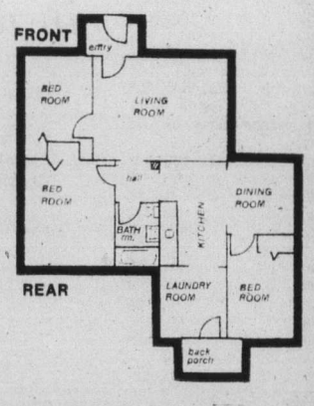

Immaculate 1½-storey Tudor in the Gorge area. Over 1225 sq. ft. on main. Completely updated with new kitchen and built-in dishwasher. Family room off kitchen. 3 bedrooms with 9'x9' spare room. Full basement. Drive-in garage. A pleasure to view.
Your host
ROY NIELSEN
386-9046

A Must see . . .
DON BECKNER
386-6331 386-0588
DENNIS FERRILL
382-5267

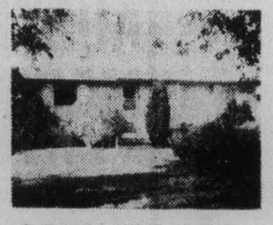

OPEN HOUSE
2936 ORIOLE
SAT., 1-4 P.M.
A lovely property situated in the lower Lansdowne area among fine homes. Priced in the sixties, this home features a cozy living room with corner fireplace, three bedrooms up and one down; a rec. room and finished bathroom downstairs. Buy this house by Saturday before someone else does!
386-6331 JEFF POLLITT 385-7263
386-6331 DENNIS FERRILL 382-5267

OPEN HOUSE
475 SUE MAR PLACE
COLWOOD
Down Metchosin to Painter to Sue Mar
SAT., 1 P.M.-4 P.M.
Move in next week! Home is just about new and features 6 rooms, 3 bedrooms, double carport, 60'x132' lot, pleasant treed location. Asking $62,900. For more information contact
FRED DIELEMAN
386-6331 478-8118
1-14

OPEN HOUSE — ROCKLAND, 12:00-3:00 SATURDAY

921 ST. CHARLES ST.
This elegant tudor residence has over 3046 sq. ft. of gracious living area and is situated on a quiet lane off St. Charles. 4 bedrooms, 3 baths, oak-floored family room, double garage with remote control, vacuum system, expensive carpeting and many other extras. Priced at only $149,650 (MLS 20725). For further information and appointment to view please call
Western HOMES LTD.
Doug Foord
386-3494, 24 hrs.
382-6447
1-14

Bucks, Cavaliers trade

MILWAUKEE (AP) — Centre Elmore Smith and guard Gary Brokaw of Milwaukee Bucks were sent to Cleveland Cavaliers in a National Basketball Association trade Friday for forward Rowland Garrett and two future draft choices.

The Bucks will receive Cleveland's first-round choices in the 1977 and 1978 NBA draft.

Smith, 27, came to the Bucks as part of the 1975 multi-player trade that sent Kareem Abdul-Jabar to Los Angeles Lakers. He averaged 15.8 points in his first year with Milwaukee; but this season he lost his starting job to the newly acquired Swen Mater, a former American Basketball Association player.

The seven-foot Smith, who missed five games this season with a wrist injury, is averaging 8.4 points and 6.2 rebounds.

Smith, from Kentucky State, played two years with Buffalo before going to the Lakers.

Brokaw, 23, played at Notre Dame and was Milwaukee's first-round draft choice in 1974. The six-foot-four guard averaged 8.3 points during his first two years in the NBA, and is averaging 8.9 this season.

Garrett, 26, has averaged 3.4 points in 29 games with Cleveland this season.

5-ACRE PARCELS IN SAANICH GREAT POTENTIAL!
Ready to build on.
In our opinion, the sale price of this property is low considering what terrific appreciation occurs to land such as ours and situated in the path of a fast growing city. It will pay you to investigate! We are only selling 3 more in 1977. 8 lots to choose from.
$56,000-$73,000
Please phone
479-2150 or 479-9486
COASTLAND ESTATES
1-7

Starting soon in Victoria . . .
DALE CARNEGIE COURSE
in
Effective Speaking — Human Relations — Self Confidence
Memory Training — Selling Your Ideas
Overcome Worry and Tension
FOR INFORMATION SEND:
NAME .....
ADDRESS .....
PHONE: Bus. ..... Res. .....
TO VICTORIA PRESS, BOX 83
Presented by T. W. Thorfinnson & Associates Ltd.

MODERN 14-SUITER
A great location, offering easy walk to downtown. Shopping close by and bus at door. Long established tenants. The building is in top condition and very easy to maintain. Very attractive, hot water heat, some covered parking. Large first mortgage available at attractive rate.
Price $265,000
Statement and details available
Wally Helliesen
Charlie Carpenter
388-5555
B.C. LAND 1-15

MUST BE SOLD!
OPEN HOUSE—SATURDAY, 1:30-4:00 P.M.
1287 KINGS ROAD (off Cedar Hill Rd.)
HOME AND SUITE
PRICE REDUCED FROM $55,900 to $52,500
- Main floor with living room, large family kitchen, large dining room, 2 bedrooms.
- Full basement with self-contained 1-bedroom suite—MLS 21758.

JERRY DOWNER
658-8491 or 384-8075, pager 344
Pace Properties Ltd. 595-2413
Real Estate Agents 1640 Oak Bay Avenue
1-14

A Very Special One Bedroom Condominium
- Overlooking Ross Bay and Juan de Fuca Strait
- No party walls
- Expensively decorated
- An eleven-suite building
- Monthly assessment $45.00
- Bathroom and Kitchen with windows
- Approximately 800 sq. ft.
- Meticulously maintained

Being offered at $42,800.00
PETER NASH
598-3321
JACK MEARS OAK BAY REALTY LTD
11-2

CLARENCE HOUSE
Top floor, overlooking sea, inner harbor and city. Custom designed interior. Unequalled construction, breathtaking views, indoor swirlpool, sauna and swimming pool.
VIEW BY APPOINTMENT ONLY
GOWARD DEVELOPMENTS LTD.
12-17 Ph. 386-1449 or Eves. 477-4963

RENT TO OWN
Call builder about purchasing a brand new 2 or 3 bedroom.
TOWNHOUSE
NO DOWN PAYMENT REQUIRED
For details call:
474-1324 or 385-3811
ONLY A FEW LEFT.

ROCKLAND TOWNHOMES
ADULT ORIENTED
Quiet, convenient Setting
- 3 floor plans — some basements
- 3 bedrooms — 2½ baths
- Wood-burning fireplace
- Spacious dining room
- Large kitchen with nook
- 7 deluxe major appliances
- Main floor laundry
- Screened courtyards
- Two-car parking
- Landscaped — sprinklered

UNBEATABLE LOCATION, VALUE
Reduced to $83,000-$95,000
OPEN SATURDAY and SUNDAY, 1:00-4:00
949 PEMBERTON RD.
"ROCKLAND SQUARE"
To View By Appointment at Anytime Phone
HERB McDANNOLD GLEN McDANNOLD
595-1177 382-9191 595-6488
1-7
the Permanent

Villa Royale
IDEAL RETIREMENT
Overlooking Beacon Hill Park
Retirement amenities, sauna, swirlpool, roof lounge, workshop. Leasehold Estate.
1 Bedroom from $26,900 2 Bedroom from $32,500
OPEN HOUSE—964 HEYWOOD
1:30-4:30 DAILY OR CALL
L. HOGARTH 592-3537 or 382-1414
Whyte & Gower
Oak Bay Properties Ltd.
592-2407 (Anytime)
Victoria's Leading Condominium Brokers 1-14

OPEN HOUSE
SAT., 1:30-4:30 174 BEACH DRIVE
SEAVIEWS—VACANT

4 Bedrooms, character L.R. and entertaining-size D.R., 25' Master Bedroom, 46' rumpus room like a dance hall. Immaculate in and out. Best buy in Oak Bay at $79,500. MLS 20264.
385-7721 Cliff Salmond 477-3626
385-7721 Dale Briggs 592-3978
GARDNER REALTY LTD.

OPEN HOUSE
Sat. and Sun., 1 P.M. to 3 P.M.
BRAND NEW — $58,900

1026 GREENRIDGE
Yes, a brand new 3-bedroom home with features such as: custom kitchen and bar, deluxe fixtures, loads of storage and linen cupboards, wall-to-wall carpet throughout, stucco and cedar trim exterior, carport, sundeck, driveway. HURRY AT THIS PRICE!
J. A. BRITTON ASSOCIATES LTD.
388-6275 (Pager 956) Res. 479-8301

NEW! SOUTH OAK BAY

OPEN HOUSE, SAT. 1:30-4:00
650 ST. PATRICK ST.
Just completed. Less than 1 block to beach. Quality built home of excellent design. 3 bedrooms on main floor of approx. 1,400 sq. ft., lovely living room-dining room. Double plumbing. Custom cabinets in dream kitchen. Built-in intercom and vacuum system. Full basement with finished fireplace. Lots of space for development. Mature fruit trees on easy care lot. Asking $84,900.
Century 21 MAYFAIR REALTY
Mayfair Centre
386-2955
GEORGE PARSONS
386-2955 or 598-3847
GEORGE WALL
386-2955 or 477-0548
MAYFAIR REALTY
1-14

KNOWLES REALTY LTD.
OPEN HOUSE
Sat. 1:30 to 4:00
3310 RICHMOND RD.
Terrific views of the Sooke Hills. 1 year old home set on a large lot across from Camosun College. 4 bedrooms, finished rec room. Vaulted ceiling in living and dining room. Vendor had this home built for himself but must sell now. MLS.
Priced at $64,900
595-3022 Kris Gudjonsson 384-8101
1-15

SOMETHING SPECIAL
at
1019 McCLURE
- Special 2-bedroom corner suites
- Only 4 per floor (includes large one-bedroom suite)
- Each suite individually color co-ordinated.
- Dishwasher, garburator, range, fridge included
- 1½ baths
- Ensuite laundry plumbing.
- Quiet tree-lined street
- Handy walking to downtown and parks

FIREPLACES
PRICES FROM $43,500
OPEN DAILY 2 TO 4 P.M.
(Except Mondays)
JACK MEARS OAK BAY REALTY LTD.
598-3321 1-14 598-3344

NOW RENTING!
BEACON HILL PLAZA
151 ST. ANDREWS ST. AND 140 DOUGLAS ST.
(BEACON ST. AND SIMCOE ST.)
across from beautiful Beacon Hill Park
- ★ Luxurious Apartment Homes
- ★ Woodburning Fireplaces
- ★ Cathedral Ceilings with Lofts
- ★ Cedar Roof, Trellises and Arbors
- ★ Creative Landscaping and Courtyard
- ★ Elevator
- ★ Underground Parking
- ★ Spectacular Views, Close to Waterfront and Downtown Shopping
- ★ 2-Bdrm. Apts., 1-Bdrm Apts., Studios

BY APPOINTMENT
384-5242
1-14

BRAND NEW — 5 BEDROOMS

Family living, across from playground and tennis courts, view of Mount Douglas, walking distance to Mount Doug Park. Large kitchen and eating area, 2½ baths, try your offer on asking price of $76,900. Call anytime.
JACKE HOWES 658-5100
LESLIE BOHER 598-1665
Realtor
Canada Trust
1537 Hillside 595-5171
1-14

DIAMOND DEVELOPMENTS LTD.
are pleased to present a PREVIEW SHOWING of their newest top jewel in condominium living.
1170 ROCKLAND
(corner of Linden)
An exceptional 18-unit building featuring one and two-bedroom condominiums. 1½ bathrooms. Some FIREPLACES. Billiard room. Sea, mountain and city views. Large balconies. Priced from $39,000 to $61,000.
OPEN DAILY 10 TO 5
(SUNDAYS — 1 TO 5)
386-1255 JIM WEST 595-4094

A STONES THROW AWAY,

SEABIRDS & SANDCASTLES, SAILBOATS & SKIPPING STONES.
NATURES PLAYLAND FOR BIG AND LITTLE KIDS.
$12,000 INCOME QUALIFIES YOU FOR A 3 BEDROOM HOME
8% mortgages QUALIFIES FOR AHOP.
FROM $44,900
FOR FURTHER INFORMATION PLEASE CALL
GERRY LLOYD 479-4105
BLOCK BROS. 477-1841
SALES OFFICE 383-8911
OPEN DAILY
10:00 A.M. TO 5:00 P.M.
LOCATION CORNER OF MONTREAL & NIAGARA STS. JAMES BAY
HARBOUR PARK
DAON

Canada Trust Realtor
WEEKEND OPEN HOUSE
BOTH DAYS 1-4:30 P.M.

4190 LYNNFIELD
EXECUTIVES DELIGHT
For your viewing pleasure we take delight in presenting this large luxurious 3-level home. The unique design, and craftsmanship have created not just a home, but a new way of living. Large kitchen — family room with fireplace, den, and spacious living and dining room, 4 king sized bedrooms, generous closet space, 2-car garage, beautifully landscaped. All this and more add up to a home to excite the whole family.
FOR PRIOR VIEWING, CALL
595-5131 LESLIE BOHER 598-1665
1-14

A delightful family or retirement home . . .
UPLANDS

This fine home sits in a lovely, easily maintained garden which backs onto the Uplands Park (about .75 acres). Offering: four bedrooms (the fourth being upstairs could be playroom, study), three bathrooms (master en suite), living room which opens onto patio and back garden (southern exposure), separate dining room, family room, kitchen (remodelled 1974) includes all quality appliances. The home has been tastefully decorated and offers many features which cannot be appreciated by driving by.
Offered at $145,000.
by Peter Nash
598-3321 592-3473 res
Jack Mears Oak Bay Realty Ltd.
1-14

BEAUTIFUL.
PARK PACIFIC PRESENTS
DEAN PARK ESTATES
In a class by itself.
- A prime location.
- In a beautiful natural setting.
- With spectacular sea views.
- Lots priced from $34,500.

Salesman on duty 11-5 p.m. including Sundays
For a special appointment to view call:
DEAN PARK ESTATES SALES 656-7041
PARK PACIFIC INVESTMENTS 383-4124
or Mr. J.B. Young Res 598-1818 388-6275 Page 805
Another development by
Park Pacific

Batting ace available

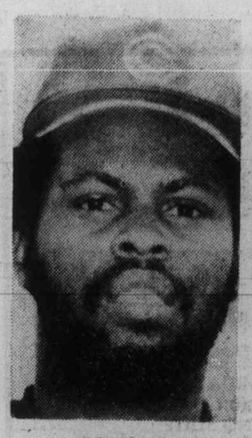

Madlock
. . . bags packed

CHICAGO (AP) — Chicago Cubs owner Philip K. Wrigley says he does not think the team can sign third baseman Bill Madlock to a new contract and threatens to trade the two-time National League batting champion.

"I frankly don't expect we'll be able to sign Madlock," Wrigley said in a copyrighted interview in Friday's Chicago Tribune. "Yes, we'll surely trade him if we can find somebody foolish enough to take him."

Madlock says he wants a multi-year contract and that Wrigley has indicated he would consider such a pact but has balked at going much over the $100,000 mark. Told of the owner's threat to trade him, the batting champion replied: "My bags are packed. If the Cubs don't think I'm worth it, fine. They can send me on. I'd be stupid to sign for $105,000 or $110,000."

Wrigley's comments came on the heels of a trade of star centrefielder Rick Monday. The Cubs owner said it was the high salary demands of Monday that triggered the swap with Los Angeles Dodgers for Bill Buckner.

Of Monday, long a mainstay of the Cub lineup, Wrigley said: "A player like that who tries to deal with us is going to be sorry."

"Nobody is worth over $100,000," said Wrigley, who is chairman of the Wrigley Co., which manufactures chewing gum. "Three years ago, I signed Billy Williams for the biggest contract he ever got with us, $150,000.

"When he walked out of my office, I said to him, 'Do you realize what you're getting? Three times what I'm making as chairman of the board of the Wrigley Co.' Know what he said to me? 'So what?' "

New coach

REGINA (CP) — Mel Fiissel will replace the retiring Gord Currie as head coach of Regina Rams, the Canadian junior football champions, the club anounced this week.

Hall of Famer recovering

STANFORD, Calif. (AP) — Vernon (Lefty) Gomez, a member of baseball's Hall of Fame, was in stable condition Friday after undergoing heart surgery Thursday, Stanford University Hospital officials reported.

A hospital spokesman said Gomez, 68, of Novato, Calif., was in the intensive care unit.

Gomez, who was elected to the Hall of Fame in 1972, pitched in five World Series for New York Yankees and had a 6-0 record in the competition.

Once asked the secret of his success, he answered: "Clean living, a fast outfield and (relief pitcher) Johnny Murphy."

Also nicknamed Goofy for his antics on the mound, Gomez compiled a 189-102 career record that included four 20-game seasons.

He played major league baseball for 14 seasons, 13 of them with the Yankees, and finished in 1943 with Washington Senators.

Rountree re-hired

TORONTO (CP) — Jim Rountree, an all-star defensive back in his 10 years in the Canadian Football League with Toronto Argonauts, flew in from Florida Thursday and immediately signed a contract as assistant to head coach Leo Cahill.

Rountree, who was Cahill's assistant from 1968 to 1972, was let go when Cahill was fired that year by the team's previous owner, John Bassett.

Here are some old friends you can do without.

Like the lawnmower, the shovel and the garbage can. Say hello, instead, to some new friends. People like you, who prefer living at The Commodore. And taking it easy. We designed The Commodore to be 10 condominium units only. Yet spacious inside to accommodate all your favourite furniture. And we built The Commodore in a fabulous location: overlooking Ross Bay. Just minutes to the sea. An easy stroll to Beacon Hill Park. And to shopping.
Units have all the modern appliances.
Heatilator wood burning fireplaces.
Each unit has north and south exposure, with glassed-in balcony, ideal for growing shrubs.
Conditions of sale are easy, including flexible financing. Come and see The Commodore for yourself. Live within sight and sound of the sea. At an address you'll be proud to call home.
Phone Anne Britt 384-7502 or 386-9270
Open for viewing 10 a.m. to 5p.m. daily.

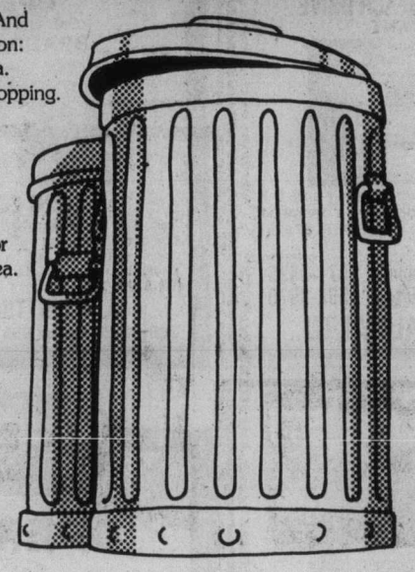

the Commodore
141 Bushby Street.
Another Talisman-White Development

1-8

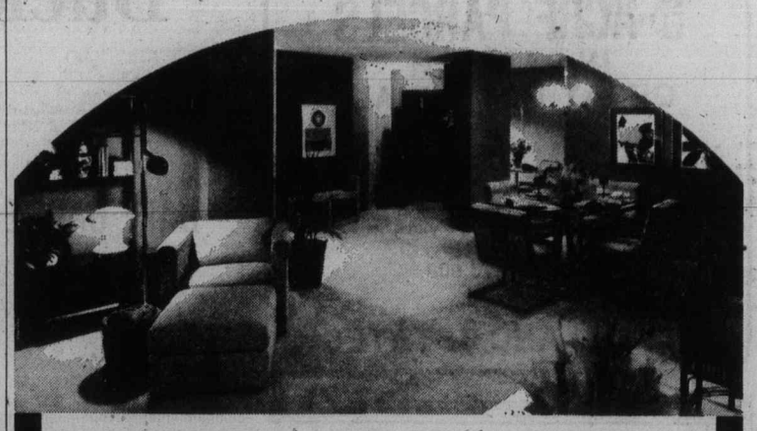

If you've outlived your home...

We'll trade you!

Laurel Point is ready for living; a guaranteed house-trade plan is only one of the many ways we make it easy for you to enjoy living in Victoria's last residential development on the Inner Harbour. Make the move today, the time is right, for this once-in-a-lifetime opportunity.

Laurel Point Prestige Condominiums feature:

- Unobstructed waterfront location
- Surrounded by a park
- Spectacular ocean and mountain views
- Choice of 37 outstanding floorplans
- Brick fireplaces and huge terraces with barbecues
- Magnificent landscaping with Garden Pavillion
- The Harbour Club—a private getaway for Laurel Point residents only
- Pool and sauna
- 7 exclusive, architect-designed townhouses 3,000 square feet, $155,000
- Apartment condominiums, $59,000-$130,000
- Guaranteed House-Trade plan available
- Unique one-year buy-back guarantee

OPEN SUNDAYS
Weekdays: 1:00 to 8:00 p.m.
Weekends: 1:00 to 7:00 p.m.
225 Belleville Street
Phone 386-7752

LAUREL POINT A development of Canadian Freehold Properties Ltd.

VICTORIA'S BIG FOUR CONDOMINIUM AND TOWNHOUSE PROJECTS

You are invited to inspect our fully furnished display unit. Quality construction throughout in a superb landscaped location. Phase One comprises 20 Townhouses priced at $53,500 to $59,900. Choice selection of remaining units. Over 4½ acres treed parkland setting, two and three-bedroom homes, fireplaces, carports and screened patios, basements in many, rustic cedar and stucco exterior, built to highest standards by Pine Home Builders (1972) Ltd.

Admirals Harbour View Townhouses
933 ADMIRALS ROAD, ESQUIMALT (PARKLANDS AREA)
OPEN TO VIEW WEEKDAYS 1:30-4, SAT. AND SUN. 1-5

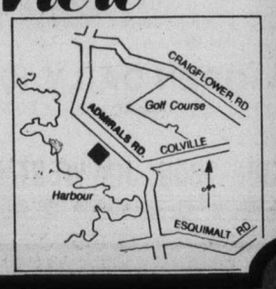

Victoria Realty LTD.
THE NEW HOME SPECIALISTS
3477 SAANICH ROAD / TELEPHONE 386-3585

FERNHILL PLACE
614 FERNHILL PLACE — ESQUIMALT

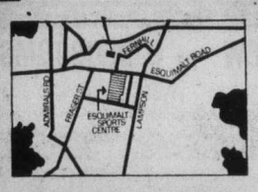

- TO BE IN ESQUIMALT
- TO BE "QUIET" — ON CUL-DE-SAC
- TO BE CLOSE TO SHOPPING
- TO BE CLOSE TO TRANSPORTATION—

OPEN 1-6 P.M. DAILY
CALL — JOE MANTON
RES. — 382-5211
OFF. — 388-6691

SPACIOUS 2-BEDROOM HOMES
1076 sq. ft. to 1449 sq. ft. plus balcony
$39,000 to $48,900

Fernhill Place was designed for those who prefer spacious homes and quality construction at affordable price. Situated in a quiet woodsy residential area, most of the homes boast excellent ocean, mountain views. Visit Fernhill Place, discover the many advantages, and make it your home.

RIM ROBERTS INVESTMENTS & MANAGEMENT LTD.

The Hillshire
1525 HILLSIDE AVE.
Across from The Hillside Mall
OPEN TO VIEW
10 a.m.-5 p.m. Mon. to Sat. 1 p.m.-5 p.m. Sunday
PRICED FROM $29,900 to $42,000
385-9921, 595-3022, 592-6372, 595-4094, 656-5235
KNOWLES REALTY LTD

Well·Done

The Westport proudly presents a new standard in condominium living. Each unit has been built with the same kind of solid thinking and quality construction that goes into a fine home.

2 BEDROOMS
$36,900-$59,900
For example, the living rooms. They're unusually large. The master bedrooms will take an entire bedroom suite and still have bedroom left over. The kitchens come with spacious eating areas. Nine units have wood-burning fireplaces and nine have natural wood panelling. All have huge picture windows that flood your room with light.

Wood burning Fireplaces
But you can really see how well the Westport is done when it comes to the little things. Like built-in wine racks for your private wine cellar. Kitchen cabinets with interior lighting to show off your china. Recessed display shelves for your favourite plants. And wide balconies or private patios for weekends in the sun.

Wide Balconies and Private Patios
These are just a few of the finishing touches that show the attention to detail. But behind the scenes is insulation that exceeds N.H.A. standards. Top-rated sound-proofing over 50 decibels. And the kinds of quality construction that pays off in both financial security and personal contentment.

The Westport. It's well done for you.

30 CONDOMINIUM HOMES
OPEN WEEKDAYS 1:30 P.M. TO 5:00 P.M. and 7:00 P.M. TO 9:00 P.M.
SAT. and SUN. 1:00 P.M. TO 5:00 P.M.
AT THE CORNER OF ESQUIMALT AND LAMPSON
CALL 386-6796
AGENTS: WESTMONT REALTY

You have to see the Westport
A new standard in condominim living.
CALL WESTMONT REALTY 386-6796

1-14

Santa Anita results and entries

ARCADIA, Calif. — Results of Friday's thoroughbred racing at Santa Anita with entries for today:

FIRST RACE —
a-Tumble Along (Pincay) $4.20 $2.60 $2.60
Grande Brisa (Calva) 6.60 3.20
Love Jenny (Vargas) 8.20
a—Entry with Sharp Wind.
Time: 1:10 4-5.
No scratches.

SECOND RACE —
Dr. Fowler (Al Diaz) $19.40 $7.00 $3.60
America's Mandate (Sellers) 3.80 2.60
My Terresto (Skinner) 2.80
Time: 1:39 3-5.
Daily Double paid $75.60.
No scratches.

THIRD RACE—
Aegean's Islet (Pierce) $6.80 $3.60 $2.80
Bartender Betty (Pincay) 3.40 2.40
Groundio (Ramirez) 3.00
Time: 1:11 1-5.
Scratched — Prosperous Intent, Molly Muffin, T.V. Anniversary, Silk N' Wool, Shah Banou.

FOURTH RACE—
Borshalboy II (Pincay) $8.20 $4.60 $3.40
Abe The Great (Sellers) 4.40 3.00
Pappa's Title (Cordero Jr.) 13.40
Time: 1:11 4-5.
Scratched — Shawnee Prophet, Thylacine's Last, Over Charged, Kasha Knish.

FIFTH RACE
Sharif (Shoemaker) $9.00 $5.40 $5.00
Beau Talent (Pincay) 5.20 4.80
The Keed Himself (Skinner) 6.20
Time 1:08 3-5.
$5 Exacta paid $87.50.
No scratches.

SIXTH RACE
Real Gold (Pierce) $3.80 $2.40 $2.20
Bold Tryst (Olivares) $2.60 2.20
Cute Sister (Mena) 2.60
Time 1:11.
Scratched — Call The Wind.

SEVENTH RACE
dh-1-Bay Heart (R. Gonzalez) $15.60 $15.40 $5.60
dh-7-Movimento (F. Mena) 8.40 8.40 4.00
Aprils Hope (Pincay Jr.) 2.60
Time 1:44 2-5.
dh—Dead Heat for 1st.

$5 Exactas paid $310.00 and $201.50.
No scratches.

EIGHTH RACE
Copper Mel (Lambert) $22.00 $7.20 $3.60
Weor (Cordero Jr.) 4.00 2.60
Stained Glass (E. Munoz) 2.60
Time 1:42.
Scratched — Albert H.B., Ribot Grande.

NINTH RACE
Rebel Raider (Toro) $14.40 $5.20 $3.40
Golden Doc Ray (Cordero Jr.) 3.00 2.60
Rojig (Campas) 4.60
Time 1:49.
$5 Exacta paid $74.00.
Scratched — Black Majesty, Forget The Showers.
Attendance 20,405. Mutuel handle $3,036,785.

Canadians take lead

MADONNA DI CAMPIGLIO, Italy (AP) — Sylvia Burka of Winnipeg and Tom Overend of Abbotsford took the lead in the combined standings Friday at the end of the opening events in a three-day international speed skating competeition in this Alpine resort.

Sixty competitors from 13 countries are entered.

Burka, the world champion, won the women's 1,500-metre race in 2:18.45 minutes and placed third in the 500-metre event in 43.42 seconds. She leads the combined standings with 89.237 points followed by Sylvia Filipson of Sweden with 90.240 points and Vera Kraskova of the Soviet Union, winner of the 500-metre race, in 42.23 seconds, with 90.263 points.

Entries

FIRST RACE — $7,000, claiming, four-year-olds and up, six furlongs:
Knight Maker (116) Gonzalez
x-Magnificent Macho (111) Sellers
Jeffrey Lewis (118) Mena
Marsquillo (115) Harris
Darsun (115) Castaneda
Loki (116) Vergara
Fleet And Ready (118) Munoz
Drive Wheel (116) Shoemaker

SECOND RACE — $11,000, allowance, four-year-olds and up, six furlongs:
x-Mr. Flax (108) Sellers
Sun II (114) Castaneda
Festive Morn (113) Shoemaker
Boton Ball (113) Gonzalez
Tea Market (113) Vergara
Rural Rhythm (113) Cordero Jr
Kentito (113) Toro
Run Proud (113) Harris
Prince Of Saron (113) Pierce

THIRD RACE — $10,000; maidens, three-year-old fillies, one mile:
Gallant Outlook (117) Olivares
Vamanin Chaco (117) Pineda
a-Became A Lark (117) Shoemaker
Miz Lizann (117) Cordero Jr
Oratorio (117) Vargas
Calcando (117) Pierce
Any Time Soldier (117) Castaneda
Mirrored Pond (117) Lambert
Glowing Princess (117) Skinner
Michaels Charm (117) Toro
Available Knightly (117) Cordero Jr
x, b-Prozier (112) Sellers
a-Hot Food (117) Shoemaker
x, b-Joyto Win (112) Dailey
a—Entry, b—Entry.

FOURTH RACE — $18,000, allowances; 4 year olds and up; fillies and mares; 1 mile:
Mama Kali (121) Cordero Jr.
Bobs Maggie (115) Olivares
Chargers Star (118) Shoemaker
x-Pass A Glance (110) Sellers
Mondo Lea (114) Mena
Alza (121) Castaneda

FIFTH RACE — $15,000, allowances; 4 year olds and up; 6½ furlongs (turf):
Effusive (113) Mahorney
Heinz II D (113) Vargas
Barydown (116) Diaz
Bon Gigolo (114) Centeno
Sir Jason (118) Vergara
Dormilon II D (116) Skinner
Kinalmeaky (114) Mena
Chios (118) Toro
Foxy Grampa (114) Castaneda
Gold Standard (118) Pierce
Confederate Yankee (114) Olivares
Annes Pretender (121) Cordero Jr.
Ascetic (116) Shoemaker
Always A Pleasure (114) Mahorney
Shazshu (114) Lambert
Austin Mittler (118) Smith

SIXTH RACE — $10,000; maiden 3 year olds; colts and geldings; 6 furlongs:
Protocol (118) Pierce
Zeke (118) Dinicola
x-Molto (113) Sellers
Tab Jac (118) Vergara
Huckleberry Rock (118) Munoz
Crimson Commander (118) Toro
Yack Yack (118) Shoemaker
Caribert (118) Vargas
Sharon's Knight (118) Cordero Jr.
Acquired Class (118) Olivares
Four Hats (118) Lambert
Uunta (118) Castaneda

SEVENTH RACE — $12,000, allowance, four-year-olds and up, one mile:
x-Royal Retia (109) Sellers
Conlon (113) Lambert
Bronze Toon (119) Pierce
Pindoro (113) Olivares
Spangles And Beads (114) Campas
Bold Rapport (113) Shoemaker
Famed (113) Vergara

EIGHTH RACE — San Miguel Stakes, $40,000, added, three-year-olds, six furlongs:
Mr. Confidence (114) Skinner
Mr. Davey Nay (117) Campas
a-Replant (117) Toro
a-Text (114) Cordero Jr.
Smasher (114) Shoemaker
Important Reason (114) Castaneda
a-Entry.

NINETH RACE — $10,000, claiming, four-year-olds and up, one and one-sixteenth miles:
a-Big Bunny (115) Skinner
Moucher (115) Olivares
x-Jargon (114) Sellers
Amber Prey (116) Toro
Romish (115) Cordero Jr.
Eaanigretas Pleasure (115) Shoemaker
Ceviche (113) Gonzalez
Say Can You See (116) Castaneda
Unexpectedly (120) Caballero
Pelegrin Sands (118) Diaz
Squire Henry (116) Campas
a-Entry.
x-Apprentice allowance
Clear and Fast. 1st post 12:30 p.m. P.S.T.

Selections

1. Loki, Fleet and Ready, Jeffrey Lewis.
2. Rural Rhythm, Kentito, Mr. Flax.
3. Oratorio, Mirrored Pond, Glowing Princess.
4. Chargers, Star, Alza, Mama Kali.
5. Sir Jason, Foxy Grampa, Bon Gigolo.
6. Crimson Commander, Sharons Knight, Tab Jac.
7. Bold Rapport, Conlon, Famed.
8. Smasher, Mr. Davey Nay, Important Reason.
9. Amber Prey, Say Can You See, Romish.
One Best: Sir Jason.

DISPLAY REAL ESTATE Pages

CLASSIFIED REAL ESTATE

230 Acreage for Sale and Wanted
240 Business Opportunities
241 Business Opportunities Wanted
247 Commercial or Industrial Properties
256 Condominiums and Townhouses
263 Country Homes and Properties
270 Exchange Real Estate
290 Farms for Sale and Wanted
293 Garages for Sale, Rent, Wanted
293 Gulf Island Properties
250 Houses for Sale
255 Houses Wanted to Buy
295 Listings Cancelled
265 Listings Wanted
271 Lots for Sale
294 Mainland and Out-Of-Province Properties
273 Property for Sale
274 Property Wanted
244 Revenue Property
245 Revenue Properties Wanted
285 Up-Island Properties
284 Waterfront Properties

See 3rd Section of This Newspaper

WHY NOT LIVE IN THE HOME YOU REALLY WANT?
• BUILD
• RENOVATE
• ADD A ROOM
CLARKE & PEEBLES CONST.
"Offered With Pride"
479-1365 479-2056
P.S. We have a lovely view lot at 922 NICHOLSON

ROCKLAND AREA
Adjacent to Craigdarroch Castle

New home—2,900 sq. ft. finished. 4 bedrooms, master with $2,000 worth of extras. Hot water heat, thermopane windows, jacuzzi, whirlpool. $127,000.
Call after 6 p.m.
—ask for Joe. 595-2212

OPEN SAT. 1:30-4
4528 TIEDEMANN

New home, ready for occupancy. Treed lot on cul-de-sac. 3 bedrooms, living room with sandstone fireplace. Large feature window and beamed ceiling. Separate dining room. Basement ready for development. You're welcome to view—$107,000. Call
DONNA or JOAN
388-4271 479-1667
384-2057 652-3103

CONSIDER . . .
buying an owner-built family home of 3 bedrooms, living room, in-line dining room, 2 fireplaces, 2½ baths. Aluminum siding exterior, thermopane windows, shake roof. PLUS a private suite for guests. $83,900. MLS 20882. Mt. Doug area. Call
DONNA VALIKOSKI
388-4271 384-2057
JOAN HOPPER
479-1667 652-3103

J. H. Whittome & Co. Ltd.
1-14

OPEN HOUSE
SAT. 1:30-4:00 p.m.
1886 SAN JUAN

Built by the owner, this quality home offers well over 2,000 sq. ft. of prime living accommodation. Main floor consists of 3 bedrooms, 1½ baths, spacious living room with floor-to-ceiling fireplace, dining room and family-size kitchen. Basement includes large rec. room with fireplace, 3-pce. bathroom plus sauna, extra bedrooms and laundry room. Many extra features included—must be seen to be appreciated. Please call to see it—or for further information call
DONNA or JOAN
384-2057 652-3103

OPEN
SAT. 1:30-4 p.m.
4446 TYNDALL

A grand home of quality construction, living room 19.6x16.4, large dining room, 3 bedrooms, views from sundecks, lower level with rec. room, den, sauna and sunken bath. Price $125,000. MLS 19593.

Buy now with confidence.
$41,300 to $45,500

724 SEA TERRACE
(off Esquimalt Road)
2-Bedroom Family Homes
OPEN DAILY 1 p.m.-4 p.m.
WEEKENDS 1 p.m.-5 p.m.
24-12 PATIO HOMES REMAIN
VIEW TODAY!
- Fully carpeted, drapes, appliances
- Adjoining harbour, park, and tennis courts
- Legal fees, etc. included in price
- Government home purchase assistance available
- Beautiful landscaping and harbour view
- Unmatched value

382-2159 385-0300
A QUALITY WHEATON DEVELOPMENT
1-11

come to our
OPEN HOUSES SAT.
January 15th

1. 1676 PENSHURST
TIME: SATURDAY AFTERNOON
"FOR MANY SMALLER CHILDREN." 5 great bedrooms on main floor for cozy family care. Spacious Hucker built 1973 home. Pleasant large yard, fenced playing area, great for outdoor living. Large rec. room space plus laundry and bath downstairs. Close to schools, convenient to University. Well located on a quiet cul-de-sac, among quality homes. Priced at $79,900. MLS.
386-2111 ROY KAISER 477-6813

2. 4447 TREMBLAY
TIME: 2:00-4:00
A very attractive bright and sunny home, with pleasant views from the living room, dining room and master bedroom. This 2-yr.-old, three-bedroom, ground level basement home is a quality home with many extras, including 4-pce. en suite bath, 5-pce. main bath, extra parking, and room for additional development in the basement. MLS 21803. Price $82,000 with a large 10½% mortgage. For further details, please call:
386-2111 A. D. WHEELER 477-4789

3. 4521 MONTFORD
TIME: 1:30-4:00
If you feel cramped in your present home and you have just plain run out of rooms to put everybody, then here is the home for you. Liv. room and rec. room with fplace, spacious family kitchen, 2½ baths, 5 BRs plus den or sewing room. Huge sundeck over double carport, and extra paved parking for boats and trailer. All this on landscaped lot of over 14,000 sq. ft. on a quiet cul-de-sac of other fine homes. Offered at $93,900. MLS 2115.
386-2111 MIKE McKENNA 592-3611

4. 25-3987 GORDON HEAD ROAD
TIME: 2:00-4:00
Attractive townhouse, Gordon Head. $49,200. 3 BR with full basement (roughed in for bath and rec. room), close to University, Racquet Club, transportation and all levels of schooling. Ideal for the young family starting out or the couple who wish to be free of gardening obligations and still have their own home. Features include:
—Swimming pool, sauna, underground wiring
—Living room with raised hearth fireplace
—Stove and fridge
386-2111 JEANNE LUCAS 477-1342

5. 1524 ATHLONE
TIME: 1:30-4:30
Situated under the Oaks is this ideally located home. Secluded yet right in the city, 2 BRs up and 1 down; you can't miss this one. Ready for you to view at the reduced price of $65,900.
386-2111 DAVE ROSTRUP 595-1738

6. 2363 BOWKER
TIME: 1:30-4:00
$57,900. Immaculate and easy to care for is the only way to describe this 2-bedroom, Oak Bay residence. Located close to shops, bus and Willows Beach, this delightful house would be ideal for retireds. MLS. Your host
386-2111 GARY RESTELL 477-0851

MONTREAL TRUST CO.
1-14

FOR SALE Royal Trust "THE SIGN THAT SELLS"
ROYAL TRUST
OPEN HOUSES
SATURDAY, 1:30 to 4:00 p.m.

1048 NORTH PARK
Only $34,900 for this newly renovated 2-BR. cutie. Live in it, or use it for your business (Light Industrial Zoned). Bet you'll agree it's the best value in town so hurry over & try your offer. MLS 21178.
JOYCE MILLER or JOHN MORRY
384-8001 592-9770

935 DUNSMUIR—$49,000
Good financing, quick possession. You have to see this Ex "War Time House" to realize what an outstanding 3-Bdrm no-step home this is. Completely renovated & a large addition on the back of the house. Very tastefully decorated and in spic & span condition. Oversize garage offers storage room and workshop area.
384-8001 "THE McGREGORS" 477-3675

740 CONNAUGHT ST.
Immaculate home both inside and out. Large, sunny living room with fireplace. Two bedrooms with a bright, large kitchen. Separate entrance in-law suite. Asking price $58,500.
384-8001 AL MATTEO 658-5057

526 MEREDITH CRESC. (off Whiteside Rd.)
Almost new, bright, sunny 3-bedroom home with lots of room for further development. Easy terms. Asking $59,950.
384-8001 MARK MACKENZIE 595-4596

2515 ROSEBERRY AVE.
Excellent home with 2 bedrooms on main floor plus 3 bedrooms or rumpus room in basement. Ideal for starter home or retirement home close to bus and all amenities.
384-8001 MARK MACKENZIE 595-4596

1723B FELTHAM
GORDON HEAD 3 BEDROOMS $47,500
Spotless and bright strata duplex only 7 yrs. old, on a really lovely treed lot. Separate laundry room with super built-ins and dishwasher included in good sized bright kitchen. Lovely secluded patio, remember no assessment charges. Swimming, tennis just across the street at Lambrick Park. Good financing available. MLS 21034. Call for prior viewing.
384-8001 "THE McGREGORS" 477-3675

284 HELMCKEN RD.
Spacious 3-bedroom home, large living room, fireplace, dining room, cabinet kitchen, bath on main. Drive-in garage and workshop down. Beautifully landscaped and redocorated $54,900.
384-8001 STAN SAGE 384-4347

3972 TUDOR
Now only $109,900 and open to offers. Immaculate 3-bedroom, 2 level home with finished rec. room, den and other development area. Approx. ¾-acre in private sunny Ten Mile Point. Quick possession. MLS
384-8001 WALLY MILLIGAN 477-5144

1850 CHIMO (off Fairburn)
For those who prefer the family room conveniently located off the kitchen — then this 3-bedroom (master BR 3-pce. ensuite) home is the answer. Quality construction and materials throughout and a floor plan you will love. On quiet cul-de-sac close to University. MLS Asking $76,900.
ETHEL WALLACE or LEN TAYLOR
384-8001 382-5998 or 382-9485

8683 GRIGGS TERRACE
(off Dean Park Rd.) N. SAANICH
New 3-BR. home quality built on ½-acre lot with lots of fruit trees. 5-year Hudac Warranty.
LEN TAYLOR or ETHEL WALLACE
384-8001 382-9485 or 382-5998

1643 KENMORE
Just listed, this 3-BR. no-step home is one of the prettiest I have seen in a long time. Spacious living room with fireplace, extra large master bedroom. Utility off the kitchen. Double garage at the rear of the well-landscaped 95x-155 lot. Priced to sell quickly at just $57,900. View with
384-8001 JOYCE MILLER

1591 KNIGHT (off Oakcrest)
Lovely high lot with spectacular views of city and mountains. 2 bedrooms, dream kitchen, sundeck, full basement. $53,900.
477-0191 JACK WALDRON 477-9636

1032 VICTORIA AVENUE — OAK BAY
Brand new. 3 bedroom, floor to ceiling fireplace. Reduced from $94,500 to $89,500
477-0191 JACKIE WALDRON 477-9636

40 KING GEORGE TERRACE
13 yrs. young. Contemporary home situated in very choice area of city. Beautiful 180 degree view of Juan de Fuca and the Olympics. 2300 sq. ft. of excellent family living. 4 bedroom — 3 bathroom. MLS 18056. Asking $119,500.
477-0191 ART EVANS 658-8924

1939 BOWKER PLACE — OAK BAY
Delightful Cape Cod home, just steps from the beach. Over 3000 sq. ft. finished, including main floor in-law suite. 3 more bedrooms up, family and games room in basement. MLS try your offers on $119,900.
477-0191 MURRAY ROTHSCHILD 477-9393
(Pager 178) DALE YOUNG 477-7388

487 MEREDITH CRESCENT (off Tillicum) $55,900
Brand new, an exceptional low price for this attractive 2-bedroom, full basement home. Come and See — The perfect start in home ownership. MLS.
477-0191 ROBIN ESTLIN 652-5886

1028 HAMPSHIRE (OAK BAY)
Handyman could turn this 4 bedroom (2 on main, 2 down) home into a cutie. Full basement. Reduced to $54,900. View exclusively with:
477-0191 (pager 178) DALE YOUNG 477-7388
477-0191 MURRAY ROTHSCHILD 477-9393

3312 COOK STREET
Lovely two bedroom carpeted home. Large living room with fireplace. Large kitchen with attached dining room. Full basement with extra bedroom and family room. Priced for quick sale at $51,000.
477-0191 VIVIAN M. ROBERTS 477-0281

3062 IRMA (off Burnside)
Owner transferred. Huge family room, newly carpeted, open stairway. Large lot. Asking $52,900. MLS 21670
477-0191 HEIDE WHITE 652-1828

3371 WISHART ROAD
Three bedroom, full basement home with white brick fireplace, beamed ceilings in dining room and panelled eating area in kitchen. Nicely treed lot. Asking price $57,500. New MLS
477-0191 BERNEIDA TAYLOR 382-9485

OPEN SAT. AND SUN. 1:30 to 4 p.m.
7224 and 940 KIMPATA WAY (off Verdier)
TWO SEA VIEW HOMES IN BRENTWOOD BAY (1) 2070 sq. ft. 4 bedrooms, 2 open fireplaces, family room, games room and 2 bathrooms. $74,500. MLS (2) 1300 sq. ft., open fireplace, separate dining room, 1½ baths, double carport.
477-0191 KEITH LECKIE 598-1667

OPEN SUNDAY ONLY 1:30 to 4 p.m.
6390 CONCONI (off Tanner Road)
Lovely Central Saanich. Three-bedroom home with three bathrooms, two fireplaces. Fenced. On one-third acre. Asking $71,500.
477-0191 HEIDE WHITE 652-1828

"We see things your way"
1-14

U.K. soccer

LONDON (CP) — Results of soccer games played Friday in Britain:

ENGLISH LEAGUE
Division II
Charlton 2, Notts F 1
Division IV
Newport 0, Darlington 1
Swansea 1, Bradford 0 (abandoned after 67 minutes, ground unfit)

Weather ruins U.K. sports

LONDON (AP) — The worst winter weather in 14 years is wreaking havoc with soccer matches and other sports fixtures in Britain.

With more than 130 matches already postponed because of snow or ice so far this frigid winter, teams faced the prospect of having to play twice a week in a prolonged season stretching to the end of May.

Among games postponed because of frozen or waterlogged playing surfaces are three of Saturday's First Division clashes — Stoke vs. Bristol City, Leeds vs. Birmingham and Newcastle vs. Tottenham.

At least 19 other matches in England and Scotland were postponed. Many Rugby Union and Rugby League games were also called off. There seemed little doubt that a panel of experts would have to meet for the fourth time in six weeks to determine the theoretical outcome of postponed games for soccer pools.

There is still a long way to go before equalling the 335 games postponed or abandoned during the fierce winter of 1962-63, but soccer club officials said the problem could be just as bad this year.

England's World Cup qualifying game against Luxembourg at Wembley on March 30 will mean another depleted Saturday program.

And league authorities have ruled that the season must end by May 28, the date the home international tournament begins among England, Scotland, Wales and Northern Ireland.

A week later the England squad leaves for a 12-day tour of South America.

Of the matches postponed so far this winter, more than 70 of them are still outstanding — 18 in the First Division. The season was originally scheduled to end May 14.

"We are going to have midweek matches throughout March and April and fans don't have the cash to watch football twice a week," said Derby County's club secretary, Stuart Webb.

"Unless a side is involved in relegation or promotion, then people will stop coming."

Winger demoted

LANDOVER, Md. (AP) — Right winger Doug Patey of Washington Capitals has been assigned to Dayton Gems of the International Hockey League, the National Hockey League club announced Friday.

Pace bowlers stun Aussies

SYDNEY, Australia (AFP-Reuter) — Pakistani bowler Imran Khan had the finest day of his 10-test career when he captured six wickets in Australia's first innings of the third cricket test at the Sydney Cricket Ground Friday.

Pakistan had Australia in difficulty throughout the day as pace bowlers Imran and Sarfraz Nawaz capitalized on a lively and unpredictable wicket.

Australia was 198 for nine when stumps were drawn after 70 minutes had been lost to rain.

At one stage it seemed Australia would register its lowest score over against Pakistan but a last-wicket partnership of 39 by Dennis Lillee and Max Walker gave the innings some respectability. Lillee and Walker withstood the Pakistani bowling for 66 minutes to take Australia's tally from 159 to 198.

□

England recovers

MADRAS, India (Reuter) — Mike Brearley and Tony Greig shared a century fourth wicket stand to save England from disaster Friday on the first day of the third cricket test against India.

England was 33 for three when Roger Tolchard retired hurt in the 14th over. India's dismay at losing the toss on the notorious Chepauk pitch was rapidly receding.

But Brearley and Greig, with the help of some wayward bowling by the Indian spinners, added 109 in the next three and one-quarter hours and at the close England was 171 for five.

Bishen Bedi became the first Indian to take 200 test wickets when he parted the England captain and vice-captain half an hour after tea. Greig, trying to make room for a cut, was caught by Gundappa Viswanath at slip for 54.

Troubled NFL vet bankrupt

DALLAS (UPI) — Former running-back Duane Thomas, who during his professional career gained both the respect of defensive lines and a reputation for not getting along with coaches, has filed for bankruptcy.

Thomas and his wife filed for bankruptcy, listing their joint total income from 1976 as $5,000. He listed debts of almost $27,000.

Thomas, 29, began his pro-career with both high hopes and high potential salary with the Dallas Cowboys and in 1971 and 1972 helped the Cowboys put together an offence that made the team a top NFL contender. The Cowboys won the Super Bowl following the 1971 season.

In the off season, however, Thomas got into a salary dispute with coach Tom Landry and ended up with the San Diego Chargers. About $12,000 of the $27,000 he listed as debts was money still owed the Chargers.

In 1973 he moved to the Washington Redskins, where he stayed for two seasons before getting into another dispute with the front office.

As the 1975 season rolled around Thomas briefly was a running-back for the World Football League's Hawaii franchise, but also ended up sitting out that season.

At the beginning of the 1976 season he tried to rejoin the Cowboys, but a pulled hamstring muscle in preseason training proved to be his downfall. He could not regain the edge he once had as a back and was cut from the team.

DISPLAY REAL ESTATE

Pages

CLASSIFIED REAL ESTATE

280 Acreage for Sale and Wanted
240 Business Opportunities
241 Business Opportunities Wanted
247 Commercial or Industrial Properties
258 Condominiums and Townhouses
253 Country Homes and Properties
270 Exchange Real Estate
290 Farms for Sale and Wanted
263 Garages for Sale, Rent, Wanted
293 Gulf Island Properties
250 Houses for Sale
265 Houses Wanted to Buy
295 Listings Cancelled
268 Listings Wanted
271 Lots for Sale
294 Mainland and Out-Of-Province Properties
273 Property for Sale
274 Property Wanted
244 Revenue Property
245 Revenue Properties Wanted
285 Up-Island Properties
256 Waterfront Properties

See 3rd Section of This Newspaper

OPEN HOUSE
KNIGHT COURT
1740 KNIGHT AVE. (OFF RICHMOND)
SAT., SUN. 1:30-4

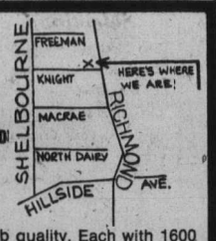

Here are 5 townhouses of superb quality. Each with 1600 sq. ft. offering 3 bedrooms, 3 bathrooms, large kitchen with eating area. Dining room, living room with fireplace. Sliding glass doors onto sundeck off master and 2nd bedroom. Loads of storage space. Priced from $61,900 including fridge, stove, dishwasher and garburator.

478-4334 DON OAKES 478-5588

B.C. LAND & INSURANCE AGENCY LTD.

1-7

CADBORO BAY
SECLUDED RANCHER
2651 MacDONALD DRIVE
OPEN HOUSE SAT. 1-4 p.m.

On a totally secluded full half acre, beautifully treed and lawned, fully fenced, an impeccable no-step rancher residence. Slate floor reception hall, living room and dining room panelled and both with natural red brick fireplaces. Den, intriguing floor plan allows interchangeable den or dining room. Large kitchen with the ultimate in modern conveniences and sliding glass doors to the woodland garden. Spacious hallway to 3 bedrooms and guest bathroom, master with large alcove and 4-pce. en suite. Full-length sundeck, completely private, with just a few steps down to the garden. Offered at $119,000.

TED WALFORD
OFFICE 477-1841 RESIDENCE 598-1420
BLOCK BROS. REALTY LTD.

1-14

SAUNA in your own home

For the do-it-yourselfer Panelec will supply a "FAMILY SAUNA PACKAGE" — HE 5.0 with control and rocks, clear kiln-dried cedar lining, floor duct, R/L materials and pre-hung custom-made sauna door.

FAMILY SAUNA PACKAGE
SPECIAL $659.00
Cash and Carry — Room size 6'x6'x7'

PANELEC

Open Weekdays 8:00 a.m. to 5:00 p.m.
Saturdays 9:30 a.m. to 1:00 p.m.
1930 Blanshard Street
Opposite the Memorial Arena
382-7251

1-15

FENCING — SEASONAL DISCOUNTS
Substantial discounts on most types of installed wood or wire fencing ordered *before FEBRUARY 1*
For Free Estimates
477-0332
24-Hour Service
ISLAND CHAIN LINK FENCING LTD.

The Seville

1021 COLLINSON ST.

The Selville is conveniently located on a quiet tree-lined street just minutes from downtown, hospitals and Beacon Hill Park. All 13 units are bright 2-bedroom corner suites most having 1½ bathrooms. An extra large master bedroom and convenience oriented kitchen featuring 4 deluxe appliances make these condominium homes a must to see on your list. You will notice that quality of construction and finish together with a unique Spanish design affords you luxury accommodation at a moderate price.

FROM 44,900

OPEN HOUSE
Tues. Through Sun.
1:00 to 4:00

DANE DEVELOPMENTS LTD.
Quality without Compromise

CALL DAYS:
592-2449
NIGHT: 477-7101
Bill Nesbitt or
Ray Williams

DIRECT FROM BUILDER 1262 RYAN ST.
NEW TOWNHOME
$51,500
ONLY $5,150 DOWN
and
LOW MONTHLY PAYMENTS

Beautiful, 4-unit development, nestled in the quiet, oak-filled, natural park-like area of Mount Stephen — but only 1 block to bus, and 4 blocks to Hillside Mall!

FEATURES INCLUDE:
3 Bedrooms, 3 bathrooms, wood-burning fireplace, landscaped fenced yard, large patio, colored stove and fridge, PLUS washer and dryer.

EXTERIOR—Dutch Colonial design by Robert L. Thomas.
INTERIOR—Design by Lillian Prevost.

ONE YEAR BUILDER'S WARRANTY
YOUR HOST AND BUILDER
GORDON BUTLER
For Information, 477-5316, Anytime
ALSO 2 OTHER PRESTIGIOUS Townhomes at ONLY $54,500

OPEN TO VIEW SATURDAY & SUNDAY, 1-5 P.M.
Drop in for coffee and doughnuts.

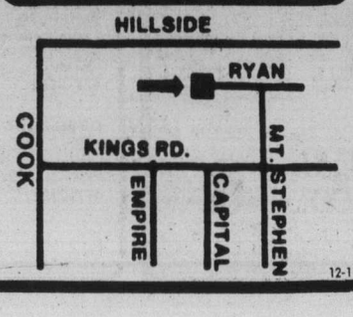

12-11

TO COPY OR DUPLICATE WE'RE ALWAYS PREPARED TO ACCOMMODATE
Techline
COPY CENTRE LTD.
727B Johnson St.
382-8855
12-20

TOD·HACKETT THINKS OF EVERYTHING.
EVEN MOVING DAY.

From original design through to completion, a Tod-Hackett home means quality. And value.

Come and compare our Gordon Head homes, for example. They're ready now. And they're beautiful.

We'll even move you in. And pay the movers. Because we want this move to be the best of your life.

CHECK THESE FEATURES:
- All homes on quiet cul-de-sac on treed boulevard in Gordon Head.
- All homes feature exceptional exteriors designed to complement the surrounding homes.
- All homes have shake roofs and concrete driveways.
- All homes feature exceptionally large and well designed floor plans.
- All homes include outstanding interior finishing and floor coverings with floor to ceiling fireplaces, merit cabinets and wood and wallpaper feature walls.
- All homes carry HUDAC 5 Year Warranty.
- All homes have large first mortgages if required.

Open for viewing 2 to 5 p.m. Thursdays through Mondays. Or call Don King 384-1101, 477-5554, or Brian Martin at Canada Trust 595-5171

TOD·HACKETT
Our business is building... everyday.

Complete local household move by Stockers — North American Van Lines. Equivalent value will be credited to out-of-town moves.

BLOCK BROS. REALTY

A Selection of Homes from the Block Bros. Catalogue

ASK FOR IT

1-14

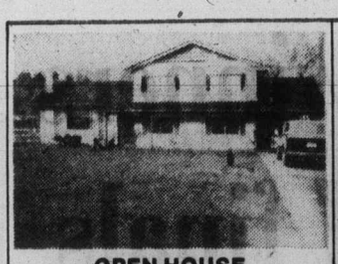

OPEN HOUSE
1274 CLAYTON RD.

SUNDAY, 1:30-4:00. DEEP COVE — MINI FARM. Attractive 4-year-old, 3-B.R. split-level home on 1.01 acre. Good level pasture, partly fenced. Priced at $79,500. Adjoining 1.01 acre also available.

IRENE SIMPSON 478-5561 479-7505

OPEN HOUSE, 1:30-4
1748 TRIEST CRES.

GORDON HEAD. Large near-new 4-bdrm. family home in quiet Gordon Head location. Double garage, stone/cedar front, large sundeck with view, and other appealing features. Try offers on $78,700 asking price.

JOE MADAY 386-3231 477-8746

OPEN HOUSE
4371 FIELDMONT, $74,900

Sat., 2-4. Looking for a place to park your boat and two cars, this deluxe split level has a double carport. 1900 sq. ft. with 3 bedrooms, ensuite, finished rec. room. Large living room with feature fireplace.

KAREN DUBE 386-3231 477-7034

OPEN HOUSE
2321 ALICIA
SAT. AND SUN., 1:30-4

FOR EX-CHAUFFEURS. Tired of driving the kids? Let them walk to schools, shopping, swimming, the arena. And room! 3 baths, 3 B.R.s up and 2 down. Tudor pub rec. room. Big landscaped lot. A best buy@ $69,500.

FRED CRAIG 478-5561 642-5886

OPEN HOUSE
2300 ALICIA
SAT. AND SUN., 1:30-4:00
IDEAL FAMILY HOME
COLWOOD AREA

This home is vacant, move in right away. 4 bedrooms. Ensuite. Good bsmt. development. 100 yds. to elementary school. Reduced now to only $65,900.

478-5561 BILL LEWIS 478-5818

OPEN FOR INSPECTION
2090 VALLIS PLACE

Sun., 1:30-4 is the time to come and see this exceptionally nice 3-bdrm., full-bsmt. home with its pleasantly landscaped yard. Asking $56,500. MLS.

SHERRY KAYRA 656-5584 479-7293
TED PHILLIPS 656-5584 656-5337

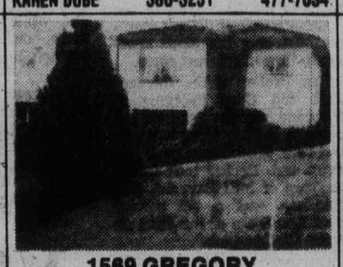

1569 GREGORY
OPEN SAT., 1-4.

YES, it has 3 bdrms. up with a 4th bdrm. (or den) in bsmt. Spacious living room. Very well organized kitchen with well naturally lighted eating area. Garden with many shrubs and trees. $53,000.

JERRY VANDER ROS 386-3231 592-7765

OPEN HOUSE, 1:30-4:00
2858 AUSTIN AVE., $39,900

3-bdrm. dollhouse in beautiful Gorge area. Updated plumbing, wiring and heating. Large lot. Good financing available. See it today with:

CAROLE BORGENS 386-3231 478-5963

912 COWICHAN ST.
OPEN SUN., 2-4

Enjoy the sun streaming through the living room window wall, in this 3-bdrm. home. Also such unique features as a rear lane, and in-law accommodation. Near the Recreation Centre and Shopping Centres.

CLIFF HASLAM 386-3231 598-4430

33-SUITE APARTMENT
$610,000

Completed 1974. Site area 5757 sq. ft., building site 24,000 sq. ft. 22 one-bedroom and 11 studio suites. Elevator, coin operated W/D. Ample parking.

JOHN A. JOHN 386-3231 477-8096

2625 McDONALD DR.

Gracious California rambling home over 3,000 sq. ft. of living revolving around a 675 sq. ft. courtyard. Dramatic foyer entrance leads to a teak-panelled living and music room (30x17) with massive stone fireplace. Family room (29x20) with Franklin fireplace. Separate dining room with wall of built-in cabinets. Modern kitchen, plus appliances, has a separate cheerful nook for breakfast. Gracious-sized bedrooms, den, darkroom, 2 baths, 3 fireplaces. Plus 750 sq. ft. could be in-law suite. Offered at $165,000.

Res. Off.
477-5705 Erna Ellsay 477-1841

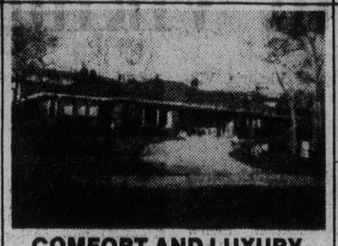

COMFORT AND LUXURY

3 years young, 3 large bedrooms, huge hobby room, family room, sunken living room, 2 floor-to-ceiling rock fireplaces, 3 bathrooms, dble. C.P., pool and sauna. Solid inflation hedge in prestigious Uplands. Asking $159,000. BY APPOINTMENT.

Jan and Jamie MacGregor 477-4270

SHOWPLACE

Spacious, living room with fireplace, separate formal dining room, large kitchen, this home has many rich lavish features! The view is magnificent.

$159,000
477-1841 RON EMMERSON 658-8386

ALMOST WATERFRONT
EXECUTIVE HOUSE

In beautiful Saxe Point area, 1750 sq. ft., 4-bdrm. house, developed bsmt. with 1-bdrm. suite, games and utility room, big 10,400 sq. ft. corner lot. Beautifully landscaped, double C.P. Sundeck only 17 years old, unlimited ocean views. Asking $101,900.

KEHAR DHAMRAIT 386-3231 477-5675

LARGE HOME
EXCELLENT LOCATION

Only the very best of materials were used in this 1440 sq. ft. home in one of the nicest areas of Gordon Head near the University, Racquet Club and Schools. Extras include intercom system and feature fireplace. Offers on $97,000.

477-1841 RON KERFOOT 652-2594

RANCHETTE!
YES! 2.08 ACRES

Beautiful country. Great for the kids, and Mom and Dad too: a 1180 sq. ft. home with 3 bdrms. plus full bsmt. Only $84,900.

BOB HAHN 386-3231 595-1642

TRULY DELIGHTFUL

Just 2 years old, 3-bedroom (master 4-pce. ensuite), located on .6 acre in North Saanich, 1496 sq. ft. on main. Distant sea and mountain views. Asking $82,000. For more information call:

477-1841 BUZZ MAINPRIZE 658-8268

2 ACRES — METCHOSIN

Gracious 3-bedroom home on a secluded 2 acres, among fir, spruce and cedar. Beautiful beamed living room and dining room. Built-in bar, wall/wall, drapes, 2 fireplaces. Ensuite, master bedroom with its own fireplace complete built-in bed, dressers, etc. 2nd bedroom furniture remains, and almost new appliances. Offered $79,900.

477-1841 ERNA ELLSAY 477-5705

LIKE IT?
THEN LOOK — 5001 WESLEY

Immaculate, 3-bdrm. home plus a large den with fieldstone fireplace, large rec. room. Double garage, $76,900.

JEAN MATHEISON 386-3231 595-7665

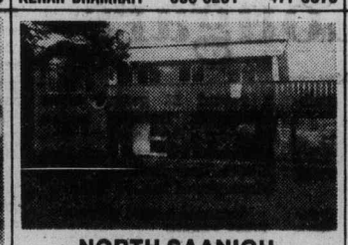

NORTH SAANICH
LARGE NEW FAMILY HOME

3 BDRMS. (master with 3-pce. ensuite), 2 fireplaces, 2½ baths. E.A. in kitchen, sep. dining room, huge sundeck. All on .57 ACRE. "CHECK AND COMPARE." ONLY $76,500. ML/NRS.

386-3231 GERRIT KLOOTWYK 384-8075 pager 461

I THINK

this is a fair-priced home. New, on Wallace Drive, view from deck, kitchen and living room. Vaulted, beamed ceiling, stone F.P. Note parking. On sewer, city water. BIG but easy-care lot. Now only $75,900, MLS.

477-1841 JAMIE MacGREGOR 477-4270

A RARE FIND
SO MANY EXCITING FEATURES

Near new home with intercom, built-in vacuum, sauna with shower, change room and bathroom, lovely views, easy-care lot, close in, offers to $73,900.

WILF WEICKER 386-3231 598-1649

PERFECT FAMILY RESIDENCE

Check out this 7-month-old home on quiet cul-de-sac. 3 plus 2 bedrooms, family room with fireplace, cathedral entrance. Offered at $69,900 with good financing.

383-9950 LES ADAIR-WILLIAMS 477-1841

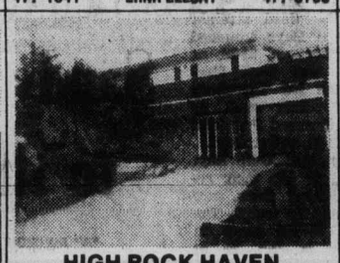

HIGH ROCK HAVEN

Located in Esquimalt's most desirable area this bungalow features 1150 sq. ft. of bright living area, 3 B.R., kitchen with counter-top range and wall oven, living rm. with feature rock fireplace — good-size lot, part basement with storage and laundry rm. Price $69,500.

477-1841 ERNIE CHARLES 592-0046

917 RANKIN ROAD
QUALITY SPEAKS FOR ITSELF

Such is the case of this richly blended decor in this 3-bdrm. high-quality home. Beautiful feature wall SURROUNDS exquisite F.P. Ensuite, W-W throughout, sundeck view of Gorge. $67,900.

J. A. PITT 386-3231 477-4935

FOR THE FAMILY

Well-built home on nicely developed lot ideal for the large family. W-W fireplace in L-shaped L.R./D.R. Surface pool with nicely developed pool area and cabana. Close to schools and shopping. Asking $65,900.

MIKE RYLAND 478-5561 478-4494

TASTEFULLY MODERN
LOVELY HOME ON TWO LEVELS

Fully finished, designed for family living. 4 or 5 bedrooms, lovely rec. room, spacious living room with fireplace. 3 baths. Beautifully landscaped and now reduced to only $65,900.

BETTY HILL 386-3231 477-8972

BEAUTIFUL SETTING

This lovely home must be seen. Lake view. Extensive use of cedar in open beam family concept. L.R./D.R. and kitchen. Full basement with third bedroom R.I. Rec. room with wet bar and fireplace. Priced to sell at $63,900.

DOUG COLE 478-5561 478-4494

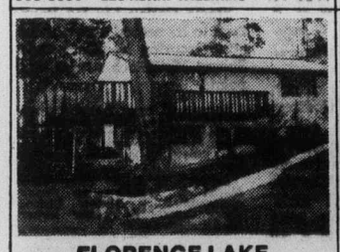

FLORENCE LAKE
$62,500

Must be sold. 3 B.R.s, 1½ years old. Full bsmt. with good development. Outdoor patio with Bar-B-Q. Large wrap-around sundeck, .73 acre. Try an offer.

BILL LEWIS 478-5561 478-5818
NORMA SAUNDERS 478-5561 478-9182

SPANISH DESIGN
½-ACRE LOT

An immaculate 3-B.R. home on large landscaped lot on quiet no-through road. Situated in popular area of Langford and excellent basement development. $61,900.

MIKE REID 478-5561 478-6650

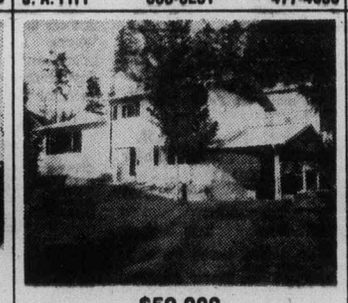

$59,900

3 B.Rs., 1½ baths, foyer entrance but split level, a different plan. Transfer forces sale. Thetis Heights area. MLS 21249.

NORMA SAUNDERS 478-5561 478-9182

REVENUE PROPERTY
$59,900

Or could be converted back to family house. Presently 2-bdrm. each suite duplex plus bsmt. suite. In good repair. Excellent gross income, $760 monthly. Located in Quadra-Hillside area. Priced to sell! Listed at $59,900.

OLIVE L. MARTIN 386-3231 479-8913

QUALITY CONSCIOUS?

King-sized bedrooms, living room with beautiful stone fireplace. Huge kitchen with eating area. Exceptionally well maintained inside and out. This 3-year-old home offered at $59,900.

477-1841 MARG EMMERSON 658-8386

PRICED REDUCED TO $59,900

3 B.R.s, 1½ baths, in this well-maintained split-entry home. Fully fenced and landscaped rear yard with fruit trees and large garden area. Located on a quiet dead-end street in Metchosin.

ISABEL APLIN 478-5561 478-8492

HILLSIDE MALL

A no-basement bungalow situated well back on landscaped garden. 3 bedrooms, living room with fireplace and a private back garden. On quiet street but close to Mall and all facilities. $59,000.

Residence Office
598-1420 TED WALFORD 477-1841

DELIGHTFULLY DIFFERENT
TUDOR SPECIAL

Charming interior design in this 3-bdrm., no-step, part-bsmt. home. Located on no-through street. Full price $57,900.

RUSS McDOWELL 386-3231 382-7930

QUIET QUALITY AREA
SIDNEY — $57,000

For young or old desiring quality and convenience. Situated on a quiet cul-de-sac, close to schools, shopping and park. 3 bdrms., living room, dining room, fireplace, water softener and some development in basement.

TED PHILLIPS 656-5584 656-5337

LARGE LOT

80x140 garden lot with mature fruit trees. 3-B.R., no-step bungalow. Separate dining room, new kitchen with sliding glass doors to sun patio. Lg. utility and storage area. $55,900.

477-8124 AUSTIN MITCHELL 598-3533

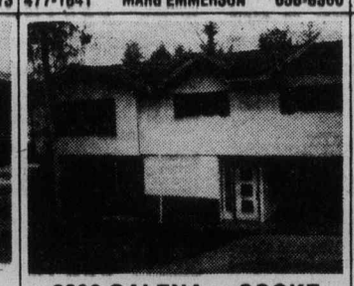

2299 GALENA — SOOKE
$49,900

Sacrifice sale — 3-B.R. family home, FHC, 1½ baths, roughed-in F.P. and basement plumbing, sundeck, backed by dedicated park.

GAIL JENKINS 478-5561 478-6458

TIRED OF LIVING
IN A CONDOMINIUM?

If so, I have a cute and cozy 2-bdrm., full-bsmt. home in the Glanford-Carey Road area. Completely renovated and only $48,000.

WILF WEICKER 386-3231 598-1649

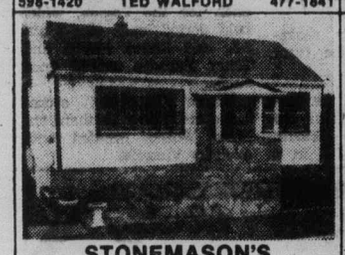

STONEMASON'S
PRIDE AND JOY

Heart-appealing, floor-to-ceiling cantilever F.P. Laundry room on main floor and sundeck at rear with combination barbeque and incinerator. Extra development in the bsmt. Lots of brick and slate work. Large lot 50x182. Asking $47,900.

ETHEL HARVEY 386-3231 479-4233

EXCEPTIONAL BUY

Good quality family home in an area central to schools, shopping and recreation. 3-B.R. with 1½ baths, good-size L.R. and kit. Full basement with some finishing, nice lot.

Asking $47,900
477-1841 TARA BHALLA 383-8879

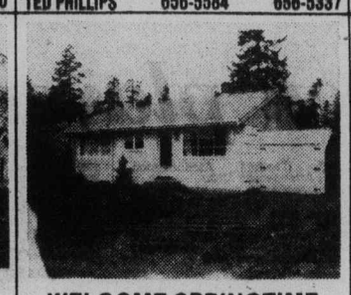

WELCOME SPRINGTIME

In this cozy 3-bedroom cottage nestled on a beautifully-landscaped lot on a quiet no-through street. Good financing and priced at $47,900.

477-1841 LES ADAIR-WILLIAMS 383-9950

4-B.R. OR DUPLEX

This older 1½-storey starter has 4-B.R. and 2 bathrooms. Separate upstairs entrance, electric meter and roughed-in plumbing, allows this home to be easily duplexed.

$41,900
477-1841 HUNTLEY WRIGHT 477-0897

NEED MORE ROOM?

Here's the solution — one-year-old home with 3 bedrooms up, 2 in basement, brick fireplace in 18x13 rec. room, 2½ baths, laundry room. Immediate possession.

477-1841 CLIFTON MAK 384-5947

OAK MANOR

Double split-level finished up and down, superb carpeting and finishing everywhere. High lot, semi-rural atmosphere.

FRED CRAIG 478-5561 642-5886

— Colonist photo by Ian McKain

ADMIRING SILVERWARE, executives and players gather Friday at annual dinner of Victoria and District Cricket Association. From left: David Frost, president, B.C. Cricket Association; Dr. Dave Philip, president VDCA; Eric Kjekstad of Incogs; Tony Cox of Castaways; Alec Porter of Albion; Rob Wilson of Incogs; Steve Hanson of Alcos and Eric Richards of Oak Bay.

Hanson earns top award

Individual and team awards won last season were presented Friday night at the annual dinner of the Victoria and District Cricket Association, and the big individual award went to Steve Hanson of Alcos.

Hanson, one of the better batsmen in the league for a number of years, was selected as the winner of the Gillespie Perpetual Trophy, which is awarded every year to the player making the biggest contribution to the game.

Castaways won the major team trophy for the first time, and were presented with the Colonist Cup, emblematic of the league championship.

Incogs won the Knockout Cup, Alcos took the Mainwaring Trophy as six-a-side champions, and Albion won the CJVI Cup for doing the best in the 40-over competition.

Three individual awards were won by members of the Incogs — the Hobday Cup, for most runs in the season, by Eric Kjekstad; the Castaways Shaker, for the most wickets taken, by Dave Gladders, and the Roland Appleby Trophy, for the wicket-keeper with the most victims, was shared by Kjekstad and Dave Shaw of Castaways.

The Walton Cup, for the best bowling average, was won by Eric Richards of Oak Bay.

WCHL rivals meet here tonight

Bruins shut out Cougars

New Westminster Bruins were the victors on home ice Friday but Victoria Cougars have a chance to make amends tonight when their Western Canada Hockey League rivals visit Memorial Arena.

★ ★ ★

WESTERN DIVISION

	P	W	L	T	F	A	Pts.
New West.	39	24	9	6	170	105	54
Kamloops	43	18	17	8	182	180	44
VICTORIA	41	17	17	7	172	161	41
Portland	37	18	17	2	175	161	38

CENTRAL DIVISION

	P	W	L	T	F	A	Pts.
Lethbridge	39	18	11	10	206	175	46
Medicine Hat	43	17	18	8	183	183	42
Winnipeg	38	19	17	2	192	185	40
Calgary	43	14	21	8	196	226	36

EASTERN DIVISION

	P	W	L	T	F	A	Pts.
Brandon	44	32	7	5	263	145	69
Saskatoon	41	18	18	5	185	173	41
Flin Flon	39	8	20	11	163	213	27
Regina	41	2	33	6	100	280	10

Next games: Tonight — New Westminster at VICTORIA; Calgary at Medicine Hat.

Bruins scored twice in the first period at Queen's Park Arena and went on to a 4-0 win over the Cougars, the second consecutive shutout for the Western Division leaders.

Randy Betty and Mark Lofthouse scored in the first period, Stan Smyl scored the only goal of the middle 20 minutes and John Paul Kelly closed things out in the final period.

Cougars held a 35-33 edge in shots but couldn't solve league-leading netminder Carey Walker, who went into the game with a 2.68 goals-against average.

The game turned into a slugfest in the final period when each team drew three majors.

New Westminster fans pelted the Victoria bench with debris after Kevin Clackson decked Jerry Bell with an elbow. Victoria manager-coach Pat Ginnell had to restrain his players from going into the stands.

The loss left Cougars with a 17-17-7 mark and 41 points, 13 behind the front-running Bruins.

Game-time tonight is 8:30.

In other action, Regina Pats had a winless run stretched to a record 33 games when Lethbridge Broncos battled back for a 5-5 tie in the Saskatchewan city and Saskatoon Blades and Brandon Wheat Kings played to a 4-4 draw.

VICTORIA 0, NEW. WEST. 4

FIRST PERIOD

1. New Westminster, Betty (Bell, Beck) 10:17.
2. New Westminster, Lofthouse (Zaharko, Creasy) 14:35.

Pnealties — Gogol (V) 4:02; Andres (NW 13:06; Victoria bench 15:18, Betty NW 18:30.

SECOND PERIOD

3. New Westminster, Smyl (Derkson, Andres) 16:33.

Penalties — Fraser (V) 5:11; Bannerman (V) 9:35, Maxwell (NW) 18:51

THIRD PERIOD

4. New Westminster, Kelly (Creasy) 8:20.

Penalties — Victoria bench 4:38; New Westminster bench 9:56; Walker NW) 12:00; Young (NW), Trafford (V) (Majors) 15:41; Hobbins (NW) (major, game misconduct), Clackson (V) (minor, major) 16:11; Smyl (NW), Cochrane (V) (majors) 17:49.

Shots on goal by:

Victoria	14	9	12	— 35
New Westminster	14	10	9	— 33

Goal — Bannerman, Victoria; Walker, New Westminster.

Attendance — 2471.

LETHBRIDGE (5) — Steve Tambellini 3, Rick Hendrick, Rocky Saganluk. REGINA (5) — Dirk Graham 2, Greg Tebbutt, Greg Ing 2. Attendance: 1450.

BRANDON (4) — Kelly Ferner, Murray Thomson, Ray Allison, Jim Christian. SASKATOON (4) — Bill MacNaught 2, Rob McFarlane, Bruce Hamilton. Attendance: 2905.

PORTLAND (2) — Dave Hoyda 2. KAMLOOPS (3) — Jamie Pearson, Clint Eccles, Reg Kerr. Attendance: 1947.

Flames edge Blues

Centre Rey Comeau scored twice in the second period Friday to lead Atlanta Flames to a 3-2 win over St. Louis Blues in a National Hockey League game in Georgia.

Flames, who have won three of their last six games, opened the scoring early in the first period when Curt Bennett beat goalkeeper Doug Grant with a 15-foot shot.

The victory moved the Flames five points up on New York Rangers in the battle for third place in the Patrick Division and Atlanta still has two games in hand.

Claude Larose and Bob MacMillan scored for the Blues, the Smythe Division leaders. It was the fourth loss in the last six starts for St. Louis.

In a league matter Friday, Ranger winger Bill Goldsworthy was given a three-game suspension by NHL president Clarence Campbell as a result of a stick-swinging incident in a recent game between New York and Los Angeles Kings.

Goldsworthy, who struck linesman Malcolm Ashford with his stick during the scuffle, will pay an automatic $300 fine and will not be paid for the three games he misses.

ST. LOUIS 2, ATLANTA 3

First Period

1. Atlanta, Bennett (15) (Clement, Gibbs) 0:27.
2. St. Louis, Larose (14) (Berenson, Sellings) 12:04.

Penalties — Ecclestone (Atl) 7:47; Affleck (StL) 11:18.

Second Period

3. Atlanta, Comeau (5) (Mulhern, Ecclestone) 0:37.
4. Atlanta, Comeau (6) (Ecclestone) 12:19.

Penalties—None.

Thire Period

5. St. Louis, MacMillan (12) (Patey) 18:29.

Penalties — Ecclestone (Atl) 6:31, Hess (StL) 12:37; Shand (Atl) 15:34.

Shots on goal:

St. Louis	6	9	9	—24
Atlanta	16	15	12	—43

Goal — Grant, St. Louis; Bouchard, Atlanta.

Attendance—12,436.

PATRICK DIVISION

	P	W	L	T	F	A	Pts.
Phila.	43	25	9	9	165	117	59
Islanders	41	25	10	6	149	104	56
Atlanta	44	21	16	7	146	137	49
NY Rangers	46	16	18	12	168	165	44

SMYTHE DIVISION

	P	W	L	T	F	A	Pts.
St. Louis	44	18	21	5	127	154	41
Chicago	43	15	22	6	134	154	36
Vancouver	46	13	29	4	128	183	30
Minnesota	41	10	22	9	120	165	29
Colorado	42	11	24	7	119	154	29

ADAMS DIVISION

	P	W	L	T	F	A	Pts.
Buffalo	42	27	11	4	160	113	58
Boston	43	27	13	3	163	131	57
Toronto	44	21	17	6	162	143	48
Cleveland	44	13	24	7	131	159	33

NORRIS DIVISION

	P	W	L	T	F	A	Pts.
Montreal	44	32	6	6	216	101	70
Pittsburgh	45	14	21	10	141	149	38
Los Angeles	45	14	21	10	141	149	38
Detroit	43	13	25	5	120	157	31
Washington	43	12	25	6	112	167	30

Next games: Today — Minnesota at Boston; Chicago at Toronto; Washington at New York Islanders; Colorado at Philadelphia; Los Angeles at Montreal; Buffalo at Pittsburgh; Detroit at St. Louis; Cleveland at Vancouver (channels 2 and 6 at 5 p.m.).

Sport today

CURLING

9 a.m. — Continuation of play in south Island men's playdowns, other draws at 2:30 p.m. and 8 p.m., Playland Curling Club.

9 a.m. — Continuation of play in Island women's and junior women's playdowns, Duncan Curling Club.

RUGBY

1 p.m. — Island Union, second division exhibition match: Royal Roads vs. Agrarians, Royal Roads.

2:30 p.m. — Island Union, first division exhibition matches: James Bay Athletic Association vs. UBC Old Boys, Macdonald Park; Oak Bay Wanderers vs. Trojans, Windsor Park; Cowichan vs. Kats, Duncan; Castaways vs. Georgians, Carnarvon Park; UVic Vikings vs. Ex-Brits, UVic; Velox 'A' vs. Velox 'B', Lambrick Park. (Second division teams meet on same grounds at 1 p.m.)

SOCCER

2:15 p.m. — Island League, premier division: DaVinci vs. Oak Bay, Royal Athletic Park.

HOCKEY

8 p.m. — South Vancouver Island Junior 'B' League: Kerry Park Islanders vs. Saanich Braves, Mill Bay Arena.

8:30 p.m.— Western Canada League: Victoria Cougars vs. New Westminster Bruins, Memorial Arena.

8:30 p.m. — South Island Big Six League: Chemainus Blues vs. Victoria Athletics, Fuller Lake Arena.

Hockey scores

QUEBEC MAJOR

Quebec 6, Hull 4.
Montreal 3, Chicoutrimi 3.
Sherbrooke 5, Cornwall 2.
Sorel 4, Shawinigan 2.

SASKATCHEWAN JUNIOR

Swift Current 10, Prince Albert 7.
Weyburn 6, Estevan 4.
Humboldt 8, Battlefords 2.

AMERICAN

New Haven 10, Springfield 2.
Hershey 1, Nova Scotia 0.
Rochester 4, Rhode Island 1.

INTERNATIONAL

Toledo 5, Muskegon 2.
Flint 7, Saginaw 5.
Kalamazoo 6, Fort Wayne 4.

Cherry remarks prove costly

MONTREAL (CP) — Coach Don Cherry of Boston Bruins has been fined $500 by the National Hockey League for recent statements concerning the work of referee Bruce Hood, it was announced Friday.

NHL president Clarence Campbell said Cherry's statement after a Boston-Philadelphia Flyers game last Dec. 9 "reflected on the competence and integrity of the league officiating staff and referee Bruce Hood in particular."

"The amount of the fine is appropriate to Cherry's status as a coach," Campbell added.

Cherry was quoted in reports as saying:

"Whenever Hood is the referee in a game involving the Bruins, it's a good idea to bet on the other team."

Saints pack it in, sell seven players

Officials of Minnesota Fighting Saints suspended operations of the World Hockey Association franchise Friday night and said they held little hope that the team could be revived.

The Saints' current franchise will be the second to fail in St. Paul in a year. Club president Bob Brown said all attempts to sell the club to local ownership had failed.

Brown said games scheduled tonight against Quebec and Sunday night with New England would not be played. He said a final decision on whether to fold the franchise would be made by next Thursday when the Saints are scheduled to play at Houston.

However, there was little likelihood that the team could be revived again. Brown announced the outright sale of the Saints' top seven players to Edmonton.

They were Dave Keon, John McKenzie, Mike Antonovich, Bill Butters, Lou Levasseur and Steve and Jack Carlson.

Those players constitute almost the entire scoring punch of the Saints and Levasseur is the league's leading goaltender.

The announcement came on the heels of Minnesota's 9-5 victory over Indianapolis.

Howard Baldwin, trustee and general managing partner of New England Whalers, said his team would oppose the sale of the Fighting Saints' players to Edmonton.

"We had a deal with Minnesota regarding some of the seven players sold and as far as we're concerned they (Minnesota) reneged."

The Whalers, it was learned, had been placed on standby to replace the Fighting Saints at Quebec for a game tonight. But blizzard conditions in the New England area and difficulty in obtaining a charter aircraft made it impossible for the team to leave Hartford, Conn.

EDMONTON (5): Randy Rota (4th and 5th), Bill Flett (5th), Wayne Connelly (8th), Frank Beaton (3rd). NEW ENGLAND (3): Dave Hynes (2nd), George Lyle (25th), Thommi Abrahamsson (3rd). Attendance: 7783.

BIRMINGHAM (3): Tim Sheehy (24th), Dale Hoganson (2nd), Jeff Jacques (8th). HOUSTON (8): Poul Popiel (8th), Morris Lukowich (8th), Cam Connor (19th), Mark Howe (11th), Terry Ruskowski (14th). Attendance: 9402.

INDIANAPOLIS (5): Reg Thomas (15th and 16th), Francois Rochon (6th), Hugh Harris (20th), Darryl Maggs (2nd). MINNESOTA (9): Gord Gallant (5th), Ron Ward (13th, 14th and 15th), Johnny McKenzie (16th and 17th), Danny Gruen (9th and 10th), Jerry Zrymiak (2nd). Attendance: 5821.

CINCINNATI (5) — Claude LaRose (17th), Brent Hughes (3rd), Billy Steel (5th), Blaine Stoughton (25th), Rich Leduc (24th). PHOENIX (5) — Del Hall (19th, 20th, 21st), Seppo Repo (14th), Frank Hughes (4th). Attendance: 7435.

WINNIPEG (5) — Anders Hedberg (35th, 36th), Ulf Nilsson (19th), Peter Sullivan (16th), Dan Labraaten (15th). CALGARY (3) — Warren Miller (14th), George Morrison (4th), Dave Kryskow (3rd). Attendance: 5587.

EASTERN DIVISION

	P	W	L	T	F	A	Pts.
Quebec	41	25	15	1	185	145	51
Cincinnati	41	21	18	2	187	145	[illegible]
Indianapolis	41	21	18	2	136	147	44
x-Minnesota	42	19	18	5	136	129	43
New England	46	17	25	4	148	173	38
Birmingham	46	15	30	1	152	184	31

WESTERN DIVISION

	P	W	L	T	F	A	Pts.
San Diego	42	24	16	2	140	133	50
Winnipeg	39	23	15	1	179	136	47
Houston	42	21	16	5	145	132	47
Edmonton	43	19	23	1	117	148	39
Phoenix	42	17	23	2	142	189	36
Calgary	39	16	21	2	119	124	34

x-Disbanded.

Easy time for winners in south Island finals

By JIM TANG

Winners generally had an easy time of it at the Playland Curling Club Friday night in the first draw of the South Vancouver Island men's playoffs, only two skips needing to throw their last rocks.

Len Becker of the Racquet Club and Gord Paterson of Playland got the toughest argument, both needing to make last-rock takeouts to avoid an extra end. Becker took Garry Graham of Mill Bay, 6-4, and Paterson was a 7-5 winner over Len Bjola of the Juan de Fuca Curling Club.

Otherwise, reaching the 16s of the "A" event in the 24-rink double-knockout final turned out to be easy with three games conceded after eight ends, two conceded after nine ends and the other not nearly as close as the 7-5 count might indicate.

Harvey Hodge of the Victoria CC, twice a member of a provincial championship rink, was the loser in that one but the win for the Oak Bay rink skipped by Al Frame was only the second ranked in the short line of the unexpected. Ahead of it was the way Moe Hill, former Canadian police champion, lost to Tim Horrigan of the Victoria CC. It was by 9-3 in a game which was 3-3 after five ends, and the handshaking took place after eight ends.

The Horrigan-Hill game had been expected to be the top game of the draw, but Hill never got the chalk after the fourth end. A 3-7 trailer after seven ends, he decided to try for a triple takeout on the eighth end which could have given him three instead of a tap on second rock which would have meant two. When things had settled down, Horrigan was counting two.

Hodge was in trouble from the time vice-skip Gary Wilkinson lost the toss. Frame scored two on the first end, stole singles on the second and third ends when Hodge wrecked and made it 5-0 on the fourth end when Hodge's last rock rolled too far when he was forced to hit against two. It was 7-1 after six ends and while Hodge picked up three on the seventh, he couldn't mount a serious challenge.

Paterson got conntrol of his game with a free draw for four on the fifth end, and Keith Dagg of the Victoria CC also moved ahead to stay with a free draw for four. It came on the fourth end and gave him a 5-3 lead over Oak Bay's Evan Oakley.

Other first-draw winners were Len Stewart of Juan de Fuca, Fred Sallis of Esquimalt and Don Matheson of the Racquet Club.

Winners went right back on the ice, in against the eight rinks which drew byes. The second draw pitted Becker against clubmate Rob Cummings, Stewart against Shelby McCorquodale of Oak Bay, Horrigan against Steve Skillings of the VCC, Frame against Doug Watson of Juan de Fuca, Paterson against Harvey Thomson of Playland, Sallis against Jack Anderson of Juan de Fuca, Matheson against clubmate Bob Hawkes and Dagg against Barry Harvey of Playland.

First and second-round losers go at it this morning, at 9, in the second draw. Other draws are at 2:30 and 8 p.m., and Sunday draws at 9 a.m. and 2:30 p.m. will complete the lineup of four winners for the Island final.

★ ★ ★

Len Becker	003	002	010	x— 6
Garry Graham	100	200	100	x— 4
Len Stewart	123	011	01x	x— 9
Nils Sioberg	000	100	10x	x— 2
Tim Horrigan	102	003	12x	x— 9
Moe Hill	010	200	00x	x— 3
Al Frame	211	102	000	x— 7
Harvey Hodge	000	010	301	x— 5
Gord Paterson	000	040	201	x— 7
Len Bjola	011	001	020	x— 5
Fred Sallis	301	221	10x	x—10
Pat Marshall	010	000	01x	x— 2
Don Matheson	201	201	012	x— 9
Jack Johnstone	010	010	100	x— 3
Keith Dagg	100	402	102	x—10
Evan Oakley	003	010	010	x— 5

SECOND DRAW

Becker 5, Cummings 0.
McCorquodale 3, Stewart 9.
Skillings 5, Horrigan 9.
Frame 3, Watson 8.
Thomson 7, Paterson 6.
Anderson 8, Sallis 9.
Hawkes 6, Matheson 7.
Dagg 5, Harvey 6.

The Original Knight
SOLUNAR TABLES
When To Fish Or Hunt

According fo the Solunar Tables calculated for this area, the best times for hunting and fishing for the next 48 hours will be as follows (Times shown are **Pacific Daylight** times):

A.M.		P.M.	
Minor	Major	Minor	Major
TODAY			
12:25	7:10	1:00	7:40
TOMORROW			
1:20	8:05	1:55	8:35

Major periods, lasting 1½ to 2 hours, dark type.
Minor periods, shorter duration, light type.

Vikettes win again but Vikings falter

University of Victoria Vikings had their winning streak snapped at four games Friday but the Vikettes continue to be unbeatable.

The UBC Thunderbirds downed the Vikings, 78-74, in a Canada West University Athletic Association men's basketball game at Vancouver and the Vikettes ran their unbeaten string to nine games this season by defeating the Thunderettes, 62-48.

The Thunderbirds, who led, 46-45, at the half, got a strong performance from six-foot-ten Jan Bohn who scored 26 points and grabbed 15 rebounds.

Rob Parris was the Vikings high scorer with 21 points and Jim Duddridge added 17 points.

The Vikings had a better shooting percentage, 50 to 48, but UBC held the edge on the boards taking 37 rebounds to the Vikings 33.

The decision left the Vikings and Thunderbirds tied with 5-4 records and the teams meet again tonight in the UBC War Memorial Gym.

Alberta Golden Bears lead the league and they extended their record to 7-2, Friday by downing Lethbridge Pronghorns, 88-72, at Lethbridge.

In the women's game the unbeaten Vikettes had little trouble with the last-place Thunderettes. They built a 31-24 lead by the half and were at least 12 points ahead through most of the second half.

Leslie Godfrey pumped in a game-high 19 points while rookies Shelley Godfrey and Marie Morrison added 10 points each for Vikettes.

Alberta Pandas stayed within four points of the Vikettes by crushing the Pronghorns, 80-41, at Lethbridge.

Bays, Spartans win to retain positions

Oak Bay Bays and Claremont Spartans scored lopsided wins Friday as they continued to live up to their roles as favorites in the high school boys' basketball league.

Five players hit double figures for the third straight game as the Bays trounced Esquimalt Dockers, 81-38, at Oak Bay and Neil Cunningham and Ed Thornberg scored 18 points each as Claremont thumped Parkland Panthers, 72-44, at Parkland.

Claremont and Oak Bay, both picked to win their respective division titles, are the only unbeaten teams. The only time they'll meet in league play is Jan. 25 at Claremont.

The Bays didn't score 100 points for the first time in three games but they did come up with their best defensive effort and a balanced attack.

Ken Kirzinger and Tom Sinnott scored 16 points each, Wayne Andrews scored 15 points and Craig Higgins and Jay Loukes counted 10 points each for the Bays.

★ ★ ★

"A" DIVISION

	P	W	L	F	A	Pts.
Claremont	3	3	0	221	180	6
Spectrum	4	3	1	262	232	6
Vic High	4	2	2	249	259	4
Belmont	3	1	2	217	263	2
Dunsmuir	3	0	3	194	239	0

"B" DIVISION

	P	W	L	F	A	Pts.
Oak Bay	3	3	0	316	150	6
Mt. Douglas	4	2	2	216	198	4
Parkland	4	2	2	195	207	4
Esquimalt	4	2	2	207	198	4
Reynolds	4	0	4	181	292	0

Next games: Tuesday — Dunsmuir at Vic High; Reynolds at Mt. Douglas; Belmont at Spectrum; Oak Bay at Esquimalt.

ESQUIMALT (38): Barry Kalyn 10, Bill Barber 17, Steve Greig 2, Bruce Shotton 5, Duane Prentice 2, Mike Barber 7, Larry Hobday, Mike Peltier, Dick Knox, Mike Barbon 2.

OAK BAY (81): Ken Kirtzinger 16, Craig Higgins 10, Tom Sinnott 16, Jay Loukes 10, Wayne Andrews 15, Tih Tan 2, Kelly Dukeshire 6, Blair Boland 8.

CLAREMONT (72): Ed Robertson 4, Rick Robertson, Gord Lee 14, Wayne Phillips 4, Neil Cunningham 18, Ed Thornberg 18, Doug O'Byrne 10, Kim Monroe, Glenn Davidson 2, Mike Toakley 2.

PARKLAND (44): Brian Brown, Tim Karlsson, Steve Hitchen, Les Saddlemyer, Quinn Groenhyde 18, Jeremy Robertson, Carl Schuetze 2, Alvin Dunic 0, Paul Brinkhurst 2, Dwight Joinson 10, Mark Stephen 6, Avie Stubbington 6.

VIC HIGH (82): John de Goede 4, Dean Norris-Jones, Harvey Thorau 4, Dan Lissowski 10, Ian Bridge 14, Bob Godfrey 11, Shawn Corness, Nick Bennett 8, Jim Wong 12, Kris Adams 13, Dean Potter 6.

DUNSMUIR (60): Rick Jeffery 34, Greg Witt 6, Frank Conibear, Glenn Newman 2, Neil Anderson, Tim Campagna 2, Gary Newman 6, Bill Gailbraith 2, Rick Pierson 8.

At Parkland, the Spartans led only by 27-24 at the half but they blew the Panthers out in the third quarter, hitting on fast breaks and pressing to force turnovers, as they outscored Parkland, 24-6, in the quarter.

In the only other game Friday, Victoria High topped Dunsmuir Demons 82-60 at Dunsmuir.

Sandy leads Tigers to third victory

"A" DIVISION

	P	W	L	F	A	Pts.
Vic High	3	3	0	150	67	6
Belmont	4	2	2	152	103	4
Claremont	4	2	2	151	110	4
Spectrum	4	1	3	144	202	2
Dunsmuir	3	0	3	24	175	0

"B" DIVISION

	P	W	L	F	A	Pts.
Mt. Douglas	4	3	1	154	121	6
Reynolds	2	2	0	113	54	4
Parkland	3	2	1	129	106	4
Esquimalt	3	1	2	119	135	2
Oak Bay	2	0	2	28	91	0

Next games: Tuesday — Dunsmuir at Vic High; Reynolds at Mt. Douglas; Belmont at Spectrum; Oak Bay at Esquimalt.

First it was Leslie Godfrey, then it was Shelley Godfrey, now it's Sandy Lewis.

The Godfrey sisters led Vic High Tigers to consecutive unbeaten seasons in the Greater Victoria high school girls' basketball league now Miss Lewis has them off to a 3-0 start.

The six-foot-one centre scored 24 points Friday as the Tigers downed Spectrum, 40-22, at Vic High and extended their unbeaten skein in league play to 28 games.

Miss Lewis is averaging 21 points per game and is the main reason the Tigers are favored to retain the league title.

In other games: Heather Kirker and Liz Fisher scored 10 points each as Mount Douglas Ramblers thumped visiting Belmont Tomahawks, 39-22; and Parkland Panthers continued to look impressive as they whipped Claremont Spartans, 51-22.

Stasia Gallaugher led Parkland to its second win in three starts scoring 18 points while Sherry McCulloch scored nine points.

BELMONT (20): Donna Triplett 2, Trisha Crowe, Sarah Braithwaite 2, Bobbi Chalmers, Sharon Wilson, Donna Urlacher, Jody Bejola, Janice Milligan 12, Kathleen Buchanan 4.

MOUNT DOUGLAS (39): Marg Mason 8, Tracy Cross, Peggy McManaman 4, Eleanor Elston, Terry Crocker 7, Heather Kirker 10, Elizabeth Fisher 10.

SPECTRUM (22): Wendy Lubinich 6, Evie Thompson 1, Sandra Turner 0, Karen Dyson 6, Shirley Dyson 0, Joanie Wong 2, Marion Babity 0, Gail Salter 2, Debbie Horner 2, Vicky Mills 3.

VIC HIGH (40): Terri Paone 4, Lesley Metcalfe 0, Vicki Fitzpatrick 4, Louise Harrison 5, Sandy Lewis 24, Kathy Higgins 0, Kim Peterson 1, Janet Lorimer 0, Jenniter Hall 2.

CLAREMONT (22): Karen Dickey 8, Yolanda Willers, Linda Perry, Denise Tanner 2, Peggy Isherwood, Tracy Wilkinson 2, Lori Stocks, Lyn Crawford 8.

PARKLAND (51): Sherry McCulloch 9, Louise Allen 6, Stasia Gallaugher 18, Lori Russell 4, Jennifer Russell, Eleanor Benn, Linda Rebitt 8, Karen Trickett 6.

Legion romps

	P	W	L	T	F	A	Pts.
Saanich	29	26	3	0	290	78	52
Fuller Lake	29	21	4	4	210	80	46
Esquimalt	28	20	6	2	231	97	42
Juan de Fuca	28	13	13	2	154	130	28
Oak Bay	29	12	15	2	131	154	26
Victoria	29	6	18	5	115	198	17
Lk. Cowichan	27	5	17	5	113	215	15
Mill Bay	29	1	28	0	53	313	2

Next game: Tonight — Saanich at Mill Bay.

Esquimalt Legion's sharpshooters were in fine form Friday.

Kevin Kennedy led the barrage with three goals as the Legion bounced Victoria Ray's Red Wings, 13-4, in a South Island Big Six Hockey League game played before a crowd of 268 at Esquimalt Sports Centre.

John Entzminger, Steve Buckley, Murray Allen and Gary Bechtold scored twice each for the Legion, which held period leads of 6-2 and 8-3, and Lance Hobbs and Terry Parsons scored once each.

Wayne Proceviat scored twice and Steve Leatham and Mike Wolski counted once each for Victoria.

COUGAR Hockey
MEMORIAL ARENA
VICTORIA
VS.
NEW WESTMINSTER
Sat., Jan. 15, 8:30 p.m.
Adults $3.50, Youths and Senior Citizens $2.25
Children Under 12, $1.50
GEORDIE ROBERTSON
1-14

Sport digest

Barr shares seventh spot

SCOTTSDALE, Ariz. — Jeff Thomsen fired a four-under-par 68 Friday to take first prize of $5000 in the National Golf Association's San Marcos Open.

The Scottsdale pro finished with an 11-under-par 277 and four strokes ahead of Roger Calvin, of Canyon Lake, Calif., who picked up $3500.

Al Chandler of Columbia, Mo., led for the first three rounds but carded a 77 and finished tied in fourth place with 288.

Dave Barr of Kelowna topped the Canadians but Friday's round was his worst of the 72-hole event. After rounds of 70-70-69 he blew to a 76 and earned $1550 for sharing seventh place.

Bob Cox Jr. of Vancouver shot 73 for 290 total and about $800 in prize money but Cec Ferguson of Victoria and Muncie Booth of Vancouver missed the prize list. Ferguson finished with 79 for a 299 and Booth shot 77 for 308.

The third event of the four-tournament tour starts Tuesday at Scottsdale.

Defending champ leads

PALM SPRINGS, Calif. (AP) — Defending champion Jane Blalock of Highland Beach, Fla., shot an even-par 72 Friday to take the first-round lead in the 36-hole $50,000 Triple Crown golf tournament, the opening event of the 1977 LPGA tour.

The event is being played at Mission Hills Golf Course in Rancho Mirage, a suburb of Palm Springs.

Blalock, who won the event last year with a birdie putt on the first hole of a sudden death playoff with JoAnne Carner, birdied the 17th hole Friday with a 20-foot putt. She jumped into the lead after trailing or being even with Carner throughout the round.

It was Carner, of Lake Worth, Fla., who again had to be satisfied with second. She finished the first round tied with Jan Stephenson of Palm Springs, both at two-over-par 74s. Stephenson is the professional at Canyon Country Club here.

World track record

COLLEGE PARK, Md. (AP) — Lorna Forde of Barbados set a women's world indoor record in the 440-yard run Friday night with a 53.8 second clocking in the 10th National Invitational Indoor track meet.

The 24-year-old Olympian, a junior at Long Island University, defeated Robin Campbell of the Florida Track Club, who was timed in 55.1.

The old record of 54.2 was set by Charlotte Cook in 1966, and Forde held the meet record of 55.1 in the University of Maryland's Cole Field House.

Super Bowl well viewed

NEW YORK (UPI) — The National Broadcasting Co. Friday announced that the Jan. 9 telecast of Super Bowl XI reached a record 31,610,000 homes for a 44.4 national Nielson rating and a 73 per cent share of the audience.

NBC said the game attracted approximately 75 million viewers, a figure that fell short of the all-time record 75,930,000 viewers which watched the seventh game of the 1975 World Series between Cincinnati and Boston.

Martina eliminated

HOLLYWOOD, Fla. (UPI) — Sue Barker upset cursing, racket-throwing Martina Navratilova Friday night and top-seeded Chris Evert defeated stubborn Betty Stove in the quarter-finals of the Virginia Slims of Florida tennis tournament.

Barker and Evert will meet in the semi-finals this afternoon. Barker won 7-6, 6-4, Friday and Evert prevailed, 6-4, 7-6.

Navratilova, enraged at "three or four" line calls, broke a plastic chair with her racket after losing the first set tie-breaker, 5-4. After settling down in the second set, she pulled a muscle in her stomach, almost assuring her defeat.

Pro hoop for women?

NEW YORK (Reuter) — Organizers of a women's professional basketball league say they plan to begin operation early next year.

A spokesman for the league, to be known as the Women's Basketball Association, said the circuit will field teams in 12 American cities at the outset. Eventually, the league plans to expand to Canada and possibly to Europe.

The spokesman said several of the world's leading women basketball players, including Karen Logan of the United States, have agreed to play in the new league.

New pact for Starr

GREEN BAY, Wis. (AP) — Bart Starr's second season as a head coach in the National Football League was another losing one, with five victories against nine losses.

But Green Bay Packers' executive committee extended the contract of the popular Starr for an additional two years Friday.

His previous pact was not due to expire until January, 1978, so he now is under contract as coach and general manager until January, 1980.

Starr, 43, who made his mark with the Packers as one of the top pro quarterbacks of all time, said he had not asked for the extension.

Dominic Olejniczak, president of the executive committee, said the extension was made under the same terms and conditions of the original

Smith sits 16th

Smith . . . stays with time

RIVERSIDE, Calif. — Victoria's Roy Smith has qualified for the first metric running of the Winston 500 despite problems with track officials Friday.

Driving the 1976 Laguna owned and operated by Dick Midgley of Victoria, Smith averaged 108-miles-per-hour on his second and final qualifying lap to earn 16th spot in the 35-car field.

Qualifying continues today and Smith, who intends to stay with his time of 1:27 for the two and one-half-mile road circuit, could be bumped further back in the lineup.

Smith may have qualified higher if his first qualifying lap hadn't been interrupted by a yellow flag and later by a pace car and tow truck on the track.

The Victoria crew complained to officials about the disturbance which caused Smith to lose momentum but they were told that because they managed to qualify anyway that they wouldn't receive a second chance.

A spokesman for the crew said that no explanation was given for the flag or the vehicles on the track.

Cale Yarborough, the defending champion, broke the track record with an average speed of 112.86 mph in his Chevrolet and captured the pole position. He was one of three drivers to better Bobby Allison's record of 112.416 mph.

Dave Pearson was second at 112.491 mph in a Mercury and Darrell Waltrip piloted a Chevrolet to third with 112.419 mph.

A total of 25 cars qualified Friday for the $150,000 race which this year is 500 kilometres (311 miles) instead of 500 miles.

A pair of Northwest drivers weren't able to qualify but will try again today. Hershel McGriff of Bridal Veil, Ore., missed a qualifying time and Chuck Bown of Portland dropped out with a blown engine.

Long-hitter leads Tucson tournament

TUCSON, Ariz. (AP) — Hard-hitting Bruce Lietzke reached all the par five greens in two strokes and came out of the pack with a six-under-par 66 to take a one-stroke lead Friday in the second round of the $200,000 Tucson Open golf tournament.

Johnny Miller and Jerry Pate had to struggle to make the cut.

Lietzke, a third-year pro and another of the huge corps of former Houston players now on the tour, put together a two-round total of 136, eight under par for two trips over the green-dyed fairways that make up 7305-yard Tucson National Golf Club course.

Gil Morgan, Lietzke's playing partner and a non-practicing optometrist, shared the lead until he bogeyed the final hole just before darkness settled over the desert layout. He finished with a 70 and was alone in second at 137.

Veteran Gene Littler holed a bunker shot on his first hole and went on to a 67 that put him in a tie with Tom Watson, Charles Coody and Andy Bean at 138.

Bean had the best round of the tournament, a 64, Coody shot 68 and Watson had to settle for a 71 after pushing one shot into the water. "That ruined the round," the former British Open champion said.

Billy Casper, with a 67, headed a group of four at 139. He was tied with Ed Sabo and Morris Hatalsky, also with 67s, and Andy North, who matched par 72 in the mild, sunny weather.

Miller, the current British Open king and winner of this tournament for the last three years, rallied for a 70 that put him at 144, eight shots back. Pate, the U.S. Open champ and a winner at Phoenix last week, had to birdie his 17th hole for a 71 that just got him under the wire at 145, the cut-off score for the final two rounds.

George Knudson of Toronto shot a 72 Friday for a two-round total of 145, also qualifying for the final two rounds.

Ben Crenshaw also was at 145 but Masters king Ray Floyd missed at 73-146. Veteran Don January also failed to make it, shooting 74-151. It was the first time in his last 42 tournament starts that January had failed to qualify for the final two rounds.

Bruce Lietzke	70-66—136
Gil Morgan	67-70—137
Andy Bean	74-64—138
Charles Coody	70-68—138
Tom Watson	67-71—138
Gene Littler	71-67—138
Billy Casper	72-67—139
Ed Sabo	72-67—139
Andy North	67-72—139
Morris Hafalsky	72-67—139
Forrest Fezler	67-73—140
Rik Massengale	69-71—140
Mike Morley	72-68—140
Gary McCord	67-73—140
Jim Dent	69-71—140
Fred Marti	72-69—141
Phil Ferranti	72-69—141
Tom Purtzer	71-70—141
Danny Edwards	75-66—141
Bill Mallon	71-70—141
Ed Sneed	71-70—141
Alan Tapie	67-74—141
Keith Fergus	71-70—141
George Knudson, Toronto	73-72—145

Nastase ousted

BIRMINGHAM, Ala. (AP) — Bill Scanlon of Dallas, 20-year-old reigning NCAA singles champ, handed second-seeded Ilie Nastase of Romania a 7-6, 6-4 defeat Friday in the WCT Birmingham International indoor tennis tournament.

THE CORPORATION OF THE DISTRICT OF OAK BAY

NOTICE TO OAK BAY TAXPAYERS

INTEREST ON TAX ARREARS

Taxpayers are advised that, pursuant to By-Law No. 3174, interest at the rate of 12% PER ANNUM from January 1, 1977, to the date of payment will be charged on all taxes in Arrears or Delinquent.

I. B. Forster
Municipal Collector

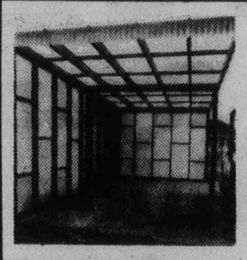

SAVE ON WINTER PRICES!

CARPORTS
DECKS
GREENHOUSES

Prepare for spring, summer and fall NOW. Custom designed to add beauty and value to your home and provide you with comfort and pleasure, all year—every year.

For FREE Design and Estimate (No Obligation)
call: D. F. McLEAN & SONS 477-8261

STOKES SEED CATALOG FREE

TOP QUALITY AT LOW GROWER'S PRICES

Select from 1400 flowers, vegetables and accessories. Complete cultural information for beginners and pros on all varieties. A real "Grower's Bible" with everything you need for your best garden ever. Many exclusives from Europe, Asia and South America plus all your old favorites. Send for your Free copy today.

STOKES SEEDS, 3837 Stokes Bldg., St. Catharines, Ont. L2R 6R6

Name _____

Address _____

_____ Postal Code _____

Firestone

ALIGNMENT AND SUSPENSION CHECK $7.77 ALL CARS

FOR FAST "NO WAIT" SERVICE CALL FOR AN APPOINTMENT

4 WHEEL DRUM/DISC BRAKE SERVICE

20,000 Mile Prorated Guarantee

$54.95 $49.95 with this coupon

- Install New Front Disc Pads
- Install New Rear Linings
- Repack Front Outer Wheel Bearings
- Inspect Drums & Rotors
- Inspect Front Calipers
- Inspect Rear Wheel Cylinders
- Inspect Master Cylinder
- Inspect Front Grease Seals
- Inspect Brake Hardware
- Inspect Brake Hoses

Drums & Discs Resurfaced for $25.00

(30,000 Mile Guarantee)

Any additional parts or service will be quoted before work is started.

Firestone 4 WHEEL DRUM/DISC BRAKE SERVICE $5.00 OFF WITH COUPON OFFER EXPIRES JAN. 30, 1977

Firestone Stores

USE OUR Firestone CREDIT PLAN OR...

2882 DOUGLAS ST.
at Garbally at Burnside
385-1404

ALSO IN NANAIMO AND COURTENAY

Robinson's

NEW NATIONAL BILLIARD TABLES AT ROBINSON'S

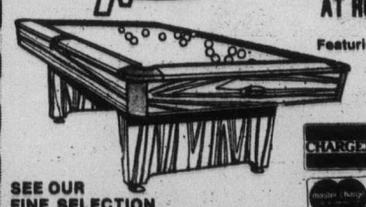

Featuring:
- Permatru Base
- 4'x8' Playing area
- 23 to 28 metal bed levellers
- English wool cloth
- Anti spin pockets

Completely assembled — except for pedestals.

Easy 30 minutes to erect $495.00

SEE OUR FINE SELECTION OF CUES AND ACCESSORIES

Robinson's

1307 BROAD ST. 385-3429

ENSIGN CHRYSLER PLYMOUTH DODGE TRUCK CENTRE

QUADRA AT CALEDONIA 386-2411

"Ask for Truck Sales"

Dealer Licence No. D495-B

OVER 60 NEW TRUCKS TO CHOOSE FROM

77 DODGE B100 TRADESMAN — 127" wheel base, 6 cylinder engine, passenger seat, power steering, lo-mount mirrors, cigarette lighter. Stock No. 6373. $4997 SALE PRICE. No Down Payment $144 for 48 Mos.

77 DODGE SPORTSMAN WAGON — 5-passenger seating package, 6 cylinder engine, power steering, cigarette lighter, power disc front brakes. Stock No. 6339. $5529 SALE PRICE. No Down Payment $160 for 48 Mos.

77 DODGE ½ TON PICKUP — 6 cylinder engine, power brakes, rear step bumper, H78x15 tires, cigarette lighter, large mirrors. Stock No. 6324. $4797 SALE PRICE. No Down Payment $139 for 48 Mos.

77 DODGE ½ TON PICKUP — 6 cylinder engine, automatic transmission, radio, power steering, power brakes, all gauges, rear step bumper, heavy duty shocks, stabalizer bar. Stock No. 6322. $5279 SALE PRICE. No Down Payment $153 for 48 Mos.

77 DODGE ¾ TON PICKUP — V-8 engine, automatic transmission, power steering, power brakes, radio. Stock No. 6317. $5997 SALE PRICE. No Down Payment $174 for 49 Mos.

IMMEDIATE DELIVERY

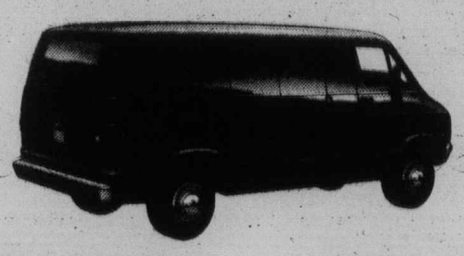

77 DODGE B100 TRADESMAN — 108" wheel base, 6 cylinder engine, passenger seat, cigarette lighter. Stock No. 6380. $4679 SALE PRICE. No Down Payment $135 for 48 Mos.

ALL MONTHLY PAYMENTS INCLUDE 7% SALES TAX AND BANK INTEREST AT 13.5% ON APPROVED CREDIT.

OVER 40 USED TRUCKS TO CHOOSE FROM

72 FORD E200 VAN — V-8, automatic, power steering, radio. $2897 SALE PRICE. No Down Payment $84 for 48 Mos.

73 DATSUN PICKUP — 4 cylinder, automatic transmission. $2497 SALE PRICE. No Down Payment $75 for 48 Mos.

74 GMC 1 TON CAB and CHASSIS — V-8, 4-speed transmission, radio, power steering. $4397 SALE PRICE. No Down Payment $128 for 48 Mos.

75 JEEP CJ5 4x4 — 6 cylinder engine, 3-speed transmission, locking front hubs. $4997 SALE PRICE. No Down Payment $144 for 48 Mos.

75 DODGE ½ TON PICKUP — 318 V-8 engine, automatic transmission, power brakes, heavy duty suspension. Stock No. 8989. $3997 SALE PRICE. No Down Payment $115 for 48 Mos.

SATURDAY SPECIALS

For one day only, Saturday, Jan. 15
Eaton's "Cityscape"
Ryanova Rugs are a value plus.
Fashion rugs for your floor or walls in printed patterns of Malmo Beige, Copen Blue or Nordic Topaz.

Specially priced at

25% OFF

approx. 3'10"x5'6" Reg. 99.95 Now **69.99**

approx. 5'9"x8'6" Reg. 165.00 Now **119.99**

approx. 8'3"x11'6" Reg. 295.00 Now **219.99**

Imported Rugs,, Dept. 372, Main Floor, Home Furnishings Building

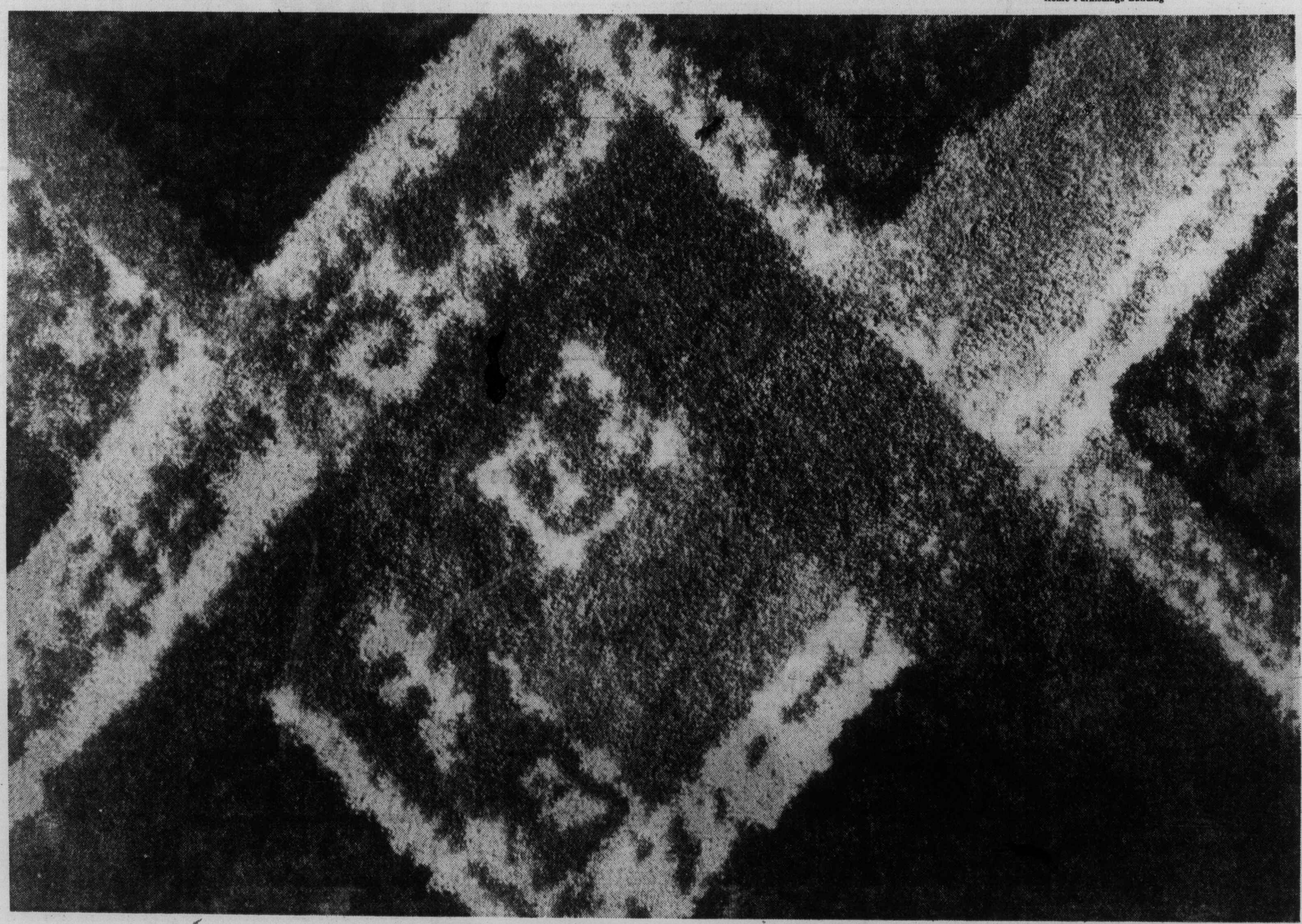

EATON'S

Store Hours Daily: 9:30 a.m. to 5:30 p.m. Thurs. and Fri. Shop til 9:00 p.m.

Good Sports the Dobber CFAX 1070

The Daily Colonist.

Second Section Saturday, January 15, 1977 Page 17

Did You Know
PETER POLLEN FORD HAS A 7-DAY MONEY BACK GUARANTEE ON USED CARS

— Colonist photo by Ian McKain

Social without socialists

Lieutenant-Governor Walter Owen and Mrs. Owen greet Human Resources Minister William Vander Zalm and his wife at state ball Friday night at Government House. Ball was cancelled last year by Premier Bennett because, he said, there wasn't anything to dance about. New Democratic Party members said they would not attend this year, and as party began, none could be seen in receiving line.

Gun blast outside bank

Pair injured in shooting

Colwood RCMP are looking for a young male who fired at two Shop-Easy employees with a shotgun Friday night at about 9:15 as they attempted to make a night deposit by car at the Canadian Imperial Bank of Commerce at 307 Goldstream.

Police said the two employees, both men, were injured slightly and were taken to hospital. Their assailant approached the car on foot and fired a shotgun through the window as they drove up to the bank.

The assailant, wearing a dark ski jacket and brown balaclava, did not get any money, police said.

Car salesmen back on job

All 14 sales staff members fired by Cornell Chev-Olds owner Cornell Babie Tuesday were back at work Friday, after signing up with the International Association of Machinists and Aerospace Workers.

They were fired after presenting a minimum compensation package request to management that would have increased their income by three or four per cent. The idea of the package was to give the salesmen some form of written agreement.

Babie declined all comment on the matter, saying the Colonist had given a one-sided version of the dispute.

Union representative Hugh Weydert said the salesmen were all back to work subject to further discussions.

The salesmen discovered after they'd been fired that the machinists' union had been certified as their representative in 1944 to the predecessors of Cornell. The "back shop" had retained union membership although the salesmen apparently let it lapse years ago.

Weydert visited the Labor Relations Board in Vancouver in the course of the negotiations that led to the men being reinstated.

Digesting speech

Famine, feast? Officials not sure

After digesting Thursday's throne speech, municipal officials still aren't sure whether they were fed a nourishing meal or a diet pill.

Elected officials from the four Greater Victoria core municipalities agreed that the throne speech wasn't quite as vague as usual, but added it stopped short of being clear.

All were hopeful that this would be the year new revenues would be made available to municipalities, but none was sure.

Victoria Ald. Murray Glazier, chairman of city council's finance committee, said he hoped the government would bring in the long-awaited new revenue-sharing formula.

He thought he heard something to that effect in the throne speech.

Actually, the speech said municipalities would have a clearer picture of what they can expect in each year. Clarification, not necessarily more money.

Saanich Ald. Ian Cass, chairman of that council's finance committee, on the other hand, wasn't very optimistic about prospects for more money.

He said there were too many goodies in the throne speech to leave any money for municipalities.

But again, he wasn't sure. Maybe, he said, there would be something forthcoming.

Esquimalt Mayor Art Young said he took the positive approach.

"I believe the government will make good one of its election promises and give us a new revenue-sharing formula," he said.

"Isn't that what you took the remarks to be? Funny, now that you mention it, I'm not so sure either, but I'm optimistic," Young said.

Oak Bay Mayor Brian Smith said he was generally happy with the contents of the throne speech although many references to municipalities were somewhat vague.

He expressed support for the speech's reference to continued restraint, adding that this would be a "big plus" in the municipality's negotiations with unions.

All said that nothing would be certain until pertinent legislation was introduced in the session.

His new ruler measures up to computers

By PAUL DE GROOT
Colonist Reporter

It's not a new computer program, system of logic, or miniature IBM 370, but Syd Woodburn's little strip of plastic is proving to be popular with data processors.

Called Syte-a-lyne, Woodburn's invention is a ruler designed to help data processors set up their machines for print-outs, and to help the people read the print-outs accurately.

Fifteen inches long, it is of clear vinyl with a blue tint except for two clear bands that run its length. When a clear band is placed over a print-out, it keeps all the information for one item separate from adjoining items, while not blocking them out completely.

"In a lot of offices I noticed people using a regular ruler for this," says Woodburn, purchasing agent for Victoria Book and Stationery.

"I figured there had to be something better than that, since rulers hide other information and are not very useful in the middle or bottom of a page."

The two clear bands are of different widths, the wider band for data-processing information, the narrower one for regular typewriter copy. The data-processing band also includes a scale which computer operators can use to measure the distance between columns when setting up their machines.

"It can also be used to read telephone books, reports, or other information arranged in columns," says Woodburn.

Response to the simple $2.49 device has been good, Woodburn reports. Among those expressing interest are B.C. Telephone Co., and the provincial government.

A patent is pending, and if imitation is flattery, perhaps the greatest recognition has come from the United States where copies of his special ruler are just starting to hit the market.

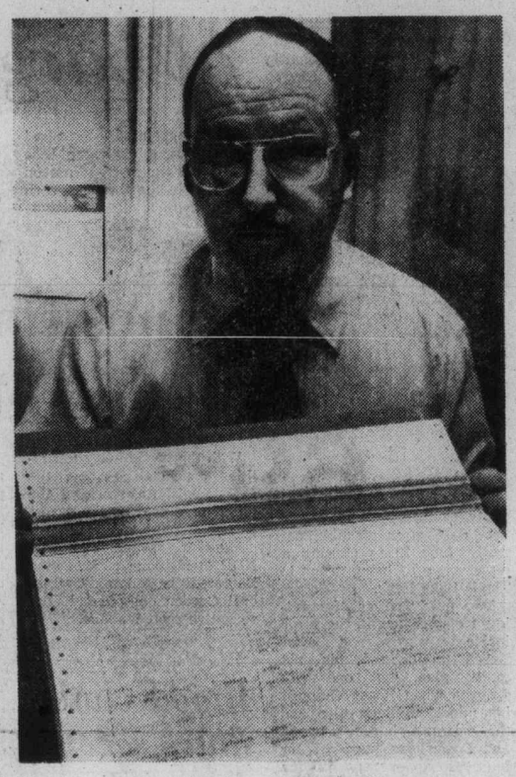

Woodburn and his ruler

View Royal petition: Library vote 'a must'

By PAUL BENNETT
Colonist Reporter

Almost 100 residents of View Royal have signed a petition demanding a referendum on plans to affiliate with the Nanaimo-based Vancouver Island Regional Library system.

The petition has aroused angry feelings among many residents of View Royal, some of whom fear it is an attempt to close the five-year-old community library.

Its backers say the decision to affiliate with VIRLS was taken without adequate public discussion.

VIRLS already has a "demonstration project" at the library, which includes the loan of some 2,000 books.

The petition also alleges irregularities in the conduct of a public meeting last year in which residents voted 32 to nine in favor of joining the VIRLS.

It asks the View Royal Community and Ratepayers' Association to delay the affiliation until a properly-constituted public hearing is held "and we can fairly hear and discuss . . . the true costs of the library and the degree of need for such a service and possible alternatives," such as the Greater Victoria Library Service.

The petition was given this week to Bebe Peach, president of the ratepayers' association, according to its organizer Charles Jackson.

Jackson said the April 5 meeting did not constitute a mandate to affiliate with VIRLS because, among other things, only speakers favorable to the meeting were invited to address it and attempts by those present to discuss alternatives were ruled out of order.

Joy Trail, president of the View Royal Centennial Library Board, said Friday that holding a referendum would be an unnecessary expense because the matter had been fully and publicly debated and all actions taken complied with provincial government legislation.

She said the library board had thoroughly investigated the options facing the five-year-old library in View Royal Community Centre, and believed joining the Nanaimo-based system was the proper choice and a solution to the library's problems.

She said that to call a referendum now might well be the death-knell of the library, which has a bank balance of only $21.55 and needs an adequate and secure source of funds to ensure its continuation and improvement.

"The handful of volunteers who have been slaving for five years to keep it running feel it's time the community paid for its library service," she said.

Affiliation with the Nanaimo organization will cost about $14,000 a year, while the Greater Victoria system wants $30,000 a year to provide support services, she said.

She charged Jackson was only interested in keeping his taxes down and not in keeping the library alive, a charge Jackson denies.

He said the figure quoted for affiliation with Greater Victoria was far too high, but his objections were based on the principle that expediency is not necessarily right.

"If we let them put this one through on us, what will it be next time?" he asked.

Pat Massy, View Royal representative on the Capital Region Board, who has been involved in negotiations to bring the affiliation about, also denied suggestions there had been anything irregular in the procedures.

The Greater Victoria Public School Board administration has so far refused to be the medium through which the taxes would be collected on technical grounds, but trustees are expected to rule formally on the matter before the 1977 budget is approved.

Saanich hike modest if B.C. doesn't help

By BILL SMITH
Colonist Reporter

Saanich taxpayers face a modest tax hike this year of two or three mills unless the provincial government provides more money for the municipality.

The prediction was made in an interview Friday by finance committee chairman Ald. Ian Cass.

"It's going to be a frugal year for the municipality but taxpayers are still going to face a tax hike."

Cass said he did not glean any comfort from Thursday's throne speech which promised financial aid to municipalities, "because the speech contained several social reform policies, all costing lots of money."

He did not see any great priority in the speech as far as assisting the financially-strapped municipal government.

"In 1976 the mill rate was assisted by a significant carry over from the previous year — about three mills — most of it as a result of the strike-lockout situation," he recalled.

Predicting a difficult financial year, Cass said the mill rate last year of 110 mills (including the school district allocation) was a rate unheard of a few years ago.

"Our lower and fixed-income residents just cannot stand further increases in property taxes; we have to hope the province will play the role of Santa Claus to help us out of our dilemma."

He said Victoria Mayor Michael Young's comments regarding provincial non-payment of taxes made big headlines, and "maybe that's the way to go."

"We are in a similar situation to the one faced by Victoria," he said, "with $20 million of provincial property on which we receive inadequate taxes or no taxes."

Cass, who served on the finance committee of the Georgetown, Ont., council before moving to Saanich, said the city was in a much better position financially than Saanich.

He doubted people realized that Saanich had a significantly larger debenture debt than Victoria and a smaller tax base to support it. "It already costs us 10 mills or about $2 million a year to service our present debt."

Admitting that the municipality could, under the municipal act, double its debt, Cass cautioned "we'll have a tough time servicing additional borrowing for capital programs approved in the 1975 referendum.

"Clearly we cannot proceed expeditiously with desperately-needed capital works without greater provincial involvement."

Cass said Saanich and other municipalities needed help from senior governments to solve such problems as sewage disposal.

The municipality's financial problems were underlined by very sizable wage and salary increases obtained over the past two years by all municipal employees.

Cass said similar increases for teachers exacerbated the school board's budgetary problems.

While not commenting on the merits of the increased salary scales, he said: "I believe our people are not entirely avaricious and can understand that 1977 will be a frugal year and will set their expectations accordingly."

Although still awaiting preparation of a year-end financial statement, Cass predicted a surplus of one to two mills — about $400,000.

He admitted being very concerned about the possibility of the Anti-Inflation Program ending, saying that this would be a total disaster for municipalities in general and Saanich in particular.

Cass sees Saanich remaining a dormitory municipality and he does not agree with suggestions that by the turn of the century more than 200,000 people would be living in the municipality.

He would like to see a population in 1996 of between 100,000 and 110,000. "I certainly disagree with the Capital Region planning report which predicts a rapid increase in population for Saanich in the next few years."

Cass maintains that it's not feasible to plan such population growth for a municipality which has only a 16 per cent commercial-industrial and 84 per cent residential ratio.

"The government must be made to recognize our unique situation and provide some form of financial assistance because of this unique situation," he said.

$100 taken at drive-in

The Beacon Drive-In on Douglas Street, across from Beacon Hill Park, was held up Friday night around 11:45 by a man brandishing what looked like a gun. Victoria police said the man got away with about $100.

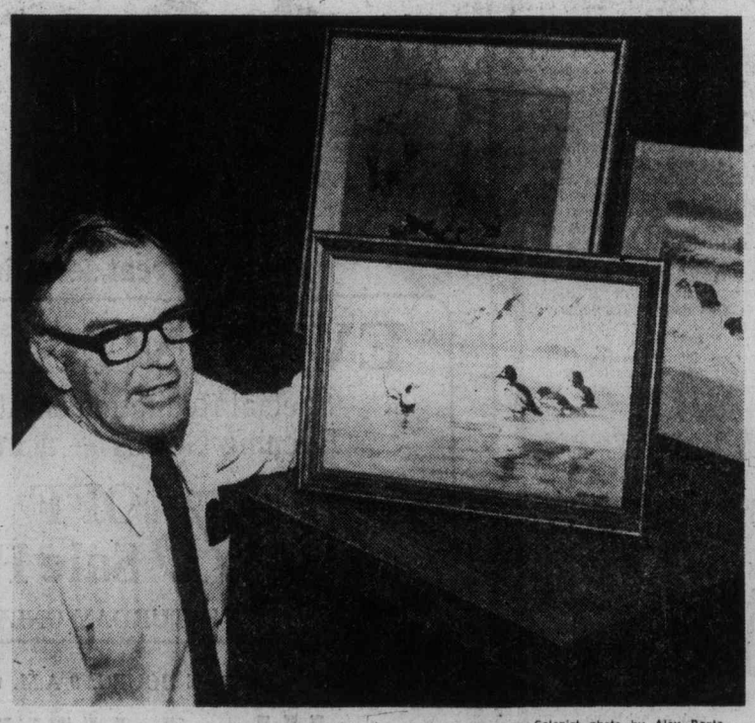

— Colonist photo by Alex Barta

Naturalists' paintings collected

Provincial Museum director Yorke Edwards displays paintings by Allan Brooks, part of the museum's new collection of works donated by artist-naturalists. Included are paintings by Brooks, illustrator of P.A. Taverner's Birds of Canada, retired museum artists Betty Newton and Frank Beebe, and wildflower artist Emily Sartain. Paintings won't have a gallery to themselves, but will hang in museum offices or where the security is adequate.

Reform missing in speech

The government failed in Thursday's throne speech to take action on an election promise of farmland tax reform, the B.C. Federation of Agriculture said Friday.

Federation president Ralph Barichello of Langley also said the throne speech omitted any reference to future agricultural policies.

"Producers hoped the Bennett government would have taken this opportunity to outline the long-term objectives it has for the industry, particularly with regards to the important issues of food security and farm viability," Barichello said.

"B.C. consumers have seen for themselves these past few weeks the disastrous results of relying on a commodity over which we have little control. The fact that we will all be drinking less coffee now should be a reminder that the question off a reliable and continuous food supply is one we can't afford to overlook."

Barichello said the time had come for B.C. producers to take a more active role in the formation of agricultural policies.

Provincial COURT

A 26-year-old woman was arrested and returned to custody Friday after the person who put up surety bail tried unsuccessfully to surrender her to Saanich police earlier in the day.

Judge William Ostler issued the warrant for the arrest of Robin Lee McLean after hearing testimony from Dr. Douglas George Roberts in Victoria provincial court.

Mrs. McLean, charged with possession of stolen rings from Grassie-Firbanks Jewellers, 1209 Douglas, a stolen credit card and stolen revolvers, was released Dec. 15 on $2,000 bail in the custody of Roberts, who has treated prisoners at Wilkinson Road jail and is a director of Life Line, an agency for former drug users and convicts.

Roberts testified that Mrs. McLean had been a guest in his home for about four weeks but had been difficult during the last week.

Roberts said that he suspecfed Mrs. McLean was on drugs last week and returned home at 1:30 a.m. Friday morning, contrary to an 11 p.m. curfew he had imposed.

He drove her to the Saanich police station in the morning to surrender her for breach of probation but was told by a desk sergeant that he was unable to detain her. Roberts told the court that Mrs. McLean then refused to return to the house and was left at the police station.

Defence lawyer George Jones, who described the police action as "inexplicable," said he would be applying to withdraw as counsel after he informed his client personally.

Crown counsel Robert Mulligan then applied for a warrant for her arrest.

She was arrested later in the morning and appeared before Ostler in the afternoon, when she was remanded until Monday for another bail hearing.

□

A 22-year-old woman who pleaded guilty to possession of three stolen coats valued at $530 and 31 counts of passing worthless cheques was remanded until Feb. 11 for a pre-sentence report.

Delores Isobel Granfield, who gave a motel address on the Old Island Highway, pleaded guilty to the two most recent charges, of possessing stolen property and seven counts of false pretences.

Through her lawyer Ted Hanmann, she changed her plea to guilty on 24 previous counts of false pretences.

Norman Lawrence Mitchell, 17, of 713 Pembroke, was remanded in custody until Monday for bail hearing and custody on a charge of breaking and entering with intent to commit an indictable offence.

Mitchell was charged in connection with a break-in earlier Friday at Blanshard Elementary School, 950 Kings Road.

□

David Edward Jones, 23, of 557 Paradise, was fined a total of $150 after pleading guilty to charges of indecent exposure and failing to remain at the secne of an accident.

Mulligan told the court the indecent exposure occurred Jan. 1 at Fernwood and Walmut while Jones appeared to be in a highly-intoxicated stage. The other charge was from a Dec. 17 incident at Haultain and Cedar Hill, court was told.

□

Robert Bruce Rosen, 23, of 436 Owens Road, pleaded guilty to missing an Oct. 18 trial date after pleading not guilty June 20 to causing a disturbance by being drunk in Thetis Lake Park.

Two new charges of creating a disturbance in the same incident were read after Rosen maintained his not guilty plea, but one was dropped when Rosen changed his mind. Mulligan also had the original charge dropped and Rosen was fined $75 for failing to appear and $25 for the disturbance charge.

— AP

Lord greets lady

Lord Olivier meets his leading lady, American actress Joanne Woodward, during rehearsals in London for Olivier's production of Come Back, Little Sheba, by William Inge. It is the second of a series of American drama specials which Laurence Olivier is masterminding for the British TV network.

NAMES in the NEWS

Vet toasts longevity

WALHALLA, S.C. — **J. B. Todd** died this week, so **Harry Fayonsky** gets to drink a bottle of 1937 California Tokay wine.

The bottle had been waiting until there was only one survivor of Walhalla's "last man club" — a group of 13 First World War veterans organized in 1937 by the late **Sam Pitchford.**

□

VANCOUVER — An American-born Canadian citizen is to appear in court Feb. 1 in New York City on a charge of draft evasion. **Carl Hinke** says, however, he hopes **President Jimmy Carter** will proclaim amnesty for draft evaders before then.

□

MONTREAL — The Olympic Installations Board announced Friday the appointment of **Jean-Claude Marsan** as chairman and fifth member of the provincial committee studying the future of the $1.4-billion Olympic facilities.

Marsan was appointed to take the place of Sports Minister **Claude Charront** who had earlier excluded himself from the committee after he vetoed Montreal's appointment of **Mayor Jean Drapeau.**

□

WINNIPEG — **Postmaster-General Jean-Jacques Blais** says the post office loses about $90 million worth of business annually to private courier services.

Blais, who took over the cabinet post in September from **Bryce Mackasey,** told reporters Friday that winning back some of that lost revenue could help reduce the estimated $500 million deficit the post office will likely incur this year.

□

VANCOUVER — An auto passenger's failure to use his seatbelt cost him 25 per cent of a $6,000 damage award in British Columbia supreme court.

If **Vladimir Micenko** had been wearing the belt, he might have escaped injury, said **Mr. Justice K. E. Meredith** in assessing damages.

□

PRAGUE, Czechoslovakia — A U.S. soldier has requested asylum in Czechoslovakia, the official news agency CTK said.

The agency said **William Joseph Black,** a member of the U.S. Army, arrived in Czechoslovakia recently from New York and he has applied for a long-term residence permit.

□

SPRINGVILLE, Utah — **John James,** 14, lit a homemade bomb while waiting for a school bus and hid it inside his coat when he saw a teacher coming. It exploded and killed him.

□

LOS ANGELES — Actor **Gene Hackman** is recuperating from an injury to the sciatic nerve suffered when he was thrown from a horse in Morocco during the filming of March or Die.

Hackman's horse was spooked by a camel during the filming of the French Foreign Legion picture shortly before Christmas.

□

BELGRADE — Yugoslavia and East Germany pledged Friday to intensify bilateral economic co-operation and to respect the full independence of their countries in both internal and foreign policies.

A joint communique issued after two days of talks between **President Tito** and East German leader **Erich Honecker** appeared to put the seal on increasingly friendly relations after past bitterness and despite continuing ideological differences.

□

VANCOUVER — The city recorded its first murder of the year Friday after the body of **Martha Davies,** 82, was found in her West end apartment.

Police said cause of death was a heart attack, but there were bruises on the woman's larynx and evidence of a sexual attack. They said they are treating the death as a homicide.

Montague BRIDGMAN Ltd.
China Crystal Gifts
811 Government St. 383-0821

Kahl seeks restraint at bargaining tables

Newly-appointed Social Credit caucus chairman Lyle Kahl (Esquimalt) moved adoption of the throne speech Friday with a plea for labor-management harmony in the coming year.

With 472 collective agreements to be negotiated involving 279,000 workers, Kahl said it was imperative that both management and labor approached the bargaining table with restraint.

"If we are to prosper together, we must negotiate together, business workforce and government," he said. "Neither party must lose sight of the long-term goals — prosperity, happiness and a sense of well being."

Kahl said he felt some union leaders were already softening their demands for money and starting to concentrate on technical change and non-monetary items.

"We must commend them for that," he said. "We must assist them in achieving that goal, we must and we will."

Howard Lloyd (SC—Fort George) seconded adoption of the throne speech with a review of Social Credit accomplishments during the last year.

Special praise came from Lloyd to Education Minister Pat McGeer for his core curriculum proposals and for his efforts as the cabinet minister in charge of the Insurance Corporation of B.C.

Lloyd said it was owing to McGeer's efforts that accident claims in the province had dropped from 622,000 in 1975 to an estimated 375,000 claims in 1976.

"A remarkable record, particularly when considered in terms of fewer deaths and personal injuries that directly resulted from more responsible and careful driving habits," Lloyd said.

Opposition gears for speech blast

With the preliminary formalities concluded Friday, the B.C. Legislature brings the big guns to bear on the throne speech Monday.

Lead-off speaker will be NDP Opposition Leader David Barrett to be followed by Liberal Gordon Gibson and Conservative Scott Wallace.

Barrett is to speak immediately after the daily question period and should be on his feet around 2:30 p.m. The house sits at 2 p.m. but introductions and questions usually take close to 30 minutes.

Behind the scenes the throne speech debate is already creating the first procedural hassle of the new session. Scheduled for a maximum of six days, the debate, if it goes full time, would see this year's budget brought down on Monday, Jan. 24.

The budget is normally introduced on a Friday to give the Opposition a weekend of study before entering the budget debate. Efforts are underway to end the throne speech debate a day early to enable the budget to be introduced next Friday.

Amazons, Tibetans targets for probe?

The provincial public accounts report, tabled in the Legislature on opening day, has an added twist to its puzzles this year — it spans both New Democratic Party and Social Credit administrations.

Covering government spending for the fiscal year ending March 31, 1976, the report spans close to nine months of NDP spending and a little more than three months spending by the Social Credit administration.

As the present session rolls along, a legislative committee will probe the spending patterns of both and try to find explanations for such payments as $5,221 to the Amazon Women's Employment Agency. Public accounts merely lists expenditures. Answers are provided when MLAs ask for them.

Among the thousands listed are payments of $1,691 to Catelli Limited.

Then there's the payment of $105,500 to the Tibetan Refugee Aid Society.

Out of half a dozen hotels in Victoria, the Century Inn picked up $2,827 in government business, Harbour Towers $10,263, the Swiftsure $1,139 and the Empress Hotel $58,992.

B.C. paid $98,026 to Dean's Apiaries Co. Ltd. and $61,051 was paid to Peter Pollen Ford. Frank Carson's Suburban Motors was paid $169,554. Ogilvie Flour Co. was given $38,879, Nukko Lake General Store $2,147 and Potters Distillery $1,365.

U.S. approves air fare boost

WASHINGTON (UPI) — The Civil Aeronautics Board has approved a two per cent fare increase sought by 14 U.S. airlines but allowed the carriers to delay imposition of the hike until next month. A member board has unanimous in ruling the increase is needed to offset rising fuel prices and other operating costs.

Blood clinic dates set for week

Blood donor clinics for next week in Greater Victoria have been announced.

The schedule:

Monday and Tuesday — Red Cross House, 1046 Fort, 2:30 to 8 p.m.

Wednesday — Pro Patria branch, Royal Canadian Legion, 625 Courtney, 1 to 7 p.m.

Thursday — Esquimalt Lions, Esquimalt Recreation Centre, Fraser Street, 2 to 8 p.m.

Friday — Claremont high school, 4980 Wesley, 12:30 to 3:30 p.m.

NEW PRICES!
Now Save
35% to 60%
Amalfi — Petrini — D'Antonelli
Florsheim — Famolare
Bandolino and Others
Reg. to $60 38.00
Reg. to $50 30.00
Reg. to $45 26.00
Reg. to $38 20.00
Reg. to $35 18.00
TWO SPECIAL GROUPS
Reg. to $40 15.00
Reg. to $37 10.00
Munday's
1203 Douglas St., 383-2211 9 a.m. to 5:30 p.m.
ALL SALES FINAL AT SALE PRICES
1-14

PROTEIN PERMS (1977)
Especially for fine, difficult Hair
Our new 1977 perms contain no ammonia or harsh chemicals. They are tricrologically correct, and will keep your hair in good condition.
Have the Best at BUDGET PRICES — A "cheap" perm is never "cheap" at any price. The tremendous success of this business is due to satisfied clients.
Phone 383-6015
Working Proprietor, Len Andrews of London, England
ANNAS TAYLOR BEAUTY SALON
12-31 1004 BROAD STREET (By Eaton's Car Park)

SAVE $35!
We will deliver and install any
WATERBED purchased from us
free until Jan. 31st., 1977
Also available: An exclusive range of teak imports, free-form furniture, modular and teak lighting, wicker plant stands, prints, etc.

WESTREK
FURNITURE BOUTIQUE
649 JOHNSON ST. (Just below Douglas)
PHONE 388-5654
IN NANAIMO
1615 BOWEN RD.,
753-9432

AFTERNOON AND EVENING CLASSES IN INTERIOR DECORATING

Joseph Egoyan

Once again the fascinating study of interior decorating will be introduced to you by theoretical and practical analysis. These lectures will be held in the store and also supplemented by on location studies in selected homes including a visit to the residence of Mr. Egoyan to discuss the problems arising in furniture arrangement, color schemes, lighting, styles, theme, drapery and carpet selection, and proper use of pictures and accessories.

Mr. Joseph Egoyan, B.A. ED., your instructor, is well qualified with extensive theoretical and practical knowledge. He is a graduate from the Art Institute of Chicago and the California College of Arts and Crafts; has taught at Oakland Tech. High Calif., the American College in Cairo and the Evening Adult Education program in Victoria. In addition, he has a wealth of practical experience in retail field as proprietor of Ego Arts Gallery in Cairo for five years, and Ego Interiors in Victoria for fifteen years. Mr. Egoyan is a qualified artist and has exhibited his art works in a number of one-man shows in the U.A.R. and U.S.A. He won first prize in Vancouver Island Jury Show at the Art Gallery of Victoria, also a one-man show theme "BIRDS" was displayed at The Victoria Provincial Museum, The Burnaby Art Gallery and is now at Ego Interiors.

For the past twelve years this course in interior decorating has been given by Mr. Egoyan twice yearly in three separate classes each week. At an average of twenty students in each class, almost a thousand students have taken the course to date.

THE CLASSES WILL BE HELD TUESDAY AFTERNOONS FROM 1 TO 2:30 P.M. AND ALSO EVENINGS ON MONDAY OR WEDNESDAY, 7:30 TO 9 P.M.

CLASSES START FEB. 21st, 22nd, OR 23rd AT EGO INTERIORS. TOTAL COST OF SIX LECTURES ONCE A WEEK, $20.00.

For further Information, Call in Person or Phone

ego interiors
1028 FORT ST. (Near Cook)
Phone 382-3200

DECORATING CONSULTATION—
We have complete stock of modern Scandinavian style furniture, lamps, fabrics and home accessories. With consideration of purchases to apply to your home needs THERE IS NO CHARGE FOR CONSULTATION — (otherwise hourly rates apply) — But let us suggest first a personal visit to see the selection on display to give you an idea of our "taste" — and if you approve then consider how we can help your decorating needs. 1-14

WILSON'S
ALL JANUARY CLEARANCE SALE MERCHANDISE REDUCED BY A FURTHER
10%
SATURDAY ONLY!
Still a great selection
EVENING GOWNS
Special Reduction on All Sale Evening Gowns — a Further
20% OFF Sale Prices
SATURDAY ONLY!
STORE HOURS: 9 A.M. to 5:30 P.M.
master charge
CHARGEX
W&J WILSON LIMITED
1221 GOVERNMENT ST. (Opp. the Post Office) 383-7177
City Parking Facilities Tickets Validated Here
1-14

French, English shoppers split

It exists—la difference

By DEBORAH PHELAN

MONTREAL (CP) — A survey of French- and English-Canadian women shows marked differences in consumer preferences, says Alexander Biel, Montreal director of the advertising firm Ogilvy and Mather (Canada) Ltd.

"We found that in one out of every three responses there was a significant difference between French and English answers," Biel said of the survey carried out during an 18-month period.

The survey, Ogilvy and Mather's first in that it calls a continuing study, was restricted to a cross-section of French-Canadian women between 15 and 50 years of age. About 1,200 English-Canadian women were also interviewed.

French-Canadian women tended to be more conscious of new styles than their English-speaking counterparts — 38 per cent to 29 per cent.

About 50 per cent of francophone women described themselves as very feminine, compared with 30 per cent of English-Canadian women who said they felt this way.

However, only 42 per cent of the French women agree with the statement "I like to feel attractive to men," while 60 per cent of the English-Canadians endorsed this.

Statistics in the report indicate that 40 per cent of total Canadian bath additives sales are in Quebec, which has 27 per cent of Canadian population.

French-Canadian women surveyed were less credit-oriented but also somewhat less price-conscious than their English counterparts, Biel said.

While less than one half of the English respondents believe it is unwise to buy anything except a car or house on instalment, two-thirds of French-Canadian women feel this way.

This is reflected in the lower incidence of credit card use in Quebec, Biel said.

Financial institutions wishing to increase personal credit business in Quebec face an atmosphere in which debt is seen as morally irresponsible, he noted.

In evaluating price-consciousness, the survey found that about one-third of the French Canadian women questioned watch for sales advertised in newspapers, while one half of the English do.

Only 35 per cent of francophone women believe they can save money by shopping for bargains, compared with 55 per cent of the English who rely more on advertising.

The advertising agency interprets this as meaning that the French-Canadian seeks value for her money and buys less goods, preferring quality to quantity.

"Marketers who sell top-of-the-line products are consequently more likely to find a receptive market in Quebec than simple socio-economic data alone would suggest," said Biel.

Twice as many French women compared with English women said they are more likely to rely on facts rather than emotions in making decisions, the report said.

However, data also suggests that about 50 per cent of the English say they have confidence in their ability to make the right decision while only one-third of the French feel this way.

These findings show advertising that supplies information about products is especially important to French-Canadian women.

fine furniture • paintings • prints
THE ISLAND GALLERY
2188 Oak Bay Avenue Tues - Sat.

We are pleased to announce that Marina Hudson has joined our staff. Marina is a professional in the application of Extended Lee Nails and Manicures. She invites her many friends and customers to call her at 388-5585.

Marina Hudson

MAISON GEORGES
388-5585
669 Fort St., Victoria
1-14

Cinda Gregg and the footmark of the trendies

Two feet in clothing door

By DENISE A. CARABET
Colonist - Copley Service

SAN DIEGO, Calif. — Ratner Corp.'s board of directors must have been more than a little shocked when Stanley Foster, the president, returned from an acquisition-hunting trip in December, 1971, almost empty-handed.

The board had, after all, authorized $3 million cash to purchase the new subsidiary. But insteas of handing over the usual reams of plant and equipment statistics, Foster simply presented the board with two sheets of paper.

On one, there was the name "Hang Ten" and a short list of manufacturers. On the other, the directors saw a pair of slightly in-turned feet.

Shortly thereafter, Ratner paid that $3 million for the trade name, trademark and licence rights to those feet and the Hang Ten name. At the time of purchase, several manufacturers were producing $40 million worth of Hang Ten T-shirts, bathing trunks and other software. At year-end, 1976, total retail sales of Hang Ten reached the $100 million mark.

Although Ratner is the parent company and is the final authority on all decisions, Hang Ten is headquartered in a converted garage a few blocks from Ratner's headquarters here. The Hang Ten "world headquarters" is a trendy rough-hewn-wood-and-green - plants-type place, in which 10 people work on the never-ending promotion and marketing of Hang Ten goods.

Twenty-six licensees work with Hang Ten headquarters to co-ordinate advertising, promotion and garment quality, said Cinda Gregg, vice-president. When manufacturers sign up to put the pair of feet on their product, they get a full package of promotional services for their efforts.

In return for all this promotion and instant market recognition, licensees pay between three and seven per cent per month in royalties to Ratner. All Ratner's subsidiaries are consolidated for financial reporting, and the company declined to break down exactly what percentage of sales and earnings Hang Ten contributes to the till.

Ratner takes no risks on inventory pileups or a change in heart of the fickle buying public, but it reaps no benefits from the agreement until items are shipped, either.

Hang Ten has 15 domestic and 11 foreign licensees signed up at present (up from a total of 21), and to minimize problems with currency fluctuations, writes all royalty agreements in the U.S. dollar, said treasurer Abe Kassam.

Predominantly a clothing trademark, the two little feet have started popping up on shoes and boots, skateboards and stationery items. Soon, tennis rackets and skis will follow suit.

ann landers

Dear Ann Landers: Not being an all-out, bra-burning women's libber, but a young wife, I ran across a poem that says it all. Will you please print it?

Woman was made from the rib of man.

She was not created from his head — to top him.

Nor from his feet — to be stepped on.

She was made from his side — to be equal to him.

From beneath his arm — to be protected by him.

Near his heart — to be loved by him. — **Unsigned From Saginaw.**

Dear Unsigned: Lovely. Thank you for sharing it with my readers.

Dear Ann: I'd like to say a word to Irritated in Michigan who accused you of being a bigot because you said, "No one has to go through life with kinky hair these days unless one wants to."

I am a white, Anglo-Saxon, Protestant female, born with very curly hair, which I proudly wear in an Afro. My white friends call me Wasp, my black friends call me Soul Sister. We all agree it doesn't matter what you look like on the outside, but what's on the inside that counts.

Anyone who reads your column should know what you are like on the inside. It comes through loud and clear. You don't need to be defended.

The person who wrote that letter is overly sensitive to his or her ethnic characteristics. I believe a little soul-searching is in order. — **Your Sister — And Yours — And Yours . . .**

Dear Sis: Thanks for the up-front response. Dozens of readers wrote to express the same point of view but you said it best.

Dear Ann Landers: This letter is being written by three 13-year-olds who like your column very much. We get mad when people write in and criticize your answers. After all, your readers want your opinion, which is why they write to you.

We think your replies are very sensible and hope those mean readers don't hurt your feelings. Keep up the good work. — **For You In Augusta, Maine.**

Dear F.M.: Actually, critical letters don't bother me. In fact, I learn from my readers. Sometimes they are right and I am wrong. But thanks for your vote of confidence, Pet.

Dear Ann Landers: Your answer to Deeply Concerned, the woman whose husband decided to have a sex change operation and wanted to know what their children should call their dad, wasn't one of your best.

Why didn't you say, deceased? He will have ended his pretense of being a man, a father or a husband and so far as his family is concerned he is the same as dead. You can be sure the least of his worries is what his kids will call him. In fact, he'd probably prefer that they didn't call him at all. — **Upset.**

Dear Up: I have no first-hand knowledge of such situations (this is a relatively new wrinkle), but as time goes on we'll learn more about what happens to the family relationship of trans-sexuals. It should be interesting.

Bulletin Board

A meeting which had been scheduled for 2 p.m. Sunday at which Dr. Carl Pfeiffer, director of the Brain Bio Centre in Princeton, N.J. was to speak on the biochemistry of physical and mental illness, has been cancelled.

□

MEETING

The Science of Mind Centre meets at 10 a.m. Sundays to exchange ideas at 3410 Shelbourne. All welcome.

□

IODE

The regular meeting of Municipal chapter IODE will be held at 7:45 p.m. Monday at 1046 Fort.

□

AUXILIARY

Ladies' Auxiliary No. 335 of the United Commercial Travellers will hold its first meeting of the year at 8 p.m. Monday in Holyrood House.

□

PENSIONERS

Capital City branch. Old Age Pensioners Organization, will meet at 732 Cormorant at 1:30 p.m. Monday. Membership cards can be obtained there or by phoning 388-9308. There will be bingo, cards and sing-songs.

□

SINGING

City of Gardens chapter of Sweet Adelines has invited the A Cappella choir to join its members for singing and fellowship on Monday at St. Aidan's Church hall.

□

FIRST AID

Practical first aid problem-solving will start the program for St. John Ambulance 176 division at 7:30 p.m. Monday at St. John Ambulance headquarters, 941 Pandora. Certificate holders and interested non-members welcome.

□

LEARNING

Victoria R.E.A.D. Society teachers will outline their diagnostic and remedial approach to learning disabilities at the Association for Children with Learning Disabilities meeting at 8 p.m. Tuesday in Centennial United Church. Al interested persons welcome.

□

AUTHOR

Harold Cardinal, prominent Canadian native Indian spokesman, will talk about his latest book, The Rebirth of Canada's Indians, at the Greater Victoria Public Library, 794 Yates, at 8 p.m. Tuesday. Admission is free.

□

ANNUAL MEETING

The annual meeting of the Royal Commonwealth Society will be held at 7:30 p.m. Tuesday at the Empress. Peter Caleb, principal of St. Michael's University School, will speak on The Commonwealth and the International Baccalaureate. The public is invited.

□

LEGION BRANCH

Britannia branch, Royal Canadian Legion, will hold its general meeting at 7:45 p.m. Tuesday at 732 Cormorant.

Scandinavian Imports
Announces a
MAJOR STOCK REDUCTION
SALE
On Quality Furniture
20 - 30 - 50% OFF
ALL FLOOR MODELS
Shop now for best buys ever in Scandinavian furniture and designs in
• SOFAS • TABLES • LAMPS • DINING ROOM SETS
• RUGS • CHAIRS • BEDROOM SETS
30% OFF OUR EXCELLENT SELECTION OF GIFTWARE
• BRASS • PEWTER • GLASS • KITCHEN UTENSILS
• WICKER BASKETS • WOOD TOYS
SCANDINAVIAN IMPORTS VICTORIA LTD.
CHARGEX
master charge
THE QUADRA CENTRE, 3960 QUADRA ST.
OPEN MONDAY to SATURDAY 9:30 to 5:30
FRIDAY NIGHTS 'til 9 p.m.
1-12

DR. T. HUBERTS
has officially opened, and extended the hours of the
Brentwood Bay Veterinary Clinic
next to his home at 7060 West Saanich Road
TEMPORARY HOURS MON., WED., and SAT. 2-5 p.m.
In April, when the new associate joins the practice, the hospital will be open full time.
FOR APPOINTMENTS:
656-3333 or 652-4160

FRESH SHRIMP
$2.60 per pound
in one pound container
FREE DELIVERY 474-1621
12-Pound Minimum
Delivery subject to supply

MAUI
MAALAEA BAY
New 2-bedroom, 2-bathroom, fully furnished APARTMENTS TO RENT. DAILY OR WEEKLY RATES. BEACHFRONT OR GARDEN.
CALL: Buncy Sangha or Murray Ruehlen at O.K. Trucking — 386-3414
After 6 p.m. call 388-9665 or 477-3881

McDonald's Supply Ltd's January Clearance of Carpets and Appliances!
SAVE UP TO 50% ON
Roll Ends and Remnants
COST CUTTER CARPET SPECIAL
RUBBER BACKED PRINT 4 PATTERNS. IDEAL FOR REC ROOM ..... 7.99 sq. yd.
RUBBER BACKED TWEED GOLD AND GREEN ..... 5.49 sq. yd.
GOLD SCULPTURED CM&HC, 1 ROLL ONLY ..... 5.49 sq. yd.
RAVE REVIEW-PLUSH 14 DECORATOR COLORS ..... 11.90 sq. yd.
CLEARANCE OF ALL FLOOR MODELS
• Stoves • Fridges • Washers
• Dryers • Radar Ranges
HERE'S A FEW EXAMPLES
WHIRLPOOL LAUNDRY PAIR GOLD ONLY 609.00
MOFFAT SELF CLEAN RANGE 30" GOLD AND WHITE ONLY 449.00
JENN-AIR SINGLE SIDE CONVERTIBLE COOK TOP 489.00
GOOD DEAL COUNTY
McDONALD SUPPLY LTD
VICTORIA'S CARPET & APPLIANCE CENTRE
370 GORGE RD. EAST 386-6745
SHOP McDONALD SUPPLY FOR GOOD SERVICE EXCELLENT SELECTION AND FRIENDLY ATMOSPHERE

EXCITING NEW COURSES STARTING WEEK OF JAN. 31st
TAP DANCING, TAI CHI, FITNESS, YOGA, YOUR LIFE STYLE, GUITAR AND FOLK SINGING, BALLET, PRE-SCHOOL SYM/SWIM, YOUR FAMILY TODAY—TOMORROW, WATCH YOUR WEIGHT GYMNASTICS, FINNISH RHYTHMICS, ROCK AND BLUES, PRE-NATAL, POST-NATAL, 55 AND UP, ALL LEVEL SWIM INSTRUCTION . . . and more.
FOR MORE DETAILS:
YM-YWCA 880 COURTNEY ST. 386-7511
1-15

Gas cheap but other costs high

By PAUL BENNETT
Colonist Reporter

You can still buy premium gasoline for 66.9 cents a gallon — if you're a municipality.

You can even get up to 45 per cent off list price on tires — and cut rates on sand, gravel and ready-mixed concrete.

But you have to pay through the nose for two-way radios and light garbage pickup trucks.

This information emerged at Oak Bay's works committee Thursday night as aldermen went through the motions of approving tenders for the supply of goods and services for 1977.

The bargain gasoline, along with diesel fuel and furnace oil, does not, however, include the 10-cent excise tax which ordinary consumers must pay as part of the cost of subsidizing fuel costs in Quebec and the Maritime provinces.

Pacific Petroleum won the contract to supply gas for 1977 at 66.9 cents a gallon and diesel fuel for 63.2 cents, while Shell Canada won the heating oil contract with 38.8 cents. All were the lowest of five bids.

Three companies — Victoria Tire, Butler Tire and D and D Tire — bid on the tire contract. Victoria Tire offered discounts of 25 per cent off list for passenger tires, 35 per cent off passenger radials and light truck tires, 42 per cent off highway truck tires and 45 per cent off grader tires.

Engineer Geoff White noted that the list prices of tires from all three bidders "are for practical purposes identical."

Ready-mixed concrete bids ranged from a low of $29.55 a cubic yard from Trio Ready Mix (1971) Ltd. to a high of $31.80 a yard from Butler Bros., but the second-lowest bidder, Columbia Ready Mix Ltd. quoted lower delivery and standby charges and got the contract with a bid of $29.60 a cubic yard.

The gravel contract went to Victoria Paving Ltd., not the lowest bidder in many categories, but because of its Store Street pit location, the cheapest for municipal pickup.

Picked up at the pit, a yard of gravel with no stones larger than five inches in diameter costs $3.17. A consumer who wanted to pave his driveway with the same material would pay slightly more than $4 a yard plus delivery charges.

White said the gravel tender came in at about 20 per cent less than last year's prices.

The two-way radio, needed for a new pickup truck it is proposed to buy in the second half of this year, would be similar in many respects to citizens band radios that retail in stores for around $100. The estimate of the cost came from White.

Ald. Douglas Watts noted, in discussing proposed equipment replacement, that the cost of two three-wheeled light garbage pickups — known as cushmen — had more than doubled since he came to council from $3,000 to $6,200 each.

"We might have to start looking at alternatives. You can buy a pretty decent car these days for $6,000," he said.

White said Oak Bay would be borrowing a conventional light garbage truck from Saanich for a trial.

Inn owner worried by threat of closure

Threats by Victoria city council to force the closure of the James Bay Inn's Foghorn cabaret because of some customers' disorderly conduct have the hotel's management worried.

But William Wellburn, owner-manager of the hotel, is betting that "no controversial issue ever gets unanimous support" from council.

He was referring to hints made Friday by two Victoria aldermen that city council may refuse to renew the hotel's trade licence, which is possible only with council's unanimous consent.

Wellburn said he would like to meet city officials to try to reach some sort of compromise.

Ald. Murray Glazier said in an interview if the provincial Liquor Administration Branch was unwilling to close down the cabaret at 270 Government, city council would.

He said council would have no hesitation in revoking the hotel's trade licence, so James Bay residents could get a good night's sleep for a change.

The cabaret has had area residents up in arms for some time. Last October, they presented a petition to city council stating they would no longer tolerate foul language, drunkenness, broken fences and other damage to their property by inebriated customers of the cabaret.

Glazier said he was concerned over a letter from the branch dated Dec. 12, informing the city that the James Bay Inn could operate the cabaret "as previously permitted."

He said it was obviously not the branch's intention to do something about the problem.

"My mind is made up. The situation is intolerable," Glazier said.

He said city council could refuse to renew the hotel's trade licence if "the operation of the business is against the community's interest."

He said there was no objection to the hotel's dining room licence, but added that management of the hotel hadn't made any efforts to solve the problem of the cabaret.

Wellburn disagreed with Glazier's comments. He said the hotel had tried a number of things to cut down on noise and disturbances by people leaving the cabaret.

He said the hotel had provided personnel to make sure that customers wouldn't make too much noise when leaving early in the morning.

"We also have brought in bands that appeal more to the older generation," he said.

When questioned on that point, Wellburn said: "When I say older generation, I mean 20, 21.

The matter is to be discussed at city council's informal meeting next Tuesday.

4-mile bikeway ready this year

The four-mile model bikeway route between University of Victoria and Beacon Hill Park will be completed this year with a $32,000 Local Initiatives Program grant.

A total of $204,200 in grants and donations will be spent on bikeways in Greater Victoria this year, Saanich Ald. Joseph Bourque, a member of the regional bikeways committee, said Friday.

"The model bikeway will certainly be the first project completed as we want that to be a demonstration route," he said.

Bourque said the committee would be meeting representatives of all municipalities to determine priorities and establish travel corridors.

Bourque last year raised $10,200 in donations for construction of the bikeway. Victoria has received a $47,000 L.I.P. grant, Esquimalt has been given a $115,000 Neighborhood Improvement Program grant for bikeways and Saanich has received a $32,000 L.I.P. grant.

A small portion of the model bikeway, less than a mile, has been completed but still has to be paved. The route links a number of parks, several schools and the two major general hospitals.

The Capital Region Board has endorsed the committee's recommendations on bikeways.

Bourque said he found it encouraging that two miles of bikeway had been completed recently in Sidney with a quarter of the cost borne by the municipal affairs ministry.

All three levels of government would be asked to consider recommendations made by the committee in its report, entitled Bikeways for the Victoria Metropolitan Area.

These include provincial and federal standards and guidelines for planning and design of bicycle facilities, financing for bicycle safety, and an immediate review of laws and regulations affecting cyclists.

The report also advicates an over-all network of bikeway routes throughout the regional district and a monitoring program to evaluate public response and potential improvements.

MAZDA MIZER COUPE
BEST BUY
OVERHEAD CAM PISTON ENGINE
$3195

$500 DOWN — $66 PER MONTH
60 Monthly Payments — Low Cost Bank Financing.
12¾% Available on Approved Credit.
HORWOOD MAZDA
810 JOHNSON ST. (D.L. 000803A) 385-1451

NEED NEW DRAPES?
SAVE UP TO 20% ON MADE TO MEASURE
DRAPES WITH OUR
MOBILE DRAPE STORE
TO YOUR DOOR—386-1259
Full range of drapery fabrics to choose from (Pride of Paris, Doral, Val-Abel, Caya, Citex, etc.)
Matching Bedspread-Drape Ensembles
Kirsch Rods supplied and installed.
Complete Homes A Specialty.
Exact Prices — Not Just An Estimate.
For Prompt, Honest and Personal Service
Phone us day or evening.
(MODEL) MOBILE DRAPE STORE—386-1259
13-1

Roots Reduced!

15% to 40% off selected styles only during January.
Open Daily except Sunday, 10-5:30, Fridays 'til 9
1202 WHARF STREET (Across from Bastion Square)
Roots
1-14

our buyer's sometimes not-too-bright, so we're stuck with over $100,000 worth of top-quality roll ends!
CARPETING?
WE'RE SELLING AT DEALER COST NOW!

YOU WILL SAVE AS MUCH AS 50% OFF suggested retail price
Sizes range from 2' x 12' right up to 27' x 12'. We have the size to fill your needs!!
CASH, CARRY and SAVE AT
FUZZY WUZZY
Roll End Clearance Centre
CRAIGFLOWER AND SKINNER ST. 382-6142
Mon.-Thurs.-Sat. 9-5:30 p.m. FRIDAY til 9 p.m.
1-12

HALE'S ARTS & CERAMICS
YEAR-END INVENTORY CLEARANCE SALE
10% OFF ALL STOCK
(EXCEPT CLAY)
SOME ITEMS 20% OFF!!
including GRUMBACHER ART SETS, WATER COLORS, PAPER STRETCHERS, STRETCHED CANVAS, WOODEN PAINT BOXES
EVERYTHING FOR THE ARTIST!!
638 QUEENS AVE. 386-2613
1-14

SAVINGS
OUR ANNUAL SALE STARTS
SATURDAY, JAN. 15th
20% OFF
ALL MERCHANDISE
Tartan Fabrics • Scarves • Scottish Jewellery • Skirts • Glassware
Evening Kilts • Ties • Jackets • Sweaters • Slacks
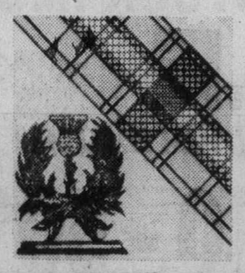
The Clan Tartan Shop Ltd.
in our new location
1005 Broad Street
383-5041
1-14

Unicorn
SALE CONTINUES
with further reductions in every department
ALL COATS 50% OFF!
Unicorn
1200 BROAD ST. AT VIEW 385-5114
1-14

FRI. AND SAT. ONLY
OPEN FRI. 'TIL 9 p.m., SAT. 9:30 to 5:30
$50 WORTH OF MEAT
FROM VALU-PAK (YOUR CHOICE OF CUTS) WITH THE PURCHASE OF THIS
LITTON/MOFFAT MICROWAVE OVEN

PAY ONLY $679.95 LIMITED QUANTITY
YOUR $50 WORTH OF MEAT INCLUDED AT NO EXTRA COST
ACTIVE
FURNITURE AND APPLIANCE DISTRIBUTORS
at our Yates Street Store, 843 YATES ST.
PHONE 382-8500
1-14

Kmart
Gives Satisfaction Always!

SATURDAY
MONEY SAVERS
JAN. 15 ONLY

LITTLE GIANT BAKERY
HONEY GLAZED DO-NUTS
Freshly cooked Saturday morning.
SATURDAY ONLY
LOOK HOW YOU SAVE doz. 99¢

GARDEN CENTRE
AFRICAN VIOLETS
Beautiful African Violets in assorted colours. 4" potted.
SATURDAY ONLY
LOOK HOW YOU SAVE each 99¢

240 ONLY
MAGIC CUBES
For type X and other Magicube Cameras. 3 cubes per package.
SATURDAY ONLY
LOOK HOW YOU SAVE 1.79 pkg.
Limit 2 per customer

700 ONLY
McCORMICK'S PEANUT BRITTLE
Old Fashioned — Great Tasting. Approx. 12-oz — 340 gr.
SATURDAY ONLY
LOOK HOW YOU SAVE each 79¢

288 ONLY
SCOTT Paper Napkins
180 napkins per pkg. Assorted colours.
SATURDAY ONLY
LOOK HOW YOU SAVE pkg. 88¢

432 ONLY
MODEL Kits
A.M.T. — M.P.C. — REVELL
Choose from Vans, Trucks or Cars. Fun to assemble hobby kits.
SATURDAY ONLY
LOOK HOW YOU SAVE 2.99 each

100 ONLY
ORTHO DORMANT SPRAY KITS
Prevents Peach Leaf Curl. Kills overwintering insects and diseases.
SATURDAY ONLY
LOOK HOW YOU SAVE 2.99 kit

University Heights Shopping Centre
3986 Shelbourne St. (Saanich) Victoria, B.C.
Store Hours: 10 a.m. to 10 p.m. Mon. to Friday
9 a.m. to 10 p.m. Saturday
7-23 "We reserve the right to limit quantities"

Ex-Socred secretary quits northern job, too

Canadian Press

Arthur Cameron, the former constituency secretary for Economic Development Minister Donald Phillips who resigned over the Grizzly Valley controversy, resigned Friday as the Social Credit party's representative for the northern region.

Provincial party president Peter Hyndman said in an interview Friday that all members of provincial party boards and head office staff have been canvassed and it was found that none had traded in shares of Quasar Petroleum Ltd. or Cheyenne Petroleum Ltd.

Cameron resigned as constitueney secretary because he owned shares of Cheyenne. He said in his resignation letter that he wanted to save the minister from any further embarrassment.

An investigation into trading patterns of Cheyenne and Quasar has been called to determine if people employed by the government or crown corporations benefitted by taking advantage of their positions and using inside information in buying shares.

Hyndman stressed that Cameron's position as the minister's constituency secretary had nothing to do with his position as the northern representative for the Social Credit party.

In his resignation, presented to the provincial executive Friday at a regular meeting, Cameron said he was confident the investigation would confirm his innocence in the matter, and added no member of the B.C. Social Credit party board should be an embarrassment to the party or government.

Hyndman said he proposes to inquire whether any of the party's top officials have had any recent land dealings in the Grizzly Valley.

Inquest set in death of chief of security

CROFTON — Duncan Coroner T. H. Lines said Friday that there will be an inquest into the death of a 55-year-old man killed Thursday afternoon at the Stuart Channel wharves here.

Robert (Bud) Ross of 2839 Ortona, who was the security chief at the British Columbia Forest Products mill, was killed in a lift truck accident at approximately 2 p.m.

The RCMP reported that Ross was apparently approaching the lift truck to talk to the driver, but the driver failed to see him and Ross was fatally injured by the rear of the vehicle.

Ross had been a British Columbia Forest Products employee since 1950.

Port Alberni

Forests layoffs are all finished

Colonist Correspondent

PORT ALBERNI — Layoffs of MacMillan Bloedel employees in the woods rimming Port Alberni and administered from the city, which affected some 1,400 workers in early December, have ended in the past two weeks.

According to a MacMillan Bloedel spokesman, current strength levels of the work force at the four major divisions out of Port Alberni are as follows: Cameron Division — 290; Franklin Division — 490; Kennedy Division — 171; Sproat Division — 493.

The company had said at the time of the layoffs that they would only last until after the new year, provided only that winter weather allowed for a return to normal working conditions.

There has been very little snow in any of the areas involved since that time.

The layoffs were attributed to an extremely large inventory in light of demand on a slow world market.

The Alpulp division of the company, one of the largest pulp mills in the province, was also closed down for the two-week period during the Christmas-New Year holiday. It reopened on Jan. 3.

Man 'too old' for union will get B.C. inquiry

Russell Burns, the 32-year-old Courtenay man who failed in a bid to become a pipefitter apprentice because he was deemed too old by the union, will get a special human rights inquiry into his case.

MLA Karen Sanford (NDP-Comox) said in an interview Friday that Burns had been notified the labor ministry would convene a board of inquiry into the case, but that no date has been set.

Dummar quizzed on Jan. 25

LAS VEGAS, Nev. (UPI) — Utah service station attendant Melvin Dummar has 10 days too sort through the facts before taking the stand to tell what he knows about Howard Hughes' so-called "Mormon will."

District court judge Keith Hayes Friday set Jan. 25 as the date Dummar must appear in his courtroom and explain where he got the three-page handwritten document purportedly written by the late billionaire.

Dummar said this week that he lied previously and admitted he was the person who delivered the document to the Salt Lake City headquarters of the Mormon Church three weeks after Hughes dies.

Harold Rhoden, special executor of the Hughes estate, said Friday that Dummar agreed to testify Jan. 25 "because he wanted to be believed."

"If he tells the truth," Rhoden said, "he will be in a far better position than if he lies. My plan will be to tell him the consequences if he lies."

Dummar, named as an heir in the "will" delivered to the Mormon Church last April 27, finally "cracked," Rhoden asserted Thursday in Los Angeles.

"We had several hours of a grilling session," Rhoden said. "He finally admitted he wrote the envelope, the note inside the envelope saying it (the will) was found by Joseph Smith's house, and he admitted he delivered the will.

"But we still don't know who wrote the will."

Dummar still insists he picked up an old man in the desert who identified himself as Howard Hughes and subsequently included Dummar in his will for one-sixteenth of the billionaire's $2.5 billion fortune.

Seniors' centre will open today

DUNCAN — Municipal Affairs Minister Hugh Curtis along with various other provincial and federal officials are expected here this afternoon for the official opening of the new $3 million, 133-unit senior citizen complex.

Duncan Mayor Ken Paskin said Friday that Curtis has confirmed that he will be in attendence for the opening at 2 p.m.

"We have also extended an invitation to the residents of the city to attend. Following the opening, the building will be open to inspection," Paskin said.

The official opening of the building, which is called Duncan Manor and has been in operation for almost two months, marks more than two years of work by the Duncan Housing Society.

City council formed the society in order to create low-rental housing for the elderly.

Four dead in stabbing, woman held

CHESTERFIELD, England (UPI) — Police found the bodies of three adults and a child apparently stabbed to death in a house Friday night and said they shot and captured a suspect attempting to flee with a woman hostage.

The suspect was hospitalized with gunshot wounds. The condition of the hostage was not disclosed.

The killings came after a three-day manhunt for an escaped prisoner, William Hughes, who stabbed two prison officers Wednesday and fled while being escorted to Chesterfield Court, 100 miles north of London.

Hughes, 30, was facing charges of rape and assault.

VANS

STOCK No. YV3274
FROM $4697
15 TO CHOOSE FROM

PICKUPS

STOCK No. YP6317
FROM $4677
24 TO CHOOSE FROM

PRICE INCREASE JAN. 10TH, 1977
IF YOUR TRUCK REALLY MATTERS TO YOU
BUY NOW FROM STOCK AND SAVE
THEN YOU REALLY MATTER TO US
EMPRESS PONTIAC BUICK GMC
2867 Douglas at Topaz 382-7121
(Dealer Licence No. D-1227A)
1-14

HELP!
Help Minor Lacrosse . . .
If you have any equipment that you no longer need, please help us out. Helmets, shoulder pads, kidney pads, sticks, gloves. Call:
FINN FINNIGAN 592-1773
DEL BATTERS 383-7065
Greater Victoria Box Lacrosse Assoc.
1-14

$200 REBATE EXTENDED
GM announced on January 10th that the existing $200 rebate on Pontiac Acadians and Astre will be extended until Feb. 28, 1977. Customers factory ordering these cars will have until Feb. 8, 1977. The rebate will also cover Pontiac Sunbird.

BUY NOW
ACADIAN
(1976 Acadian Stock No. AC1723
PRICE SHOWN IS LESS $200 REBATE) FROM..... $2799

ASTRE
(1976 Astre Stock No. AS3422
PRICE SHOWN IS LESS $200 REBATE) FROM..... $3576
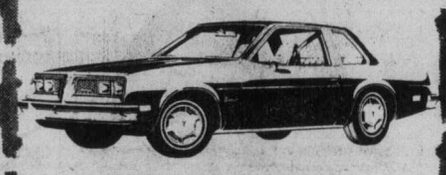
SUNBIRD
(1977 Sunbird Stock No. SU0042.
PRICE SHOWN IS LESS $200 REBATE) FROM..... $4862

PRICE INCREASE NOTICE
Effective Jan. 10, 1977, General Motors announced a price increase for all General Motors cars, trucks and vans. All incoming products ordered after Jan. 10, 1977, will be invoiced to us with the price increase. If you have been thinking of purchasing a new car, truck or van, buy now from our large stock and save hundreds of dollars on models invoiced at the old price. At present, our selection of GMC trucks and vans is excellent. Don't hesitate—these units will not last long.
A FEW NEW 1976 CARS AND DEMONSTRATORS STILL AVAILABLE AT SUPER SAVINGS!
IF YOUR CAR REALLY MATTERS TO YOU
LOW COST G.M.A.C. FINANCING
THEN YOU REALLY MATTER TO US

EMPRESS
PONTIAC, BUICK, GMC
2867 DOUGLAS AT TOPAZ 382-7121
(Dealer Licence Number 01227A)
1-14

MORGAN

LIL ABNER

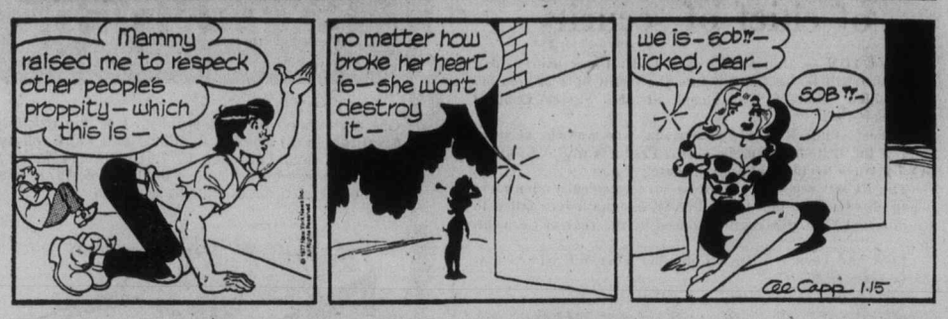

JUDGE PARKER

ARCHIE

RIP KIRBY

BLONDIE

MARY WORTH

HI and LOIS

KERRY DRAKE

MOMMA

M. V. Chesnut's Garden Notes

With most of our garden flowers, the process of evolution and development has been a slow one. The daffodil of today isn't so very different from the daffodil of 50 years ago — a little better form, a little clearer and more sparkling color, perhaps — but mostly improvements more easily recognized by the specialist than by the ordinary bakkyard gardener.

Most of our herbaceous perennial flowers, too, are undergoing a slow, steady process of improvement rather than any dramatic change. But not the lupin.

I don't think any other flower — with the possible exception of the gloriosa daisy — has experienced the complete change of style, form and color which the lupin underwent back in the 1930s. The delphinium is undergoing a gradual facelifting at the hands of Dr. Legro in Holland, and a little more than 100 years ago the tuberous begonia was transformed from a rather uninteresting plant to the glorious double and frilled blooms we so enjoy today.

The new look of the lupin, though, was the most spectacular of all, for it occurred so suddenly.

In the hands of George Russell, an elderly uneducated working gardner in Yorkshire, the lupin leaped in the short space of 15 years from a scrawny flower in a dull, muddy blue shade to a position of stardom in our gardens. Russell gave the flower spike a rich, opulent look and extended the color range until there is hardly a single shade in the spectrum that cannot be found among the lupins.

I can remember when there was only one red lupin — a variety called Downer's delight, considered a fantastic novelty 50 years ago — but it was a miffy thing, inclined to pack up and quite without as much as a by-your-leave. Today, good scarlet lupins are readily available, and we have pinks, blues, orange, apricot and yellows to boot.

For my money, though, George Russell's greatest stroke of genius was the development of two colors in the one flower. I think perhaps the improved shape of the flowers in his race of lupins was a stroke of luck rather than something deliberately sought for, but the development of the bicolor flowers was the result of 15 years of hard work — years filled with disappointment and frustration — and don't forget that Russell was nudging 85 years old when he got his first break in this program.

I had the opportunity to examine closely a very fine collection of these bicolor Russell lupins in a friend's garden last summer, and I couldn't help but be impressed by the way the brilliance of any color was enhanced when combined with a touch of yellow, cream or white.

The blooms in my friend's garden in which deep blue with white, rose pink with cream, purple with gold and other equally striking color combinations occurred made me realize that such contrasts, in every flower of a spike, give it far more sparkle that solid shades.

Come to think of it, this is probably the secret of the charm exerted by phacelia campanularia, the Copenhagen bluebell, the seeds of which I distributed to readers some 10 or 12 years ago. That tiny spot of glistening white at the base of each clear blue petal makes all the difference in the world.

Jack Smith

Having received, from readers, a wealth of comment, lore and anecdotes on the operation of Murphy's Law and its many variations, I mentioned here the other day that perhaps I ought to send this princeless material to the CalTech Library for the use of future students.

Evidently fearing that she would receive the entire batch in the next mail, CalTech's director of libraries, Johanna E. Tallman, has shot me a letter suggesting an alternative:

"If you want to have your collection of comments on laws more widely available to future philosophers," she writes, "Don't send them to us but send them to William and Mary Morris. They are authors of delightful collections of expressions and eponyms in a series of books called A Dictionary of Word and Phrase Origins" (Harper and Ron.)

Mrs. Tallman encloses a copy of the Morrises' entry on Murphy's Law, and while there is no point in going over ground we have already covered here, I think I should mention the theory that Murphy's Law was not formulated by Murphy at all, but by another person of the same name.

The Morrises also offer the thought that Murphy himself (or herself) may not have discovered the basic law, but simply paraphrased Benjamin Disraeli, Queen Victoria's brilliant prime minister, who once wrote: "What we anticipate seldom occurs; what we least expect generally happens."

If that is indeed the first statement of the law, it certainly is not the best. For all his brilliance, Disraeli was not as pithy a writer as Murphy.

Mrs. Tallman also sent the Morrises' section on group names, pointing out that people of my profession in the collective have been called "a snide of columists." As I remember, we got into group names here a year or two ago, and I discovered that, like Murphy's Law, the subject was something of a hobby if not a passion with many people. The Morrises note that the invention of collective nouns was a popular diversion among college students in the 1960s, though one may wonder, with the sex revolution, the speech revolution and the real revolution, that they found time for anything so quaint.

We are all familar with such group terms as a pride of lions, a gaggle of geese, and an exaltation of larks. The classic list was compiled by that exuberant 19th scholar-clergyman, the Reverend Ebenezer Cobham Brewer, and of course includes a sleuth of bears, a covert of coots, a murder of crows, a team of ducks, a gang of elks, a skulk of foxes, a charm of goldfinches, a troop of kangaroos, a leap of leopards, and a watch of nightingales.

The Reverend Brewer also listed the proper terms for groups (or assemblages, as he called them) of people, such as a troupe or company of actors, a bevy of girls, a gang of laborers, a bench of magistrates, a horde of savages, a staff of servants and a congregation of worshippers.

Some of these obviously are coinages. Others must have come into use by honest evolution. For example, in writing recently of the beauties of nature he rediscovered when he gave up television football, the distinguished New Jersey journalist William A. Caldwell described the joy of experiencing "a glint of egrets . . . the harsh croak of bittern . . . the murmur of drowsy bees . ."

In quoting those phrases here, I was quite sure Crawford hadn't conceived them as collective nouns, but it occurred to me that some of the classics might have originated in just such a way. From seeing a flock of glinting egrets, from hearing the croak of a siege of bittern, or the murmur of a swarm of bees, we might come in time to think of egrets in assembly as a glint, of bitterns as a croak, of bees as a murmur, or at least a hum.

The phrase "a snide or columnists" first appeared in Editor and Publisher magazine, the Morrises note, along with such other newly-coined collectives as a bundle of Britons, a flourish or strumpets, a cringe of ad agency account executives, a blather of senators, a club of policemen, a little of gargabemen and a we of editors.

Those aren't very good, really, and the best of the lot—a flourish of strumpets — is of course derived from a scene in one of Shakespeare's plays where the stage direction flourish of trumpets is followed by the line: Hark — the king's trumpet!

Anyone can play, and I would suggest in place of the others: A devaluation of Britons, a tremble of account executives, an obfuscation of senators, a paucity of policemen (there are never enough to cover the bases), a pride of garbage (they have it too, you know), and a roadblock of editors.

As for columnists, I must disqualify my own inventions, but the complaints I sometimes receive from readers suggest a blunder, a bore, and a breeze. But like garbagemen and strumpets, senators and policemen, we are only human, and the perceptive reader may occasionally discern (among the breeziness, the blunder and the boredom) a croak of bitterness, a murmur of pleas, a glint of regrets.

As Murphly said, things are easier to get into than out of.

Sydney Harris

Driving back from northern Wisconsin to Chicago after the holidays, I saw the new signs posted for another interstate superhighway. Months ago, travelling the same route, one could see farmers picketing and protesting as the bulldozers slashed their way through miles of countryside.

The bulldozers won, of course. They nearly always do these days. It did not matter what the people thought whose property was bifurcated and scenery disfigured. Somebody up high had decided that a new superhighway was needed to Green Bay, even though most local citizens could discern no rational excuse for it.

It is now 20 years since the initiation of the federal highway act of 1956, which has created more than 42,000 miles of interstate roads, criss-crossing the entire country. Only 10 per cent of the original program remains to be completed. It has been a very mixed blessing.

On the plus side have been speed and safety; the interstates have a splendid accident and fatality record, the lowest in the country. But the price has sometimes been too steep. In cities, the new roads often cut through the heart of the community, and in rural areas, the builders have been generally insensitive to esthetic values.

A city like Milwaukee, one of the last to have a comprehensive throughway system, gladly grabbed its 90 per cent federal funding, despite the fact that the interstate ignored neighborhoods and community cohesiveness, knocking down homes with blind devotion to the axiom that a straight line is the shortest distance between two points.

And, in forested or farming areas, roads have been built with the same disregard for persons and communities and ancient property rights. No local referendums have been taken, no public sentiment canvassed, no convincing studies made to show genuine need (in my 25 years of driving back and forth, Green Bay needs another highway leading into it about as much as Manhattan needs another massage parlor).

Ideally, highways should by-pass the hearts of cities, and should be routed in the country to conform to the contours of the land. Safe and speedy they are, but deadly monotonous to drive along for hours, through defaced areas that were once charming farmland or woods. To be pleasant, a motoring trip in the U.S. now must be "shunpike" all the way.

It used to be slow and tortuous to drive up to northern Wisconsin. Now the time has been cut by nearly 50 per cent — but what has been gained in time has been lost in those physical and social amenities that make a trip something more than a grinding bore. Is this trade-off necessary?

James Bacon's Hollywood

HOLLYWOOD — Watch the rumors start that **Grace Kelly's** returning to the screen in Trinity.

She isn't — at least not as an actress — but she has become involved in the production of the great novel about Ireland.

Princess Grace has become very Irish-conscious of late. She bought a vacation estate in County Mayo where her father was born. And she often weekends there.

And she's on numerous commissions to promote Irish trade and tourism.

In this latter capacity, she's been very helpful to **Leon Uris** in preproduction matters, cutting government red tape and other behind-the-scenes activities.

Uris, who is writing the screenplay up in Aspen, Colo., lived in Ireland while he wrote the best-seller.

In the soundtrack album of **Henry Mancini's** The Pink Panther Strikes Again, one of the background singers listed is one **Ainsley Jarvis.**

Ainsley, who is an Oscar-winner, hasn't come on hard times, though It was all a lark.

Ainsley, you see, is **Julie Andrews** and her husband **Blake Edwards** directed the movie.

CHARMERS by Hallmark

GOOD NEWS! PRICES

ENSIGN CHRYSLER & PLYMOUTH

Plymouth CHRYSLER Dodge Trucks SALES/SERVICE

1977 Chrysler Cordoba SPORT HARDTOP

Priced from

$6494 Sale Price

Plus Factory Options As Required

PRICES SUBJECT TO CHANGE

19 Cordoba Hardtops in Stock Today!

1977 Chrysler Newport FOUR-DOOR SEDANS AND HARDTOPS

Sale Price

$7994

3 ONLY
No. 7510
No. 7511
No. 7516

FULLY EQUIPPED LUXURY CARS
Price Includes:
Factory Air Conditioning, Vinyl Roof, Speed Control, Power Seats and Windows, Custom Radio.

USED CARS — ALL MAKES — ALL MODELS — USED CARS!

PLYMOUTH '67
Belvedere Sedan
6 cylinder, automatic. Stock No. 89361
$992 SALE PRICE — No Down Payment $36 For 36 Months

TOYOTA '69
Sprinter 2-Door
4 cylinder, 4-speed. Stock No. 95921.
$992 SALE PRICE — No Down Payment $36 For 36 Months

DODGE '72
Polara 4-Door Sedan
V-8, automatic, power steering, radio. Stock No. 30021.
$1793 SALE PRICE — No Down Payment $65 For 36 Months

CHRYSLER '70
Newport 4Door
V-8, automatic, power steering, power brakes, radio. Stock No. 23461.
$1995 SALE PRICE — No Down Payment $73 For 36 Months

PLYMOUTH '71
Fury II 2-Door Hardtop
V-8, automatic, power steering, power brakes, radio. Stock No. 87531.
$1995 SALE PRICE — No Down Payment $73 For 36 Months

AMC '73
Matador 2-Door Hardtop
V-8, automatic, power steering, power brakes, radio. Stock No. 61562.
$2494 SALE PRICE — No Down Payment $91 For 36 Months

AMC '73
Hornet 2-Door Sedan
6 cylinder, automatic, radio. Stock No. 86371
$2294 SALE PRICE — No Down Payment $84 For 36 Months

MERCURY '73
Comet 2-Door
V-8, automatic, power steering, power brakes, radio. Stock No. 10861.
$2892 SALE PRICE — No Down Payment $84 For 48 Months

DODGE '74
Dart 4-Door Sedan
6 cylinder, automatic, custom radio. Stock No. 11001.
$2995 SALE PRICE — No Down Payment $87 For 48 Months

These Used Cars Are CITY TESTED! INSPECTED BY DIAGNOSTIC CLINIC AND CARRY 2-YEAR G.W. WARRANTY!

ALL PAYMENTS QUOTED BANK FINANCE AT 13.5% ANNUAL RATE

WIDE OPEN WEEKDAYS 'TIL 9:00 P.M. SATURDAYS 'TIL 6:00 P.M.

1-14

VALIANT '75
Scamp 2-Door
225 — 6 cylinder standard transmission, radio. Stock No. 8574.
$3696 SALE PRICE — No Down Payment $107 For 48 Months

PLYMOUTH '75
Gran Fury Hardtop
V-8, automatic, power steering, power brakes, air conditioned, vinyl roof, radio. Stock No. 8648.
$3992 SALE PRICE — No Down Payment $113 For 48 Months

FORD '75
Torino Station Wagon
V8 automatic, power steering, power brakes, custom radio. Stock No. 8620
$3898 SALE PRICE — No Down Payment $110 For 48 Months

VALIANT '75
4-Door-Sedan
6-cylinder, automatic, power steering, power brakes, custom radio. Stock No. 8778.
$3895 SALE PRICE — No Down Payment $110 For 48 Months

DODGE '75
Monaco Sedan
V-8, automatic, power steering, power brakes, custom radio, air conditioning. Stock No. 8610.
$3992 SALE PRICE — No Down Payment $113 For 48 Months

PLYMOUTH '76
DUSTER 2-DOOR
6-cylinder, automatic, power steering, power brakes, custom radio. Stock No. 8968
$4595 SALE PRICE — No Down Payment $132 For 48 Months

PLYMOUTH '76
Valiant Sedan
6 cylinder automatic, power steering, power brakes, custom radio. Stock No. 8991.
$4695 SALE PRICE — No Down Payment $135 For 48 Months

PLYMOUTH '76
Volare Station Wagon
8 cylinder, automatic, power steering, power brakes, custom radio. Stock No. 8663.
$5695 SALE PRICE — No Down Payment $165 For 48 Months

CORDOBA '76
2-Door
V-8, motor, automatic, power steering, power brakes, air conditioning. Stock No. 8664.
$6595 SALE PRICE — No Down Payment $190 For 48 Months

ENSIGN CHRYSLER PLYMOUTH

NEW AND USED CARS
YATES AT COOK

NEW AND USED TRUCKS
QUADRA at CALEDONIA

386-2411

Plymouth CHRYSLER Dodge Trucks SALES/SERVICE

(Dealer Licence) 495A

10 million tons of grain needed

Feedlots could aid starving

World starvation could be staved off with 10 million tons of grain a year, Rev. Norman Archer of Emmanuel Baptist Church said this week.

And the 10 million tons of grain could be saved if feedlot time were reduced by only two weeks.

"I have been increasingly exercised about the reckless waste of natural resources by our Western pattern of living," Archer said. "But what has alarmed me to a far greater extent recently is the way in which our eating habits are contributing directly to the starvation of millions of people."

Archer quoted figures confirmed by the U.S. Department of Agriculture, the Beef Industry Council and the American National Cattlemen's Association.

In one year, 1973-74, he said, 48.3 million tons of grain of all kinds were fed to American beef cattle while UNICEF and FAO reported that world starvation could be relieved with 10 million tons of grain.

In two weeks in a feedlot a steer consumes between five and six bushels of grain. There are about 34 million steers in lots at any given moment in normal times. If the feedlot time were reduced by only two weeks this would save about 10 million tons of grain, enough to bridge the starvation gap.

Archer will talk about hunger and starvation in a sermon titled Beef-Eaters at 9:30 and 11 a.m. Sunday.

"I am so incensed by this scandal," he said, "that I am prepared to leave no stones unturned in making these facts known. As a Christian, I am reminded of the words of the Apostle Paul who said in his letter to the Romans that he would under no circumstances eat meat that would cause his brother to stumble. I wonder what he would say about eating meat that would cause his brother to starve."

RELIGION
Editor: Don Gain

Chief of Anglican fund at 2 churches Sunday

Col. E. G. Pullen, chairman of the Anglican Church's Primate's World Relief and Development Fund, will speak at Christ Church Cathedral at 11 a.m. Sunday and at an open meeting in St. Matthias Church hall, Richmond and Richardson, at 8 p.m. Sunday.

Pullen has been a member of the fund committee for 10 years and has been chairman of the allocations committee since 1970.

He sees the fund as "one of the most effective ways for any individual to respond to the physical and spiritual needs of humanity."

"It is also one of the most efficient of all organizations doing similar work and administrative costs are minimal in the world helped by the fund.

Pullen

Last year the fund allocated $1.5 million in relief aid and development grants. This was the largest amount allocated in any year since inception of the fund 17 years ago.

Pullen comes from Oakville, Ont., where he was born and raised. He has been a life-long member of St. Jude's Anglican Church there, and has sung in the choir for 30 years.

He is a past warden of the church and a municipal councillor of Trafalgar township.

He worked for a while in the Alberta coal industry but returned to Oakville in 1932 to establish a refrigeration company. He served in the Canadian Army in the Second World War.

One of his daughters, Mrs. Judy Tethong, who now lives in Victoria, recently was invested with the Order of Canada for her service among Tibetan refugees.

Good unions get boost in program

HALIFAX (CP) — Helping good marriages get better is the objective of marriage encounter, a new program initiated by the Roman Catholic archdiocese of Halifax, says a spokesman for the group which organized the program.

Jack Connolly said the program is open to members of any faith and offers "structured sensitivity exchanges" in which couples learn how to communicate more openly.

He said marriage encounter was designed to make good marriages better, not to salvage impoverished unions.

Animals do go to heaven claims living ECK master

Animals have a heaven. That's the word from Sri Darwin Gross, the Mahanta, the living ECK master.

Gross is the leader of the worldwide organization called Eckankar, the ancient science of soul travel.

"Animals do indeed have a heaven that they go to after translation (death)," he said recently in a release from the office of the religious educational organization in Menlo Park, Cal.

"And there is an ECK master named Prajapati who takes care of them and guides their spiritual unfoldment," he added.

According to Gross many basic answers to the questions in life go unanswered for lack of a key that has always existed within each individual.

That key will open the way into the heavenly realm for each to see. That key is soul travel and the way is called Eckankar or all-inclusiveness with God as taught by the Eck masters in every age.

Gross is the 972nd Eck master. He succeeded Paul Twitchell who died in 1971. Twitchell in 1965 became the first American to head the organization, assuming it after 25 years of training under the Tibetan ECK master Rebazar Tarzs.

Gross attended Portland State College in Oregon and worked as an electronics engineer before he became master in what he has said is an unbroken line spanning 6 million years. He was also a paratrooper.

Earlier in life his religious background included Mennonite, Baptist and Nazarene training.

He says the way into heaven, including the animal heaven, has been taught for ages in Eckankar. The animal form is but one of many forms soul takes on in a long succession of lifetimes to learn self-realization and God-realization.

Gross

Each form of life, whether it be a rock, a dog or a bird, or man, is imbued by Sugmad, as God is called in Eckankar, with a divine spark called soul.

The lower forms of life have a wordless consciousness that does not reason; nevertheless it perceives the world in its own way, and the consciousness does not end at death of the animal or human but goes on to another level, according to the master.

There are four Eckankar centres on Vancouver Island — 211 Craig, Duncan; 94 Front, Nanaimo; 9824 Fourth, Sidney and 1012 Blanshard, Victoria.

They are open weekdays from noon to 5 p.m. and meetings are held certain evenings. An introductory talk will be given in Windsor Park Pavilion, Oak Bay, at 7:30 p.m. Thursday.

Perspectives

By REV. J. A. DAVIDSON

The word "puritan" has become almost a cuss-word. For many years now our sub-intellectuals have been explaining things they don't like in our Canadian life and culture in terms of our puritan heritage. This is, of course, a useful gambit, allowing the user to utter portentious generalities and sustain images of sharp intellectuality — but it is one of questionable honesty.

There is indeed much in the puritan heritage which we should reject, much which is mean and narrow and nasty. But there are other elements in the puritan heritage, elements which are positive and creative, life-affirming and not life-denying.

Puritanism, as a force in history, began in the reaction of some of the earliest English Protestants against the ways in which the Church of England was being reformed under the first Queen Elizabeth. They demanded more extensive reformation of the Church, and they urged that national life be "purified". The word "puritan" was first applied to them as a derogatory nickname.

Puritanism has been, and is, a complex phenomenon, and, unfortunately, its least attractive aspects are those which have received the most attention. But is it honest to use grim caricatures of it to discredit its basic moral concern?

Puritanism was, and is, narrow. Some of this narrowness was, and is, an evil thing that would put unnecessary restraints on the human spirit. But some of this narrowness was, and is, a good thing.

Puritanism, after all, has championed the integrity of the individual. It stimulated, and can still stimulate, the moral concern which sustains a free society. Lord Lindsay, an Oxford scholar, showed in his important book, The Modern Democratic State, that modern democracy owed more to the creative kind of puritan narrow-mindedness than it did to any of the other forces which went into its making. Christopher Dawson, an eminent Roman Catholic historian, said the modern democracy came into being as a result of the beliefs and activities of those early puritans who gathered in their little conventicles in London in the 16th and 17th centuries. The modern democratic ethos owes much to the puritan movement.

The editors of the New Cambridge Modern History have called our time the Age of Violence. We cannot challenge the appropriateness of that label. The violence which is so pervasive today — psychological violence as well as physical — is crushing the human spirit. Puritanism may have its aberrations and perversions, but is there not in it a creative and strengthening force which is needed today? Puritan moral concern was not, and is not, all morbid. The late C. Wright Mills, an influential sociologist who was highly critical of some aspects of the puritan heritage, a few years ago asked this question: "Do not these times demand a little puritan defiance?" Well?

CHRISTIAN SCIENCE
FIRST CHURCH OF CHRIST SCIENTIST
A Branch of The Mother Church,
The First Church of Christ, Scientist, Boston, Mass.
CHAMBERS at PANDORA
Sunday Services: 9:30 and 11:00 a.m.
Lesson Sermon:
"LIFE"
Sunday School: 9:30 and 11:00 a.m.
Wednesday Testimony Meeting, 8:00 p.m.
Reading Room, 1210 Broad Street
Nursery Come and Visit Us. Elevator

THE CHRISTADELPHIANS
ADVANCEMENT OF SCRIPTURE KNOWLEDGE
1396 McKenzie Avenue
Great News FOR THE World
"THE TRUTH REVEALED IN STONE"
R. Easson
Bible Address Everyone Welcome
Sun. 7:30 p.m. No Collections
Sunday School 9:30 a.m. Memorial Worship 11:00 a.m.

DOUGLAS STREET BAPTIST CHURCH
3277 Douglas Street
Pastor: REED H. ELLEY
11:00 A.M.
"YOU CAN DEPEND ON GOD"
7:30 p.m.
"ONE SAID, 'THANK YOU'"
A Friendly Evangelical Church

FIRST BAPTIST CHURCH
Quadra and North Park
11:00 a.m.
Reflections on the Psalms
1. Maximum Security
John A. Watson, Minister
Mr. John Tunstall
Organist and Choir Director

FRIENDSHIP BAPTIST CHURCH
4131 San Capri
10 a.m. Sunday School
11 a.m. Family Worship
7 p.m. Evening Service
at Gordon Head Rec Centre, 1744 Feltham Rd.
Pastor: Rev. E. Kratofill, B.A., B.D. 477-8478
Affiliated with the Baptist General Conference

VICTORIA BAPTIST CHAPEL
S.B.C.
3220 Cedar Hill Cedar Hill Community Centre
fishers of men
Bible Study 9:45 a.m.
Worship 11 a.m.
Rev. Bo Brantley Phone 477-5474
"We love, because He first loved us." JN 4:19

Emmanuel
BAPTIST CHURCH
2121 CEDAR HILL CROSSROAD Tel. 592-2418
Team Pastors:
Norman Archer — Alan Turner — Rob Bentall
9:30 & 1
"IN A HUNGRY WORLD"
Pastor Archer: Startling facts on the West's responsibility for causing the starvation of millions!
Full Sunday School Program at both services
7 p.m.
"THE BOOK OF ACTS"
Pastor Archer explaining the necessity of waiting for Holy Spirit power
8:15 p.m.—"FOCUS"—personal, expressive worship

Central
BAPTIST CHURCH
833 PANDORA AVE. 385-7786
"We preach Christ crucified risen and coming again"
Sunday Morning
1 Two similar FAMILY WORSHIP Services for your convenience
8:45 and 11:00 a.m.
"EFFECTIVE COMMUNICATION"
Pastor Holmes Preaching
Communion at Both Services
2 9:45 a.m. FAMILY BIBLE SCHOOL
3 7 P.M.
"GOD'S CALENDAR OF SALVATION"
Pastor Shook Preaching
Pastor: R.D. Holmes
Assoc. Pastor: Alex Shook
Assoc. in C.E.: Miss Verne Scott
Asst. to Pastor: C.V. Eno
Visitors Warmly Welcomed
... and at Sooke Elementary School
10:30 a.m. FAMILY BIBLE FELLOWSHIP
7:30 p.m. Evening Gospel Fellowship
—A FELLOWSHIP BAPTIST CHURCH

Orthodox Church
(Russian Synod)
For service times contact:
Rev. Fr. Gleb Jensen
3801 Cadboro Bay Rd.
Phone 477-8892

Christian Reformed
Agnes and Glanford
WORSHIP SERVICES
at 10:30 a.m. and 7:00 p.m.
Ministers:
Peter W. DeBruyne
Gilbert J. Kamps

THE SALVATION ARMY
Citadel Corps, 757 Pandora Avenue
Corps Officers:
Major and Mrs. Ivan McNeilly
9:30 a.m.—Sunday School
11:00 a.m.—Holiness Meeting
7:00 p.m.
Evangelistic Meeting
A warm welcome awaits you at the Army

VICTORIA ALLIANCE CHURCH
1792 Townley Street — Telephone 592-1821
Pastor: Rev. H. Orlin Criag
11 a.m. "THE GRACE OF GIVING"
7 p.m. "SAMSON—WHAT WENT WRONG?"
VICTORIA CHINESE ALLIANCE CHURCH
2:30 p.m. Worship Service and Sunday School
(Bi-lingual)
Pastor: Daniel Ho Phone 598-5022

Pastor: JOHN STONE
trinity christian centre
949 FULLERTON AVE.
TUESDAY — PRAYER 7:30 P.M.
SEE "CHARISMA" SAT. 10:30 A.M. CH. 11
10:30 A.M. John Stone
3:00 P.M. HEALING SERVICE Warren Clark
7:00 P.M. Dave Nelson
Pastor at Large HARALD BREDESEN
THURSDAY — SCHOOL OF BISCIPLESHIP, 7:30 P.M.

PENTECOSTAL ASSEMBLIES OF CANADA
OLDFIELD GOSPEL CHAPEL
5508 Oldfield Road
9:45 a.m. Family Bible School
11:00 a.m. MORNING WORSHIP
7:00 p.m. EVENING WORSHIP
Tues., 7:30 p.m. Prayer and Praise
Pastor L.W. Henkel 658-5908

SIDNEY PENTECOSTAL CHURCH
SUNDAY SERVICES IN THE KNIGHTS OF PYTHIAS HALL
9760 Fourth Street, Sidney
Rev. Chas. Barker, Pastor Phone 656-2545
11 a.m. "Should A Christian Join A Church?"
NO EVENING SERVICE

NORTH DOUGLAS PENTECOSTAL TABERNACLE
Douglas at Canterbury Pastor: Rev. Harold Pendray
9:45 a.m. Sunday School
For transportation phone 652-3867
11:00 a.m. "WHEN A CHRISTIAN SINS"
7:00 p.m. "A DIVINE INQUIRY"
— Everybody Welcome —

CHINESE PENTECOSTAL CHURCH
800 Princess
SUNDAY 9:45 a.m. Sunday School
11:00 a.m. and 7:30 p.m. Worship Services
Prayer — Wed., 7:30 p.m. Youth, Friday, 8:00 p.m.
Pastor: Rev. Steve Wong 383-3878

COLWOOD PENTECOSTAL CHURCH
Pastor: D. L. McMillan, 2250 Sooke Road. Assistant: R. Bitterman
9:45 a.m. — SUNDAY SCHOOL
11:00 a.m.—MORNING SERVICE
7:00 p.m. — EVENING SERVICE
All Are Welcome

Glad tidings
GOD'S WORD AS IT IS FOR MEN AS THEY ARE
PENTECOSTAL CHURCH
842 North Park St.
384-7633 384-9113
9:45 A.M. FAMILY BIBLE SCHOOL
• Bus Service — 658-5694 — or Church Office
11:00 A.M.
"CHURCH OFFICERS"
7:00 P.M.
"THE SPIRIT OF THE WORLD OR OF GOD—WHICH?"
• Inspiring Music, Singing and Worship
REV. E. E. AUSTIN, PASTOR
REV. BILL HALE,
Minister of Christian Education & Music

CHRISTIAN APOSTOLIC CHURCH
Original Christian Doctrine
SUNDAY SERVICE & SUNDAY SCHOOL
11:00 a.m.
Lectures in Successful Living
Wednesdays—7:30 p.m.
2663 Shelbourne St., Victoria, B.C.

ELK LAKE COMMUNITY BAPTIST CHURCH
Pat Bay Highway at Elk Lake
Rev. Bob Vaughn
Family Worship and Sunday School

KNOX PRESBYTERIAN CHURCH
2964 Richmond Road
Visitors are most welcome
Minister:
Rev. David A. Smith, B.A.
TONIGHT, 7:30 P.M.
3F's Group
Guest: James A. McVie
Slide Presentation
SUNDAY—11 A.M.
"OUR RESPONSIBILITY TO GROW"
Nursery Facilities
Church School Classes
11 a.m. Kindergarten to Gr. 6
7 p.m. Jr. Young People

"A Family-Centred Church" 382-6524
NAZARENE
2571 Quadra Street
9:45 a.m. Sunday School
11:00 a.m. Morning Worship
6:00 p.m. Evening Worship
Pastor: Roland H. Feltmate

TRINITY PRESBYTERIAN CHURCH
2964 Tillicum Road at Gorge Shopping Plaza
The Friendly Church close to Motels
10:30 a.m.
CHURCH SCHOOL SING-ALONG
11 a.m. ESTHER 4:14
"THE RESPONSIBILITY OF OPPORTUNITY"
Jan. 25th at 6:30 p.m.
Congregational Dinner and Annual Meeting
Minister: Rev. G. D. Smith, M.A.

St. Andrew's Presbyterian Church
Downtown — Douglas St. at Broughton
Ministers: Rev. Bruce Molloy, Rev. Andrew Mowatt
11 A.M. "DAVID: SAINT AND SINNER"
Church School, all grades.
7 P.M. "THE EARTH IS THE LORD'S"
Visitors Welcome

BRITISH-ISRAEL WORLD FEDERATION (CAN.)
Victoria Branch.
PUBLIC MEETING
Sunday Afternoon, January 16th, at 3 p.m.
In the Dominion Hotel, Yates St.
"FURTHER STUDIES IN THE BOOK OF REVELATION"
Mr. Arthur Pankhurst
Radio Broadcasts every Sunday 10 a.m. and 10:15 a.m. on K.A.R.I. (550)

VICTORIA TRUTH CENTRE
There is an answer to every prayer and a solution to every problem
11:00 a.m. "IN EVERYTHING GIVE THANKS"
Dr. Emma M. Smiley, Minister
7:30 p.m. "IT'S EASY TO BE HAPPY" Greg Skala
11:00 a.m. Children's Church and Jr. and Sr. Young People's Society
1201 Fort St. Everyone Welcome

Queens Avenue
804 QUEENS AVENUE
PASTOR BILL JOHNS
Team Ministers:
REV. TED FOLLOWS
REV. DOUG KOOY
REV. JIM PALOSAARI
382-7833 592-1793
10:30 a.m. FAMILY LIFE HOUR
7:00 p.m. EVENING SERVICE
Wednesday, 7:45 p.m. SCHOOL OF THE BIBLE
DAY CARE CENTRE, Mon.-Fri., 7:30 a.m. to 5:30 p.m.

UNITY OF VICTORIA
AT THE
EMPRESS HOTEL
PRINCESS LOUISE ROOM
Sunday, January 16th
"WHAT IS GOD"
Guest Speaker:
REV. SUSAN COLOMBERS
Class 5:30-6:30 p.m. Spiritual Service 7-8 p.m.
Unity Church of Victoria is to be affiliated with Unity of Vancouver, Unity School of Christianity and Daily Word Magazine.

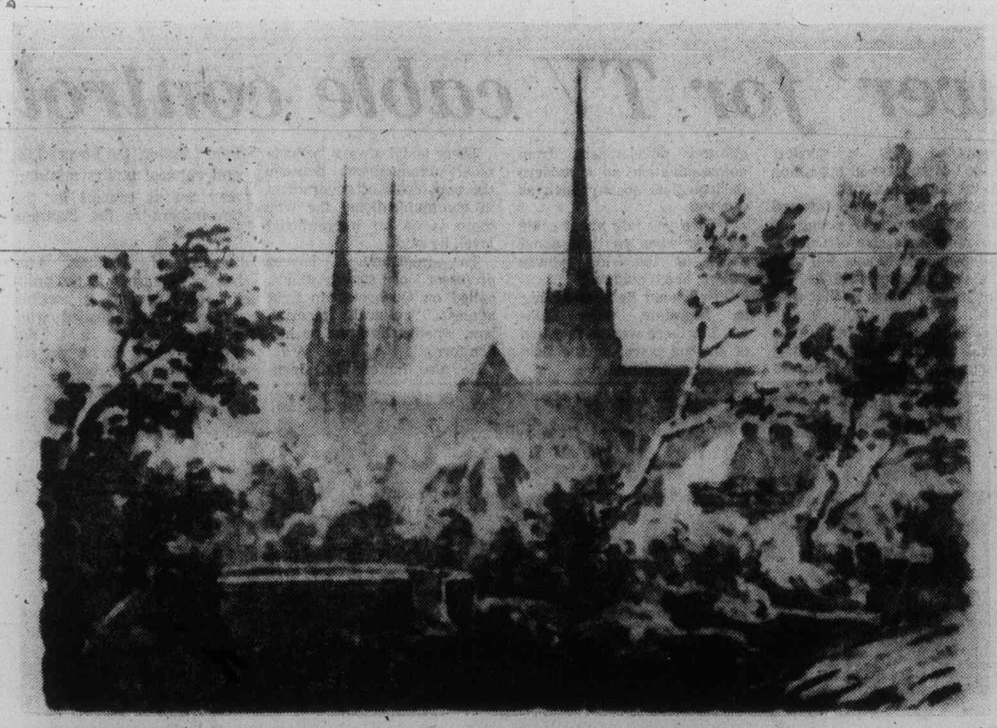

Spiritual session set

Ontology group to probe 'world asylum'

A workshop on spiritual psychiatry will be held in Room 163, Cornett Building, University of Victoria, from 7:30 to 10 p.m. Tuesday.

The workshop will be sponsored by the Victoria Ontological Society which recently brought George Emery of Sunrise Ranch, Loveland, Col., to town.

Ron Polack of Edenvale, near Abbotsford, will be the featured speaker at Tuesday's workshop.

Bill Robertson, co-ordinator of the society's Victoria Emissary Centre, said that Polack and his wife, June, provide a point of orientation for growing numbers of people to share their love for a full and masterful expression of life.

At Edenvale, Polack co-ordinates month-long classes in the art of living. The couple travels widely in Canada and the U.S. speaking about their work.

Ontology, as seen by Robertson, is the art and science of being and the society is dedicated to living more abundantly.

"The world as it is, under the conflicting influences of human domination, has been referred to as a global asylum," Robertson said this week.

"Into this accelerating state of distortion and confusion we have all been born, growing toward what is thought of as a state of maturity," he said.

"The experience of maturity, however, seems to demand the adoption of a suitable artificial identity in order to adapt properly to the circumstances of the unreal world.

"In such a state of identity the individual is moved and controlled by a multitude of influences springing from environmental factors, from hereditary background, from beliefs and prejudices.

"He or she is identified with a highly conditioned self and the spark of true character and individuality, the dynamic expression of the real person, is smothered."

Robertson said the workshop will deal with demonstrating, in the most practical terms, how the real person may come forth, permitting the rediscovery of a balanced and harmonious approach to all phases of living experience.

Emphasis will be on personal experience, individual and collective, rather than on theory. There will be no charge but donations will be welcomed to cover transportation and rental expenses.

The Canadian headquarters for the Emissaries of Divine Light is at 100 Mile House. The international centre is at Sunrise Ranch. There are more than 200 worldwide centres, including the Findhorn Community in Scotland, the Martinus Institute in Denmark, Kibbutz Hatzor Ashdod in Israel and Aquarian Estates in South Africa.

RELIGION
Editor: Don Gain

Theosophy — doctrine of ancient wisdom

There are about 275 Theosophists in Canada and almost 10 per cent of them in Victoria, according to Mrs. Dorita Gilmour, president of the Victoria lodge of the worldwide Theosophical Society.

The local branch meets at 8 p.m. Tuesdays in Windsor Park pavilion, Oak Bay, for study and open discussion.

Everyone is welcome, Mrs. Gilmour said in an interview this week, and there are no obligations, charges or collections.

The society was founded in 1875 in New York City by Mme. H. P. Blavatsky, Col. Henry Olcott and William Q. Judge.

What is theosophy? The following is an explanation by the Victoria president:

Theosophy is a Greek term meaning Divine Wisdom, said to be the synthesis of religion, philosophy and science.

During the Dark Ages this wisdom was only taught in secret to dedicated pupils, but during the last century it became available to all seekers after spiritual truth, and its promulgation was intended to act as a counter-balance in our present age of scientific materailism.

Two main teachings are stressed in Theosophy — Reincarnation and Karma. Reincarnation means the successive births of every individual in a new human body, on this earth, birth and death following each other like waking and sleeping so that a period of activity is followed by a period of rest and assimilation. Karma, meaning "action," is the law of cause and effect, action and reaction being equal and opposite.

Put into practical terms, these two doctrines, called twins since one cannot be considered without the other, supply a rational and satisfactory explanation of what appears to be gross injustice in our lives. Obviously we are not born equal, either physically or mentally, and our sense of justice demands a better explanation than laying the blame on the will of God or Fate.

If we realized the real implication of the Biblical injunction that "with what measure ye mete, it shall be measured to you again" and if we applied this in our thoughts and actions, the quality of life would be immeasurably improved, eventually permeating the whole fabric of society.

A belief in reincarnation, which is accepted by two-thirds of the world's population, would remove the fear of death, putting it in its proper place as a part of living, a door into a new state of consciousness free of the limitations of the physical body.

During the period between physical lives, the immortal man, the undying individuality, assimilates the experience and lessons of the life just ended, so that when the time comes to enter a new body again, he will be wiser and better able to cope with life's problems as they arise.

Theosophical students revere all the great teachers and sages of history, as examples of what is possible for every individual. "I have said, ye are gods and children of the most High.

The third basic idea in Theosophy is that if the unity of all life and human brotherhood as a fact, not a sentimental opinion.

We are very aware today of the interdependence in the chain of life in the kingdoms below man. Theosophy has always taught this, but in addition includes mankind. We are all part of the greater life, sparks of Divinity, united like the fingers of one hand, and we have learned that when one finger is injured, the whole hand suffers.

These three basic ideas are the foundation of Theosophy and can be grasped even by a child, although the deeper reaches of the philosophy have given great minds their fullest scope and will satisfy the spiritual lingings of those who are gradually turning away from self-centered materialistic living.

A gifted gift for gallery

Recent acquisition of Art Gallery of Greater Victoria is this ink monochrome on tinted paper. Titled, Three Sisters — the Three Spires of Litchfield Cathedral, 1823, it is the work of Rev. John Louis Petit (1801-1868) and is a gift from Mrs. T. G. Keir.

Church urged to lead racial fight

TORONTO (CP) — Christian churches should take the lead in the fight against discrimination against non-whites, says a researcher studing the problem on behalf of the Board of World Mission of the Presbyterian Church in Canada.

Dr. Ram Singh, principal at Baring Union Christian College in Batala, Punjab, India, said in a recent interview the church had lost its leadership on the issue of discrimination to the politicians.

"The responsibility of the church is not just in sending missionaries out to teach the gospel . . . a lot of work has to be done within the church itself, under its own nose," he said.

Ex-Bishop builds rival to Vatican

ROME (UPI) — A renegade French Roman Catholic bishop has bought control of more than 200 Swiss companies and is planning to build a rival basilica to the Vatican with U.S. and European donations, the magazine L'Europeo said Thursday.

The Italian magazine said conservative French Archbishop Marcel Lefebvre, stripped of his priestly functions by Pope Paul VI last July for saying a banned latin mass, has established an "antichurch" with broad financial backing.

"With money from his American, German, Swiss, French and Italian benefactors, Lefebvre and his straw men have been in a position to set up or control more than 200 financial companies in Switzerland any buy abandoned monasteries, seminaries with surrounding land, deserted church property and garages to be turned into chapels," the magazine said.

"A basilica is being built in econe, Lefebvre's Swiss fief, as a rival to the Vatican," L'Europed said.

"The Vatican is trembling, as it rarely did in it's history," the independent magazine said in the second installment of a controversial series about Vatican wealth.

Without quoting sources, it said a number of businessmen were switching support from the Vatican to Lefebvre.

At the same time, L'Europed said, Lefebvre "has given his antichurch a financial structure and economic power."

The Vatican had no immediate comment on the story.

Lefebvre, 71, has defiantly continued to officiate mass in a banned latin rite instead of in modern language, as has been the role in the Roman Catholic church since the ecumenical council.

Lefebvre has accused Pope Paul VI of being a heretic and making concessions to the communists.

"Europed said financial contributions to the Vatican from Roman Catholics the world over, known as "Peter's Pence," dropped from an estimated $11.5 million a year under the pontificate of John XXIII to $2.3 million under Paul VI.

The magazine said fear of losing more financial support was the main reason why Pope Paul so far has not excommunicated lefebvre from the Roman Catholic church "although all theological and juridical conditions exist" for such a step.

Oregon official guest speaker

Andy Zedwick, Lincoln County state commissioner for Oregon, will be guest speaker at the monthly dinner meeting of the Victoria chapter of the Full Gospel Businessmen's Fellowship international at 6:30 p.m. Jan. 24 in the Empress Hotel. Tickets are available at Jennings Florists, Shelbourne Plaza, and Fleming Review Printing, 921 Yates.

Indian author to talk of book

Harold Carinal, prominent Canadian native Indian spokesman, will talk about his latest book — The Rebirth of Canada's Indians — in the youth department, third floor of the Public Library of Greater Victoria, 794 Yates, at 8 p.m. Tuesday.

Silver Threads

VICTORIA

MONDAY—8:30 a.m., drop-in, cards, shuffleboard, pool, library; 9:30, arts and crafts; 11:30, lunch; 1 p.m., arts and crafts, stamp club; 1:15 bridge; 7:20, whist.

TUESDAY—8:30 a.m., drop-in, cards, shuffleboard, pool, library; 9:30, arts and crafts; 10, beginners' bridge; 11:30, lunch; 1 p.m., arts and crafts, beginners' bridge; 1:30, films; 2:30, bowling at Town and Country; 7:30, old time dance, 50 cents each, members only.

WEDNESDAY — 8:30 a.m., drop-in, cards, shuffleboard, pool, library; 9:30, arts and crafts; 11:30, lunch; 11:30-1 p.m., health counselling; 1 p.m., arts and crafts, chess club; 1:15, sing-along; 1:30, conversational French class; 2, concert; 7:20, whist.

THURSDAY — 8:30 a.m., drop-in, cards, shuffleboard, pool, library; 9:30, arts and crafts; 10, Spanish class; 11:30, lunch; 1 p.m., arts and crafts; 2, old time dance.

FRIDAY — 8:30 a.m., drop-in, cards, shuffleboard, pool, library; 9:30, arts and crafts; 10, keep fit class, advanced bridge; 11:30, lunch; 1 p.m., arts and crafts; 1:15, bridge; 1:30, choir practice; 7:20, cribbage.

SATURDAY — 11 a.m., drop-in, cards, shuffleboard, pool; 1 p.m., chess; 2, whist; 7:20, 500 card game.

SUNDAY — 1-5 p.m., drop-in.

Membership cards for 1977 are available.

SAANICH

MONDAY through FRIDAY — 8:30 a.m.-4:30 p.m., billiards, shuffleboard, drop-ins.

MONDAY — 9:30 a.m., macrame, Hampton Singers practice, ceramics, pottery; 11:30, lunch; 1 p.m., duplicate and contract bridge; 1:30, oil painting with Mrs. Troop; 7, Hampton Happy Gang Orchestra practice.

TUESDAY — 9:30 a.m., carpet bowling, basketry, beadwork; 11:30, lunch; 1:30 p.m., progressive whist, quilting; 7:30, square dancing.

WEDNESDAY — 9:30 a.m., oil painting with Anne Bouveur, woodcarving, leather, dress-making; 11:30, lunch; 12:30 p.m., Mrs. Phillips presents slides on China; 2, Juan de Fuca Players concert; 7:30, hard times dance with the Hampton Happy Gang, wear your old duds.

FRIDAY — 9:30 a.m., novelty class, carpet bowling for beginners; 11:30 lunch; 1:30 p.m., stamp club; 2, jacko; 7:30, progressive whist.

SATURDAY — 9:30 a.m., Songmen practice; 1:30 p.m., cribbage, billiards, drop-ins; 7:30, bingo, everyone welcome.

SUNDAY — 2 p.m., Concert orchestra practice, musicians needed.

Tickets on sale for Pearson College tour and lunch Feb. 15.

Income tax consultant Tuesday, Feb. 1, 10 a.m., make appointment at desk.

ESQUIMALT

MONDAY — 10:00 learn to dance with Mrs. Brown; noon, lunch 1:30 carpet bowling, checkers, oil painting with Mr. Bates.

TUESDAY — 10:00 keep fit class, quilting, baking bee; noon, lunch; 1:30 p.m. carpet bowling, chess; 2:00 swimming for seniors with instructions.

WEDNESDAY — 10:00 sewing, writing workshop, weaving; noon, lunch and program committee meeting; 1:00 p.m. chess.

THURSDAY — 9:30 a.m., knitting, crocheting, ballpoint embroidery; 11:30, lunch; 1 p.m., progressive and contract bridge; 1:30, conversational French, oil painting with Edith Hall.

FRIDAY — 10:00 quilting, learn to carpet bowl, 11 a.m. learn swim with instruction; 1:30 plant club.

Monday, Tuesday and Thursday, soup and sandwich at noon. We are pleased to be able to offer chess twice a week on Tuesdays as well as Thursdays. New members are welcome to the Tuesday morning keep fit for seniors class with instructor Alma Birch.

Are you intersted in new programs? We are starting an informal arts and crafts program and (hopefully) a square dance group. Let us know if you're interested:

SIDNEY

MONDAY — 9 a.m., centre open, cards, shuffleboard, library; 10, quilting, ceramics; 11, health course; noon, lunch; 2, films; 7:30, macrame.

TUESDAY — 9 a.m., centre open, cards, library, shuffleboard; 10, oil painting, serenaders practice; noon, lunch; 1, oil painting, crochet; 1:15, whist; 7, shuffleboard.

WEDNESDAY — 9 a.m. centre open, shuffleboard, cards, library; 10, rug hooking; novelties; noon, hot dinner; 1, discussion group; 2, concert with Sylvia Horvath's variety group.

THURSDAY — 9 a.m., centre open, cards, shuffleboard, lyibrary; 10, weaving; carpet bowling; noon, lunch; 1, dressmaking, bridge; 7, crib.

FRIDAY — 9 a.m. — centre open, cards, shuffleboard, library; 10, keep fit, quilting; noon, lunch; 1, creative writing, knitting; 1:30, stretch and sew; 2, jacko; 7, evening cards.

SATURDAY 1 p.m. to 4 p.m. open for drop-ins; 1 p.m. yoga.

SUNDAY 1 p.m. to 4 p.m. open for drop-ins; senior citizens of the district visitors welcome.

Reformed Episcopal
CHURCH OF OUR LORD
Humboldt and Blanshard St. Victoria, B.C.

Bishop Stacey

11:00 A.M.
MORNING PRAYER
Rt. Rev. Gordon R. Stacey, D.D., Rector
Church phone 383-8915
Secretary 382-3486

Full Gospel Businessmen's Fellowship International
announces
that Andy Zedwick, Lincoln County State Commissioner for Oregon, and President of the Lincoln County chapter of FGBMFI, will be guest speaker at the
FULL GOSPEL BUSINESSMEN'S FELLOWSHIP DINNER
6:30 P.M. MONDAY, JANUARY 24
IN THE EMPRESS BALLROOM
Commissioner Zedwick is a spirit-filled Christian with an exciting testimony of how Jesus Christ changed his life. As part of this testimony, he will tell of the vision he had of the two angels appearing to him in his executive office at the Lincoln County Courthouse.
Tickets available from:
Fleming Review Printing, 921 Yates St., 386-7594
Jenning Florists, Shelbourne Plaza,
or phone 479-7174
REMINDER: FGBMFI Lunch Meeting Wed., 12 noon, Bastion Inn, Government St. Watch "GOOD NEWS" Sun., 12 noon, Chan. 8 T.V.
1-15

CITY AND DISTRICT CHURCHES

GOSPEL CHAPELS

OAKLANDS CHAPEL
Fernwood and Cedar Hill Road
SUNDAY
9:30 a.m. — Breaking of Bread
11:15 a.m. Sunday School
and Family Bible Hour
Speaker: Mr. L. Wallace
7 p.m. Evening Service
Speaker: Dr. D. Rae
With the Young People
Thurs. — 8 p.m.
Prayer and Bible Study
For information and counselling
Mon. to Fri. Office Hours
10 a.m. to 12
595-1411

VICTORIA GOSPEL CHAPEL
935 Pandora Avenue
SUNDAY
9:30 a.m. — Breaking of Bread
11:15 a.m.
Sunday School Bible Class
and Family Bible Hour
Speaker Mr. Ron Browne
7 p.m. Evening Service
Speaker Mr. Bert Jones
8 p.m. Wednesday
Prayer and Bible Study

ASSOCIATED GOSPEL CHURCHES

GOSWORTH ROAD
Community Church
2845 Gosworth Road
Rev. C. R. McKnight, 386-9799
9:45—Sunday School
11:00—Worship Service
7:00 p.m.—Evening Meeting
Tues., 7:30—Bible Study

EVANGELICAL FREE CHURCH

PARKDALE FREE CHURCH
1095 Tolmie Ave. 382-7513
SUNDAY
Sunday School—9:45 a.m.
Morning Worship—11:00 a.m.
Evening Worship—7:00 p.m.
Pastor, Carl Klassen
479-4431 384-3646

PSYCHIC SCIENCE

VICTORIA CENTRE
OF PSYCHIC SCIENCE
819 Fort Street
Sundays, 11 a.m.
Worship and Social Fellowship
Clairvoyance at Every Service
Monday, 7 p.m.-9 p.m.
Healing and Social Fellowship

MENNONITE

SAANICH COMMUNITY CHURCH
990 Falmouth Road, 384-8841
10:00—Family Worship
11:00—Bible and Optional Classes
Pastor—G. L. Braun, 477-6111

LUTHERAN

LUTHERAN CHURCH OF
THE CROSS
Cedar Hill and Cedar Hill Cross Roads
Alfred J. C. Johnson, Pastor, 477-3851
10:00 a.m. — Divine Worship Service
11:00 a.m. — Sunday School
and Bible Class
The Church Where Families
Worship Together
Evangelical Lutheran Church of Canada
(E.L.C.C. formerly A.L.C.)
Visitors Welcome

GRACE LUTHERAN CHURCH
1273 Fort St. 383-5256
Lutheran Church in America
(Across from Central Junior High)
Minister Rev. Ronald Nelson
11 a.m.—WORSHIP SERVICE
7 p.m.—FILM "DRYLANDERS"
"Come, let us worship the Lord!"

HOPE LUTHERAN CHURCH
MISSOURI SYNOD
1924 Carrick Street off Foul Bay
The Rev. L. M. Carlson, Pastor 592-2308
Sunday:
9:45—Church School and Bible Class
11:00—Divine Worship Service
ALL WELCOME
A Church of "The Lutheran Hour"
and "This is the Life"

GOOD SHEPHERD LUTHERAN
CHURCH
2815 Cedar Hill Road
Rev. Fred Knebel, Pastor
10 a.m.—English Service
11 a.m.—German Service
11 a.m.—Sunday School

REDEEMER LUTHERAN CHURCH
Corner Jacklin and Jenkins
9:45 a.m.—Sunday School
11 a.m.—Worship Service
Minister Herman Bickel, 478-8850

SOCIETY OF FRIENDS

SOCIETY OF FRIENDS
(Quakers)
MEETING FOR WORSHIP
SUNDAY 11 A.M.
VISITORS WELCOME
1831 FERN ST.

UNITARIAN CHURCH

UNITARIAN CHURCH
106 Superior Street
10:30 a.m.
BETWEEN GROWING UP
AND GROWING OLD
Rev. James Zacharias
Everyone welcome

Anglican

CHRIST CHURCH CATHEDRAL
Quadra at Courtney
2 blocks up from Douglas
8:00 a.m. Holy Eucharist
9:30 a.m. Family Eucharist
11:00 a.m. Sung Eucharist
5:15 p.m. Holy Eucharist
7:30 p.m. Evensong
WEEKDAYS
Mattins: 9:00 a.m.
Evensong: 5:15 p.m.
Holy Eucharist:
Tues. and Wed.: 11:00 a.m.
Thurs., 7:30 a.m.,
Fri., 12:15 noon

St. John's
QUADRA AT MASON
8:00 a.m.: Holy Communion
9:30 a.m. Family Service
Sunday School
(Nursery Facilities)
11:00 a.m. Choral Communion
THURSDAY
10:30 a.m.: Holy Communion

ST. BARNABAS
Belmont and Begbie
7:45 a.m.: Mattins and
Holy Communion
10:30 a.m. a.m. Sung Mass
7:30 p.m. Evensong
HOLY COMMUNION DAILY
Canon B. T. Page, 595-8242

ST. DUNSTAN'S
Tyndal and San Juan
8:00 a.m.: Holy Communion
10:00 a.m.: Family Eucharist
Rector: The Rev. W. J. Lunny

ST. GEORGE THE MARTYR
Cadboro Bay Road and
Maynard Street
Rev. Barry Jenks, 477-0705
8:00 a.m. Holy Communion
9:30 a.m. Family Eucharist
and Church School
11:00 a.m. Choral Eucharist
HOLY COMMUNION
Wednesday 7:30 p.m.
Thursday 10:00 a.m.

St. Luke's
Cor. Cedar Hill and Cedar Hill X Rd.
Rector: The Venerable C.E.F. Wolff
8:00 a.m. Holy Communion
9:30 a.m. Family Eucharist
11:00 a.m. Choral Eucharist
7:30 p.m. Evensong

ST. MARY'S
ELGIN ROAD
The Parish Church of Oak Bay
Ven. Hywel J. Jones L. Th., Rector
8:30 a.m. Holy Communion
9:30 a.m. Family Eucharist
11:00 a.m. Mattins
Preacher: The Rector
4:00 p.m. Evensong
SUNDAY SCHOOL
11:00 a.m. All Depts.
THURSDAY
10:30 a.m. Holy Communion

ST. MATTHIAS
Richmond at Richardson
Rector:
Canon W. E. Greenhalgh, L.Th.
Assistant:
Rev. David Fuller, B.Sc., M. Div.
8 a.m.: Holy Communion
10:30 a.m.: Choral Eucharist
Church School, Nursery
THURSDAYS
10:30 a.m. Holy Communion

St. Peter's
ANGLICAN CHURCH
Serving the Lake Hill Community
9:00 a.m. Holy Communion
10:30 a.m. Holy Communion
Rev. W. B. Munday, 382-4848

St. Philip's
Neil Street and Eastdowne Road
Rector—Rev. D. Neil Robinson
8:00 a.m.: Holy Communion
9:15 a.m. Parish-Family Eucharist
11:00 a.m. Choral Communion
7:30 p.m. All in a Family
MIDWEEK SERVICES:
Guild of Health
Wed., Jan. 19th, 7:30 p.m.
Holy Communion
Thursday, 10:00 a.m.

BRENTWOOD COLLEGE MEMORIAL CHAPEL
782 Sea Drive,
Brentwood Bay
Every Sunday at 11 a.m.
Rector: Rev. Will Dobson
652-3860

United

FIRST UNITED CHURCH
Quadra at Balmoral
MORNING WORSHIP
11:00 a.m.
"A BUSH AFIRE BUT NOT CONSUMER"
Rev. Hugh M. Hunter
Church School Students attend first part of service and then proceed to classes.
Toddler and nursery facilities available.

METROPOLITAN UNITED CHURCH
Pandora at Quadra Street
For A Closer Walk With God
11 a.m.
Communion and
Reception of New Members
Dr. A. E. King
7:30 p.m.
Communion Service
Rev. E. Laura Butler
10:30 a.m.
Family Church School Chapel
11:00 a.m. Church School
in all departments.

CENTENNIAL UNITED CHURCH
Gorge Road and David Street
(Opp. Colony Motor Inn)
Minister: Rev. John Travis
11:00 A.M.
"LOST LEADERS"
The Minister Preaching
U.C.W. Installation Service
PRAIRIE NIGHT
Sunday, January 23rd
at 7:00 P.M.
Guest Speaker:
JUDGE NORMAN ORECK
CANADIAN CITIZENSHIP COURT
Concert by
REYNOLDS HIGH SCHOOL BAND
Organist: Ernest Williams

ST. AIDAN'S UNITED CHURCH
Richmond at Cedar Hill X Road
Ministers: Rev. J. Rae Allan
Rev. Clare Holmes
Music Director: Vera Barclay
Organist: Henry Pluym
9:30 a.m. and 11 a.m.
SACRAMENT OF
HOLY COMMUNION
9:30 a.m. All Sunday School Classes
Creche provided at both services

OAK BAY UNITED
Mitchell and Granite
Minister Rev. W. Van Drüten
Minister Emeritus:
Dr. D. B. Sparling
Organist: R. Kroeger
Youth Director: Ron Fuller
11 A.M.
"THE VISITED PLANET"

belmont avenue united church
2023 Belmont at Pembroke 595-4796
Minister: Rev. Robert F. McPherson
11:00 a.m. Worship Service
Sunday School and Nursery Care

ESQUIMALT UNITED CHURCH
WEEK OF PRAYER
FOR CHRISTIAN UNITY
JOINT SERVICE
St. Paul's Anglican
worshipping with us at
11 A.M.
Esquimalt United
Admirals at Lyall
All Welcome

CADBORO BAY UNITED
2625 ARBUTUS ROAD
Minister: Dr. R. A. McLaren
10 A.M.
Communion and
Reception of New Members
Church School 10 a.m.
Nursery Care

FAIRFIELD UNITED CHURCH
Moss at Fairfield
Minister: Rev. M. W. Kerley
Organist: Dr. I. A. N. Beadle
SUNDAY
Service of Worship, 11 a.m.

A Warm Welcome for You At
GORDON HEAD UNITED CHURCH
Corner of Tyndall and San Juan
11:10 a.m.
"SLOW DOWN! AND LIVE!"
Nursery and Church School
Rev. Franck Patterson, 477-6505

Quebec battles 'foreign power' for TV cable control

QUEBEC (CP) — The Quebec government will take the battle for control over cable television to the Supreme Court of Canada, Communications Minister Louis O'Neill announced Friday.

The decision comes two days after the Quebec Court of Appeals declared unconstitutional Quebec laws governing cable television and said federal authorities had exclusive jurisdiction in the field.

In announcing the decision, O'Neill said there was no question of ceding control over education and culture, including all communications, to a foreign power.

"For us, Ottawa is a foreign power," he said.

Asked why the province would appeal to the federal court if it felt it was part of a foreign power, O'Neill replied:

"It's there. It exists. It's part of the current organization of the country.

"The current dispute in fact concerns the future of the Quebec people." O'Neill said in a prepared statement, peppered with nationalist rhetoric.

"It's far from being a simple quarrel on the division of powers, but one of the stages in the march towards independence."

The appeals court ruled in favor of a cable TV operator who held a federal permit to operate in the Lower St. Lawrence region. Part of the federally-allocated territory had been given to another operator by the Quebec public service board.

The judgment said that the act setting up the Quebec board was beyond the province's powers as defined by the British North America Act.

O'Neill said he only was prompted "by a modest hope" of success in appealing to the Supreme Court.

Asked if he looked forward to an unfavorable ruling to promote the cause of Quebec independence among the public, the minister said he did not look at things in that context.

O'Neill, who is also cultural affairs minister, said it was impossible to separate cultural development from communications in a modern technological society such as Quebec.

"When you talk about cable TV, like when you talk about radio or television, you're talking about culture."

O'Neill said he was willing to negotiate with Ottawa, but there was no question of sharing power in the field of communications.

There could always be technical arrangements between the two levels of government in communications, the way there is on an international level, he said.

The minister, a former professor of social ethics, called on Quebecers to fight against "cultural imperialism, whether in open or hidden form."

He also hinted that Jean-Paul L'Allier, the former Liberal cultural affairs minister, may act as counsel for the government in the Supreme Court case.

Asked if L'Allier, who has just returned to the practice of law, was a possible choice, O'Neill replied with a broad grin that the possibility was "in no way excluded."

Manure goes to court

SHEFFIELD, England (UPI) — Arthur Edon said Fred Ogden hit him in the rear end with a shovel during an argument over who owned the manure of a cabbage-eating horse.

Ogden said he owned the cabbages, Edon said he owned Apache, the horse. The Sheffield crown court acquitted Ogden Wednesday of an assault charge brought by Edon and told both men not to "start troubling the courts again with your petty squabble."

Ogden argued that since he fed cabbages to a horse he was entitled to its manure. "Once the manure leaves the horse, once it drops on council land, to whom does it belong?" Ogden asked the court. "It certainly isn't Mr. Edon's. A load of crap that, isn't it?"

Ogden said he used the manure to fertilize his tomatoes. He said he thought he was entitled to ownership of the manure because "if you are putting money into something you expect to get something out."

The jury for the Ogden-Edon case never was called because the court recorder decided there was no point hearing a case one counsel described as a "storm in a stable bucket."

Evidence produced during the short hearing included the shovel used in the alleged assault and a photograph of Edon's backside taken after the assault.

Marine calendar

NAVY
All ships in port.

MARINE SCIENCES
Parizeau, Vector — Esquimalt.
Pandora II, Richardson — Pat Bay.

COAST GUARD
Rider — Kitsilano Base.
Racer — refit.
Camsell — Salt Spring Island.
Vancouver — on Station Pape.
Douglas, Quadra — In port.
Ready — Sandheads patrol area.

MERCHANT MARINE
Santal — Crofton.
Gyokuyo Maru, Cressida — Nanaimo.
Egda — Harmac.
Harfleet — Port Alberni.

Family Style DINING
"A New Look But The Same Fine Food at Reasonable Prices!"
SCOTT'S RESTAURANT
650 Yates at Douglas
OPEN 24 HRS. EVERY DAY

MRS. DANIELLE'S
ALL NIGHT DISCO
THURS.-SAT. 11 P.M. to 5 A.M.
SUNDAYS 9 P.M. to 3 A.M.
Inside the alley at
563 JOHNSON ST.
384-5412

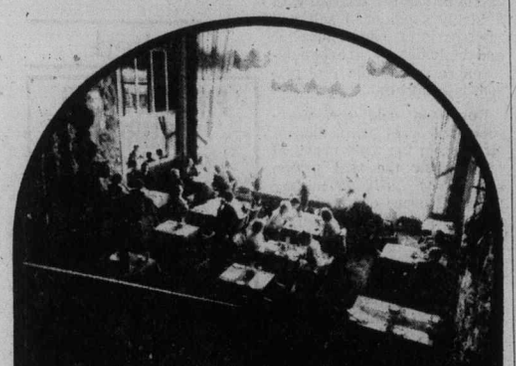
Felice's Dining Lounge
Gourmet meals served in our elegant surroundings overlooking VICTORIA'S BEAUTIFUL INNER HARBOUR
Dinner 7 days a week 5:30 to 11 p.m.
385-4497 1218 Wharf St
Luncheon Monday to Friday 11:30 a.m.

CKDA 1220 PRESENTS

★AND SPECIAL GUESTS★
WIRELESS
VICTORIA MEMORIAL ARENA
TOMORROW, 8 P.M.
TICKETS NOW ON SALE AT
ARENA BOX OFFICE and HILLSIDE MALL
9 a.m. to 5 p.m. Daily except Sunday
1-8 Price 6.50

Returning by Popular Request!

The Young Elizabeth
PRESENTED BY
Camosun College
PROFESSIONAL ACTOR TRAINING PROGRAMME
Directed by Maurice Harty
McPHERSON THEATRE
Jan. 20, 21, 22, at 8 pm
Tickets at Box Office: 4.50, 3.50, 2.50
Students and OAP Half Price

When you renew your Autoplan Insurance and Motor Vehicle Licence...
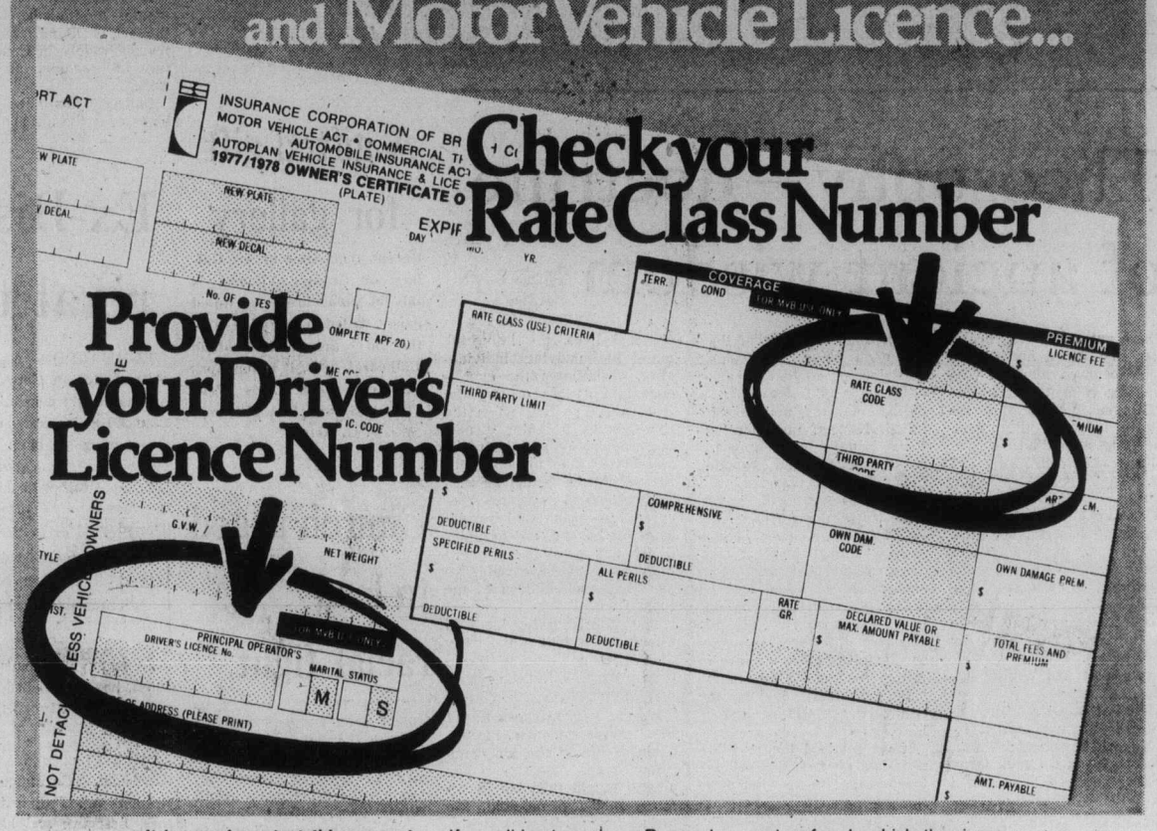

It is very important this renewal year that you double-check your Rate Class code because there are a number of changes in Rate Classes in 1977/78. Any error could affect your ability to collect full benefits if you make a claim.

Both the Renewal Brochure, which tells you how to renew your Autoplan Insurance and Motor Vehicle Licence and the new plain language guide "All About Autoplan" carry a Rate Class Chart. Compare the present use of your vehicle and the age, sex and marital status of the drivers with the Rate Class Chart.

Locate your correct Rate Class number on the chart and compare it with the number in the box on your Renewal Form. If there is a change in your Rate Class or if there are three asterisks (***) on your form you should consult an Autoplan agent or Motor Vehicle Branch office.

If you did not receive a Renewal Form in the mail, take your current 1976/77 Certificate of Insurance to any Autoplan agent or Motor Vehicle Branch office.

DRIVER'S LICENCE NUMBER AND MARITAL STATUS

This year, for the first time Motorists will be asked to provide the Driver's licence number and the marital status of the principal operator of each vehicle they insure. BE SURE TO HAVE THIS INFORMATION FOR EACH VEHICLE YOU INSURE when you visit your Autoplan agent or Motor Vehicle Branch office.

Your co-operation in providing these details at the time you renew your Autoplan Insurance and Motor Vehicle Licence will help to speed up the renewal process.

In most cases Autoplan premiums are lower in B.C. than in other provinces. Here's an example for your specific region.
Public Liability and Property Damage $200,000 inclusive limits.
Collision $100 deductible. Comprehensive $50 deductible.
Driver — Automobile—1976 Ford Granada

Age 21 single male with an accident in the last year.	Langford B.C.	Grand Prairie Alta.	Sarnia Ont.	Drummondville P.Q.	Sidney N.S.
	$648	$1828	$1356	$2114	$1804

Comparative rates are from the 1976 Insurers Advisory Organization of Canada manual.

WE WANT YOU TO KNOW ALL ABOUT YOUR AUTOPLAN INSURANCE
INSURANCE CORPORATION OF BRITISH COLUMBIA

Autoplan Autoplan Autoplan Autoplan Autoplan Autoplan Autoplan Autoplan

IF YOUR CAR REALLY MATTERS TO YOU

GMAC FINANCING AVAILABLE

LARGE SELECTION OF CLEAN FRESH USED CAR TRADE-INS AT EMPRESS

Stock No. BU4721B
1974 GRAND PRIX 2-DOOR
8 cylinder, automatic, power steering, power brakes, radio, air conditioning. White in colour with matching interior. A luxury car.
$5495

Stock No. FI1690A
1975 CORVETTE STINGRAY
V8 motor, 4-speed transmission, power steering, power brakes, radio. Silver outside with all vinyl inside. A sportsmans paradise.
$8495

Stock No. SL2470B
1970 CADILLAC COUPE DE VILLE
V8 motor, automatic, power steering, radio, air conditioning. Blue exterior with all leather interior. A hard to get model.
$2895

Stock No. CE8079B
1974 SATELLITE WAGON
8 cylinder automatic, power steering, power brakes, radio. White outside with woodgrain panelling. A great family unit.
$4595

Stock No. CE8533A
1976 DATSUN B210 2-DOOR
4-cylinder engine, 4-speed transmission, radio. Blue in colour with all vinyl inside. Very low mileage.
$3795

Stock No. FI2451A
1974 MGB ROADSTER
4-cylinder engine, 4-speed transmission, radio. Blue outside with all vinyl trim. A sporty car.
$4295

Stock No. VE0827A
1976 VOLKSWAGEN RABBIT
4 cylinder, 4-speed transmission, radio. Blue exterior with all vinyl interior. A popular car.
$3795

Stock No. PU0049
1975 TOYOTA LANDCRUISER 4x4
6-cylinder engine, 4-speed transmission, radio. Red and white outside with all vinyl inside. Great for camping and hunting.
$6595

Stock No. YP2906A
1972 CHEV ½-TON SPORT VAN
V8 motor with automatic transmission, power steering, power brakes, radio. Green and white in colour with vinyl bucket seats. An all round purpose unit.
$3495

Stock No. YP4261B
1971 WESTFALIA CAMPER
4 cylinder, 4-speed transmission, radio. White outside with full equipment inside. Try this one for your holidays.
$3995

Stock No. PU0035A
1975 CUTLASS 4-DOOR SEDAN
8-cylinder, automatic, power steering, power brakes, radio. Green exterior with matching interior. A family car.
$4795

Most of our late-model cars carry our I/W 12,000-mile or 12-month Power Train Service Agreement. This means peace of mind to you the buyer.

Stock No. CE0861A
1975 PINTO 2-DOOR COUPE
4 cylinder, 4-speed transmission, radio. Green outside with matching vinyl inside. Easy on the pocketbook.
$2995

Stock No. YP4980A
1976 FORD ELITE 2-DOOR HARDTOP
V8 motor, automatic, power steering, power brakes, radio, air conditioning. Silver in colour with black vinyl trim. A show piece of a car.
$6395

Stock No. P00529A
1972 BUICK LE SABRE CUSTOM 4-DOOR H.T.
V8 engine, automatic, power steering, power brakes, radio. Green in colour with matching trim. A prestige unit.
$2995

Stock No. YP4319B
1971 INTERNATIONAL TRAVELALL
V8, automatic, power steering, power brakes, radio. Green outside and all vinyl inside. A hard to find wagon.
$2895

SALE HOURS:
Mon.-Thurs. 9 a.m.-9 p.m.
Friday, Saturday 9 a.m.-6 p.m.

THEN YOU REALLY MATTER TO US

EMPRESS
PONTIAC • BUICK • GMC
2867 DOUGLAS AT TOPAZ
382-7121
(Dealer Licence Number 01227A)

106 OTHER QUALITY CARS TO CHOOSE FROM
1-14

Redgrave questions involvement

Crime trial cites actress

CINCINNATI (AP) — Actress Lynn Redgrave says she is puzzled over her possible involvement in the obscenity trial of Hustler magazine publisher Larry Flynt and three magazine employees.

Miss Redgrave — along with journalists Vincent Canby, Liz Smith and Patrick McGrady — is included on a list of possible defence witnesses announced Monday.

"She didn't seem to know anything about it," said a spokesman for Miss Redgrave in New York.

Flynt, his wife Althea Leasure Flynt, his brother Jimmy Flynt and Al Van Schaik are charged with engaging in organized crime and pandering obscenity.

Jury selection in the Hamilton County common pleas court trial entered its fifth day Thursday. Opening statements are expected next week.

MEMORIAL ARENA
SATURDAY
FAMILY SKATING
10:30-12 NOON
PUBLIC SKATING
2:30-4 P.M.
1-14

THE Rathskeller RESTAURANT
855 Douglas St. 386-9348
Serving German and European Food
OPEN AGAIN FOR BUSINESS FROM FRIDAY, JANUARY 14

G.R. PEARKES Arena 3100 TILLICUM 386-6664
PUBLIC SKATING INFORMATION
Phone 388-6664

Elegant Victorian Dining
• Ample free parking • Reservations • Major credit cards
DINGLE HOUSE
featuring: Roast Prime Rib, Steaks, Lobster, Seafoods
WEDDING RECEPTIONS
PRIVATE BANQUET FACILITIES
DINING LOUNGE
137 GORGE RD. E. 382-8721
1-14

The Big Cabaret
Featuring "VINTAGE"
Fridays Saturdays
Dining 7-9 Dancing 9-2
2915 DOUGLAS ST. INGRAHAM HOTEL 12-3 385-6731

DANCING SATURDAYS
SPECIAL GUEST
BERT HUMPHRIES AND HIS ORCHESTRA
Featuring music for dancing which McMorrans are known for. Be in attendance to welcome Bert and his orchestra Jan. 15 and 29. Dancing to 12:30 a.m.
McMorran's Cordova Bay Ltd. Table Res. 658-5224
1-14

BACK AGAIN
LIGHTNING EXPRESS
!Tonite!
FOGHORN
Dance the January Blahs Away!
270 Government

DINING WITH A DIFFERENCE
Gay Nineties Spare Rib House
KEN PEAKER and ROLLY McINTOSH
Play your SING-A-LONG MUSIC
A SPARKLING ATMOSPHERE for PERSONALIZED MUSICAL HAPPENINGS
World-famous SPARERIBS — Full dinner menu
825 BURDETT — CHERRY BANK HOTEL 385-5380
1-7

THE PICTURE TO GET YOU HAPPY IS HERE!
"An expert job...lavish effects...a class entry for the summer." — VARIETY, MAY 1976
"It's been a long time since we had such an enjoyable treat for the small fry." — PARENT MAGAZINE, JUNE 1976
"You'll enjoy this trip to a fantasy world." — DAISY MAGAZINE, JUNE 1976 (Girl Scouts of America publication)
N.W. RUSSO PRESENTS
ONCE UPON A TIME
THE GREATEST FAIRY TALE OF THEM ALL!
ROLF KAUKA'S AWARD WINNING ANIMATED CARTOON FEATURE
GENERAL
ODEON 1
780 YATES STREET 383-0513
MATINEES SATURDAY & SUNDAY DOORS 1:00 P.M. SHOWS 1:30, 3:15 ALL SEATS $1.00

THE SEVEN-PER-CENT SOLUTION
A HERBERT ROSS FILM
ALAN ARKIN · VANESSA REDGRAVE · ROBERT DUVALL
and NICOL WILLIAMSON in "THE SEVEN-PER-CENT SOLUTION"
MATURE
ODEON 1 780 YATES STREET 383-0513
FRI. 1:30, 3:10, 5:10, 7:15, 9:20
SAT. & SUN. 5:10, 7:15, 9:20
MON.-THURS. 7:15, 9:20

Mister G's
MON. TO SAT.
DINING LOUNGE
NEW HOURS:
11:30 A.M. to 11:30 P.M. MON.-SAT.
FULL FACILITIES FOR GROUP LUNCHEONS, AFTERNOON TEAS AND FULL COURSE DINNERS, FEATURING HOMEMADE PIES AND PASTRIES.
• FULL SALAD BAR AFTER 5 P.M.
DINE ON VICTORIA'S BEAUTIFUL INNER HARBOUR
MISTER G'S DINING LOUNGE LOCATED IN THE
CREST MOTOR INN
455 Belleville St. — 386-2421
RIGHT NEXT DOOR TO THE PARLIAMENT BUILDINGS
1-7

TRINITY CINEMA THE presents
BIBLE ... In the Beginning
TONIGHT 7 P.M.
U. of Vic. — Elliot Bldg., No. 168
Voluntary Collection Only. All Welcome.

Any Time Is A Good Time
(7 Nites A Week)
To Enjoy Our Italian—Canadian Cuisine
little ITALY RISTORANTE
270 Government 384-7151
1-14

ALL VICTORIA IS CLIMBING ABOARD FOR THE JOY RIDE OF THEIR LIFE
SILVER STREAK
GENE WILDER JILL CLAYBURGH RICHARD PRYOR
ODEON 2 780 YATES STREET 383-0513
MATURE: occasional coarse language. (R. W. McDonald, B.C. Director)
DAILY 1:30, 5:15, 7:15, 9:20

NOW OPEN ON SUNDAYS
Enjoy our famous Continental Cuisine, served by courteous servitors who wish you to enjoy your meal in every detail. We are open Monday to Saturday, 5 p.m. to 1 a.m., and NOW OPEN SUNDAYS 5 p.m.-10 p.m. to serve you.
CHARGEX
Come and enjoy — THE BAVARIAN!
FREE AMPLE PARKING
RESERVATIONS ADVISABLE
PHONE 383-7121
George's Bavarian DINING LOUNGE
1021 PANDORA AVE., VICTORIA

enjoy dinner dancing at HY'S HILLSIDE INN
Enjoy the relaxing atmosphere of our beautifully decorated dining lounge.
Dance to the Music of
GABBY BRUNER
Wed. through Sat.
Open Mon. to Sat. 11:00 a.m. to 1:00 a.m.
Hillside SHOPPING CENTRE 12-24
RESERVATIONS: 595-2552
American Express

HELD OVER! 7th WEEK
SPECIAL LATE SHOW Tonight at 11:30
IF YOU'VE GOT A TASTE FOR TERROR...
TAKE CARRIE TO THE PROM.
FINAL WEEK!
"CARRIE"
RESTRICTED
Warning: Some frightening scenes (R. W. McDonald, B.C. Dir.)
"Great shocker." — John Haslett Cuff, Georgia Straight
"If you love to shudder, try United Artists 'Carrie'" — Norma McLean Stoop, After Dark
"One of the 10 best of 1976." — Time Magazine
LANDMARK CINEMAS TOWNE 362-5022 DOUGLAS AT HUMBOLDT in Nootka Court
Restricted: No admittance to persons under 18
EVENINGS AT 7:00 & 9:00 P.M.
LATE SHOW SATURDAY AT 11:30 P.M.
MATINEE SUNDAY AT 2:00 P.M.

When the double clutcher starts meshing around— Classy Chassis decides she likes it automatic.
Timothy Lea's Confessions OF A DRIVING INSTRUCTOR
RESTRICTED
Warning: some sex and suggestive dialogue. (B.C. Director)
HAIDA 808 YATES STREET 383-4378
MATINEES FRI., SAT., SUN. 1:30, 3:20, 5:15, 7:15, 9:15
MON.-THURS. 7:15, 9:15

COUNTING HOUSE CINEMA 1 BROAD AT BROUGHTON 383-0434
"LIES MY FATHER TOLD ME"
MATURE: occasional frank discussions on sex. (R. W. McDonald, B.C. Dir.)
7:10 9:10

COUNTING HOUSE CINEMA 2 BROAD AT BROUGHTON 383-0434
GENERAL: occasional coarse language. (R. W. McDonald, B.C. Director)
NICKELODEON 7:00, 9:15

ESQUIMALT PARKS and RECREATION
SPORTS CENTRE ICE SKATING
• SATURDAYS •
Family 10:30 a.m. to 12 noon
Teens 8:15 p.m. to 10:00 p.m.
• SUNDAYS •
Public 1:45 p.m. to 3:45 p.m.
Adults 8:15 p.m. to 10:00 p.m.
(16 years and over)
• WEDNESDAYS •
Public 3:30 p.m. to 5:00 p.m.
• THURSDAYS •
Parent and Tots 1:20 p.m. to 2:50 p.m.
Skate Rentals and Sharpening
POOL ADULTS ONLY
Mon. to Sat. 12-1:00 p.m.
Mon., Tues., and Thurs. 8:30-10 p.m.
Wed. 8-10:00 p.m.
Fri. 9-10:00 p.m.
Sat. and Sun. 8-9:30 p.m.
FAMILY SWIM
Wed. 5:30-7 p.m.
Sun. 11-12 NOON, 5:30-7 p.m.
PUBLIC SWIM
Mon., Tues. and Thurs. 7-8:30 p.m.
Fri. 7:30-9 p.m.
Sat. 1:15-5 p.m., 6:30-8 p.m.
Sun. 1-5:00 p.m.
PARENT AND TOT
Fri. 10-11 a.m.
SENIOR SWIM
Tues. 2-3:00 p.m.
Fri. 11-12 NOON
POOL CLOSURES
JAN. 15 SAT. 12-6 p.m. ONLY
JAN. 16 SUN. 9-3:00 p.m. ONLY
1-14

Tokaj HUNGARIAN RESTAURANT Villa
OPEN: MON. TO SAT.
DINNER FROM 5 p.m.
LUNCH 11:30 to 2:00
RESERVATIONS 383-4732
1122 YATES (NEAR COOK)
Also catering to banquets and receptions
Ample Free Parking
FRIDAY and SATURDAY NITE SPECIAL
WHOLE ATLANTIC LOBSTER WITH WIENER SCHNITZEL
Includes Hungarian goulash soup and tossed green salad
8.95 Per Person
CHRISTMAS & NEW YEAR'S RESERVATIONS AVAILABLE NOW

THE VICTORIA Symphony ORCHESTRA
MUSIC DIRECTOR, LASZLO GATI
with
Amity Singers
VICTORIA'S OUTSTANDING CHORAL GROUP
GUEST CONDUCTOR
KENNETH KLEIN, from Guadalaraja
Programme:
North Country ..... Harry Somers
*Pavane ..... Faure
*Serenade to Music ..... Vaughan Williams
Symphony No. 1 in C Minor ..... Brahms
THE VICTORIA SYMPHONY ORCHESTRA, AND THE AMITY SINGERS... TOGETHER FOR THE FIRST TIME ... SIMPLY ... BEAUTIFUL MUSIC!
Join us for this outstanding concert
Sunday, Jan. 23, 2:30 p.m. Monday, Jan. 24, 8:00 p.m.
at the ROYAL THEATRE
Tickets now available McPherson Box Office and Hillside Mall
SPONSORED BY AIR CANADA
*Performed by Amity Singers
1-14

Self-Service Girls 18 YRS Adults
They can be very, very friendly!
AN EROTIC EDEN!
SEX CURES THE CRAZY
COLOR
RESTRICTED Warning for both: comp. conc. with sex. (B.C. Director)
COMPLETE SHOWS AT 7 and 9
fox cinema
EAST INDIAN SHOW
Sunday — 3 p.m.
"EK-MAHAL-HO-SAPNO-KA"
STARRING:
Dharmendra, Sharmila Tagore, Ashok Kumar, Leena Chandavarkar, Deven Varma and David.
(Color; English Subtitles)

CINEMA SHOWCASE
FAMOUS PLAYERS THEATRES
STARTS TOMORROW — 3 DAYS ONLY!
MATURE
LOVE THY NEIGHBOUR
JACK SMETHURST
RUDOLPH WALKER, NINA BADEN-SEMPER and KATE WILLIAMS
OAK BAY 2184 Oak Bay Avenue 598-2283
DOORS OPEN NIGHTLY AT 6:30
COMPLETE SHOWS AT: 7:00 & 9:00
ENDS TODAY—AT 1:30, 3:15, EVENINGS AT 7:00 & 9:00
WALT DISNEY PRODUCTIONS "THE SHAGGY D.A." GENERAL CHILDREN—$1.25

5TH & FINAL WEEK!
The most exciting original motion picture event of all time.
Dino De Laurentiis presents a John Guillermin Film
MATURE "King Kong"
CAPITOL 805 Yates 384-8611
MATINEES TODAY & SUNDAY AT: 2:00 & 4:10
NIGHTLY AT: 6:40 & 9:10

CLINT EASTWOOD IS DIRTY HARRY
THE ENFORCER
4TH WEEK! SATURDAY & SUNDAY AT: 1:30, 3:15, 5:00, 7:00 & 9:05
ROYAL 805 Broughton
Warning: brutal violence throughout. RESTRICTED
— R. W. McDonald, B.C. Director.

THE NEWEST, PINKEST PANTHER OF ALL!
PETER SELLERS in THE PINK PANTHER STRIKES AGAIN
BLAKE EDWARDS'
5TH RECORD WEEK!
CORONET 836 Yates 383-6414
SATURDAY & SUNDAY AT: 1:30, 3:15, 5:10, 7:05 & 9:05
MATURE

'Navy needs more people if it's going to do the job'

The commander of maritime forces Pacific says enrolment in the armed forces has to take on new significance if Canada is to fulfil its defence commitments.

"Every time I send a ship to sea I have to augment with reservists and cadets," Rear-Admiral Andrew Collier said in a speech Thursday to Victoria Rotarians.

"Our manning situation is not good; enrolment has to be viewed in a different light if the situation is to change," he said.

At the same time Collier was making his speech, the chief of defence staff, Gen. J. A. Dextraze, was telling an Ottawa audience that a minimum of 600 more personnel must be brought into the 9,000-strong navy.

The general, in a speech to the Conference of Defence Associations, said the over-all size of the armed forces should be increased by between 4,000 and 5,000 persons over the next three to five years.

He said that, with the strength of Maritime Command at about 9,000, it had become increasingly difficult to man the ships at satisfactory peacetime levels consistent with sound operations.

Collier, however, told the service club the high cost of living was one reason young officers and young servicemen balked at being posted to Victoria.

"Young servicemen don't want to be posted here because they can't afford to live on the West Coast," he said.

Victoria might be a mecca for the retired but it was tough sledding for young servicemen, Collier told the luncheon meeting.

"To live in Victoria is just too expensive," he said, adding that the average weekly wage in Halifax was $198 compared with Victoria's $268, making the armed forces dollar in Halifax shrink to 74 cents in Victoria.

Collier said a house costing $50,000 in Halifax costs $64,000 in Victoria.

Speaking about the economic impact of the defence department budget on the southern half of Vancouver Island, he said the operating budget for "our real estate" was about $20 million a year. The payroll for the 3,100 civilians employed by the department was $44 million and $62 million for the 4,100 armed forces personnel.

The total economic impact on the area — $126 million a year — was termed by Collier as "quite significant."

Close to home, defence means dollars and people, he said.

Collier said things were starting to look brighter for the armed forces. "We hit the bottom but things are now starting to look up for us."

New weapons and equipment were being acquired and things were definitely on the up swing.

Paying tribute to the cadet movement in the province, he noted that 10 per cent of the 5,000 cadets in B.C. lived in the Victoria area.

"I'm very proud of this movement. Each of these kids is outstanding: they are good citizens with good morale and good morals."

Of the 500 B.C. reservists, Collier said "they help to make a military visibility in the community."

He termed the armed forces personnel in this area "good corporate citizens," saying that their involvement in many areas of society was an excellent example of this citizenship.

Armed Forces Day will be held in conjunction with Victorian Days again this year, Collier announced. He also said that each Saturday afternoon between Dominion Day and Labor Day, a ship of the Pacific fleet would be open for public inspection.

Highway target just hope

Canadian Press

Premier Bennett was rather optimistic Thursday when he said the maximum time needed to complete a new major highway in southern B.C. is eight years, Highways Minister Alex Fraser said Friday.

Fraser said the highways, to be built between Merritt and Hope would take at least eight years to complete.

The announcement of the new highway was made in the throne speech read Thursday at the opening of the second session of B.C.'s 31st Legislature.

Bennett told a news conference the highways ministry had been authorized to complete necessary studies and begin construction. He said the longest estimate for completion was eight years.

"Hopefully we could do it in eight years," Fraser said. "We'll certainly need it in eight years. But weather is a big item in highway construction.

"If we get good weather, I think we could be finished in eight years."

He said if there is a bad weather cycle "it'll have to go beyond eight years."

Fraser said in an interview it was estimated last year the government would have to pay $2 million a mile for 70 miles between Merritt and Hope, and $1 million for upgrading 60 miles between Merritt and Kamloops.

Former highways minister Graham Lea (NDP — Prince Rupert) said the announcement was probably only a Social Credit popularity trick.

"I would say that probably the preparation work before a piece of dirt is really turned will take us well past the next election," Lea said.

Court grants eviction case adjournment

A two-week adjournment was granted in B.C. Supreme Court in Victoria Friday to enable five persons to retain a lawyer to represent them in an eviction bid by MacMillan Bloedel.

Fred Anderson, one of the five, told Mr. Justice J. G. Ruttan he wanted the adjournment to retain Victoria lawyer Douglas Christie.

Ruttan granted the adjournment but said the hearing would definitely continue Jan. 27 at 10 a.m.

MacMillan Bloedel is seeking an injunction to prevent the five persons from squatting on a small part of its land holdings in the Shawnigan Lake area. The hearing was near its end when the adjournment was granted.

The action is against Fred Anderson, his brother, Peter, their mother, Ella, Heather Cousins and Richard Houle. Action against a sixth person, Richard Harvey Moore, was discontinued.

The company said Fred Anderson has lived on MacMillan Bloedel land near Wild Deer Creek, 10 miles south of Duncan and nine miles west of the north end of Shawnigan Lake, since 1970 and the other persons at various times since then.

Man arrested

BURNABY (CP) — A man was taken into custody Friday following a sniping incident in which at least two shots were fired. Police said a man was holed up for about two hours in an apartment building on East Hastings Street before they moved in on him. No one was injured.

OPEN SUNDAY
ALL WOOD SPACE SAVER! $99
3-DRAWER MATES BED
Where else but at . . .
THE FURNITURE MARKET
1610 ISLAND HIGHWAY
IN THE COLWOOD FARMERS MARKET
478-3142
1-15

PRICES SLASHED!
DURING OUR JANUARY SALE
TELEVISION
Choose From These Famous Names
■ ZENITH ■ RCA ■ QUASAR ■ SHARP
STEREO
• KENWOOD ■ GOODMANS ■ SANYO
Microwave Ovens
■ SHARP ■ MODERN MAID
C.B. RADIOS
■ SHARP ■ SANYO • UNIVERSE
WHEN YOU WANT PROFESSIONAL ADVICE, NOT A SALES PITCH, COME TO COLORTRON, WE'RE INTERESTED IN YOU
Colortron
COLOR TV — STEREO — QUAD
SALES AND SERVICE
3180 HARRIET RD. (JUST OFF BURNSIDE) 383-9113
1-12 OPEN TUES.. TO SAT.. 8:30 TO 5:30.

"Welcome to the Toilet Zone."

Is there a room in your home that's haunted? Haunted by ... bone chilling floors? Showers that turn icy in mid-stream? Unexplained chips, blemishes and spreading cracks in porcelain sinks and toilets?

Enter that room, and you enter a cold and ugly toilet zone! At Pates Supply, we can help you dispel those chilling, creeping ghosts ... before they spread.

And the savings are out of this world!

Chargex and Mastercharge accepted

A. WATERHEATERS A
whole boxcar load for lots of hot water!
Inglis element type – 5 yr. warranty
40 gal. $109.88 60 gal. $169.88
($20 to $30 below suggested prices)

B. BATHROOM SINK colors $9.88
C. LAVENDER TOILET Reverse trap $39.88
D. TOILET SEAT (Lavender) $4.88
E. BASEBOARD HEATERS From $26.90

This episode brought to you by...
Pates Supply Warehouse Store
"Your one stop shop for plumbing, heating and electrical needs."
3396 DOUGLAS STREET & other Island locations
388-6313

SECOND ANNUAL INDOOR GARAGE SALE
SATURDAY, JANUARY 15TH
9 A.M. TO 6 P.M. ONLY
9 HOURS ONLY! HURRY!
9 A.M. 6 P.M.
PARK IN OUR USED CAR LOT ON YATES. ENTER OUR SERVICE ENTRANCE ACROSS THE STREET.
OVER 100 NEW AND USED CARS TO CHOOSE FROM.

'76 ASPEN R/T DAYTONA ROAD RUNNER 2-DOOR COUPE
Stock No. 6567
"BRAND NEW"—Spitfire orange with black vinyl bucket seats. 318 V-8 engine, automatic transmission, console 321-323 rear axle, sure grip differential plus many more factory options.
Original Retail Price $5996
SALE PRICE $5065

SHOP INDOORS ENJOY A CUP OF COFFEE AND A DONUT ON US.

'76 CHARGER SPORT 2-DOOR HARDTOP "BRAND NEW"
Stock No. 6266
Finished in exciting vintage red metallic with red cloth and vinyl 60/40 Bench seat. Economical 318 V-8 engine with automatic transmission, power steering, canopy vinyl roof plus many more exciting options.
Original Retail Price $6552
SALE PRICE $5493

'76 CHRYSLER NEWPORT CUSTOM 4-DOOR HARDTOP DEMONSTRATOR
Stock No. 6328
Vintage red metallic with matching interior and vinyl roof. 400 V-8 engine, factory air conditioning, power windows with many, many exciting options on this beautiful car.
Original Retail Price $8609
SALE PRICE $7074

'76 ROYAL MONACO BROUGHAM 2-DOOR FORMAL HARDTOP DEMONSTRATOR
Stock No. 6278
Finished in beautiful vintage red with silver landau vinyl roof. 360 V-8 engine, automatic transmission, power steering and brakes, power windows and door locks, factory air conditioning and many more options.
Original Retail Price $9175
SALE PRICE $7508

'76 ASPEN CUSTOM 4-DOOR SEDAN DEMONSTRATOR
Stock No. 6113
Finished in beautiful silver cloud metallic with red interior, 318 V-8 engine, automatic transmission, power steering, radio, vinyl top plus many more options.
Original Retail Price $6095
SALE PRICE $5153

'76 CORONET CRESTWOOD STATION WAGON DEMONSTRATOR
Stock No. 6121
Fionished in beautiful inca gold with matching vinyl interior, 360 V-8 engine, automatic transmission, power steering, power tailgate window, roof rack plus many more factory options.
Original Retail Price $6884
SALE PRICE $5761

'76 DODGE ARROW 160 GS HATCHBACK DEMONSTRATOR
Stock No. 6428
Finished in beautiful gold metallic with black vinyl interior and black vinyl roof, 4-speed standard transmission, electric heated rear window, radio, GT striping and side mouldings.
Original Retail Price $4385
SALE PRICE $3621

'76 ASPEN SPECIAL EDITION 2-DOOR COUPE DEMONSTRATOR
Stock No. 6463
Finished in beautiful spitfire orange with white vinyl bucket seats and white Landau vinyl roof. 318 V-8 engine, automatic transmission, console, power steering, radio, electric heated rear window plus many more options.
Original Retail Price $6442
SALE PRICE $5408

'76 DODGE COLT 4-DOOR SEDAN "BRAND NEW"
Stock No. 6580
Green metallic with parchment vinyl bucket seats, 1600 c.c. 4 cylinder engine, 4-speed standard transmission, electric heated rear window, push-button radio.
Original Retail Price $4185
SALE PRICE $3667

'76 DODGE ¾-TON PICKUP TRUCK "BRAND NEW"
Stock No. 6609
Red with black interior, 318 V-8 engine, automatic transmission, power steering and brakes, sliding rear window, dual fuel tanks, radio, rear step bumper, heavy-duty equipped plus many more options.
Original Retail Price $6371
SALE PRICE $5360

'76 DODGE RAMCHARGER 4X4 "BRAND NEW"
Stock No. 6229
318 V-8 engine, automatic transmission, power steering, rear axle 3.55, sure grip differential, 30-gallon fuel tank, white spoked off road wheel rims plus many, many more options.
Original Retail Price $8812
SALE PRICE $7085

'76 ACADIAN (WOODY) HATCHBACK
Stock No. 6261A
4-cylinder engine, 4-speed standard transmission, custom radio, city tested, exceptionally clean.
$3195

'76 TRIUMPH TR7
Stock No. 7140A
This little beauty has tape deck, 4-speed transmission, tachometer, gauges and only 7,000 miles.
$5195

3 YEARS OIL CHANGE PER MANUFACTURERS' SPECIFICATIONS — NO CHARGE

'75 DODGE COLT 2-DOOR COUPE
Stock No. 1603A
4 cylinder engine, automatic transmission, radial tires, 33,000 miles, vinyl roof, excellent car.
$2495

'73 MONACO 2-DOOR HARDTOP
Stock No. 7008B
V-8 engine, automatic transmission, power steering and brakes, vinyl roof, radio, 59,000 miles, city tested and brand new tires.
$2695

'73 CORTINA 2000 L 2-DOOR COUPE
Stock No. 1608B
4-cylinder engine, automatic transmission, radio, only 32,000 miles, city tested.
$1995

'71 PLYMOUTH FURY II 4-DOOR SEDAN
Stock No. 1643A
V-8 engine, automatic transmission, power steering, radio, near new tires, 56,923 miles.
$1995

'69 DODGE MONACO 4-DOOR HARDTOP
Stock No. 7162B
V-8 engine, automatic transmission, power steering and brakes, tilt wheel, power windows, radio, city tested.
$995

'69 Chrysler Newport Custom 2-DOOR HARDTOP
Stock No. 6189A
V-8 engine, automatic transmission, power steering and brakes, electric windows, radio, rear window defroster.
$1495

'68 FARGO PICKUP TRUCK
Stock No. 6513AA
V-8 engine, 3-speed standard transmission, radio, this heavy-duty pickup is exceptionally clean.
$1495

'76 VEGA STATION WAGON
Stock No. 7236A
Finished in beautiful vintage red with matching interior, this car has only 3,900 miles on it and has the balance of Factory warranty. Automatic, power steering, tilt wheel, plus many other options.
$3495

'66 MERCURY COMET 2-DOOR HARDTOP
Stock No. 7128A
289, V-8 engine, automatic transmission, radio, 70,000 miles, city tested.
$695

'65 VALIANT 4-DOOR SEDAN
Stock No. 6612A
6 cylinder, 3-speed standard transmission, radio—good transportation.
$595

'65 OLDSMOBILE CUTLASS F-85 4-DOOR SEDAN
Stock No. 7158B
V-8 engine, automatic transmission, power steering, radio, fairly clean, runs well.
$795

'65 BUICK SKYLARK 2-DOOR
Stock No. 7094A
310 V-8 engine, automatic transmission, power steering, radio, near new tires.
$695

'63 1 HC SCOUT PICKUP 4X4
Stock No. 1659A
4 cylinder, 3-speed transmission, winch, only 46,988 miles original on this truck.
$1895

'75 CHRYSLER CORDOBA
Stock No. 7073A
Finished in beautiful marine blue with white interior, this unit has only 9,312 miles on it, V-8 automatic, power steering, power brakes, radio, white landau roof.
$5995

'74 MAZDA RX4 STATION WAGON
Stock No. 7090A
4-speed standard transmission, radial tires and many, many other options. Very low mileage.
$3595

'68 CHRYSLER NEWPORT CUSTOM 4-DOOR SEDAN
A very well looked-after car, city tested and ready to go.
$1195

INSTANT FINANCING ON APPROVED CREDIT
VICTORIA DODGE CHRYSLER ON YATES
Dodge CHRYSLER Dodge Trucks SALES/SERVICE
819 YATES ST. (D.L. D00067A) 384-8174
1-14

386-2121
Monday through Friday 8 a.m. to 6 p.m.
Saturday 8 a.m. to 5:30 p.m.

CLASSIFIED ADVERTISING

Vancouver Island's Largest Shopping Centre in Print

386-2121
Monday through Friday 8 a.m. to 6 p.m.
Saturday 8 a.m. to 5:30 p.m.

CLASSIFIED ADVERTISING RATES

All rates quoted are for insertion in both the Daily Colonist and Victoria Times.

Single Paper rates available on request.

REGULAR CLASSIFIED LOCAL RATE PRIVATE PARTY ONLY
10 word minimum
1 or 2 days
12c per word per day
3 to 5 consecutive days
10c per word per day
6 consecutive days or more
9c per word per day

All real estate, mobile home, rental and business advertising is considered to be commercial advertising and will be charged for accordingly.

REGULAR CLASSIFIED LOCAL RATE COMMERCIAL ADVERTISING
10 word minimum
1 or 2 days
15c per word per day
3 to 5 consecutive days
12c per word per day
6 or more consecutive days
10c per word per day

SEMI-DISPLAY LOCAL RATES
Any advertisement which varies from 6 pt. regular classified style shall be considered semi-display
14 agate lines per column inch
1 or 2 days
55c per agate line per day
3 to 5 consecutive days
50c per agate line per day
6 or more consecutive days
45c per agate line per day

NATIONAL AND OUT OF PROVINCE RATE
Regular Classified 15c per word
Semi-Display 60c per agate line
14 agate lines per column inch

BIRTH NOTICES
Up to 30 words $3.30
Each additional word 10c

DEATH NOTICES, MEMORIAL NOTICES AND CARDS OF THANKS
47.5c per count line per day

PRIVATE BOX NUMBERS
$2.75 except Help Wanted Advertisements, $4.40 which includes a Position Filled Advertisement.

Contract rates for local businesses available on request.

CLASSIFIED ADVERTISING COPY DEADLINES

REGULAR CLASSIFIED advertising may be placed in The Daily Colonist up to 5 p.m. the day prior to publication and in the Victoria Times up to 6:00 p.m. the day prior to publication.

SEMI-DISPLAY advertising may be placed in The Daily Colonist up to 12 noon the day prior to publication and in the Victoria Times up to 4 p.m. the day prior to publication.

CLASSIFIED SERVICE FOR DUNCAN COWICHAN VALLEY AND CHEMAINUS

Classified Ads phoned in to our Duncan office before 3:30 p.m. will appear in the following day's papers.

746-6181

TERMS OF PUBLICATION

The Victoria Press Ltd. shall not be liable for non-insertion of any advertisement beyond the amount paid for such advertisement.

In the event of an error occuring the liability of Victoria Press Ltd. shall not exceed the charge for the space actually occupied by the item in question.

All claims on error in publication shall be made within 12 hours thereafter and if not made shall not be considered. No claim will be allowed for more than one incorrect insertion nor for errors not affecting the value of advertisement.

All estimates of cost are approximate. Advertisers will be charged with space actually used.

All advertising copy will be subject to the approval of the Victoria Press Ltd., who reserve the right in its sole discretion to classify, reject or insert copy furnished.

All advertisements must comply with the British Columbia Human Rights Act. This act states no advertisement may state or imply a preference, limitation or specification on the basis of an applicant's race, religion, colour, marital status, ancestry, place or origin, age; or sex (unless the matter relates to the maintenance of public decency AND prior approval has been obtained through the Human Rights Branch).

While every endeavor will be made to forward replies to box numbers to the advertiser as soon as possible, we accept no liability in respect of loss or damage alleged to arise through either failure or delay in forwarding such replies, however caused, whether by negligence or otherwise.

NOTICE OF COPYRIGHT

Full complete and sole copyright in any advertisement produced by Victoria Press Ltd. is vested in and belongs to, Victoria Press Ltd.: provided, however, that copyright IN THAT PART AND THAT PART ONLY of any such advertisement consisting of illustrations, borders, signatures or similar components which is, or are, supplied to Victoria Press Ltd. by the advertiser in the form of reproduction proofs, veloxs, engravings, etc., and incorporated in said advertisement shall remain in and belong to the advertiser.

BUSINESS OFFICE HOURS

Monday to Friday
8:30 a.m. to 5 p.m.

PHONE DIRECT
386-2121
TO PLACE YOUR CLASSIFIED ADVERTISEMENT

CLASSIFICATION INDEX

VITAL STATISTICS
1 Births
8 Cards of Thanks

THE FOLLOWING SEVEN CLASSIFICATIONS ON THE LAST PAGE OF CLASSIFIED

305 Deaths and Funerals
308-A Cards of Thanks
309 In Memoriams
310 Funeral Directors
311 Monumentals
312 Florists
313 Miscellaneous

NOTICES
14 Announcements
15 Coming Events and Meetings
16 Catering, Banquets and Reception Rooms
17 Restaurants
18 Places to VI
20 Lost and Found

EMPLOYMENT
21 Help Wanted — General
22 Office Help
23 Skilled Trades
24 Sales Persons and Agents
25 Teachers
26 Part Time—Temporary Help
30 Situations Wanted

BUSINESS SERVICES AND DIRECTORY
36 Business Services and Directory

PERSONAL SERVICES
33 Bands, Musicians and Orchestras
34 Pre-Recorded Music
40 Business Personals
43 Dancing
42 Education
71 Music Teachers
39 Personals
32 Trade Schools
38 Travel

MERCHANDISING
83 Aircraft
117 Antiques
78 Bicycles
80 Boats and Marine
65 Building Supplies
93 Cameras, Supplies and Photo Finishing
127 Chicks, Poultry, Hatching Eggs, Supplies
135 Farm Implements
60 Fuel
97 Furniture
120 Garden Supplies
99 Groceries, Meats and Produce
130 Heavy Equipment and Machinery
128 Livestock, Supplies and Events
100 Miscellaneous for Sale
103 Miscellaneous Wanted
109 Miscellaneous to Rent
77 Motorcycles
70 Musical Instruments
125 Pets and Supplies
96 Ranges, Stoves and Furnaces
92 Sporting Goods
115 Swaps
63 Timber
98 TV, Stereo, Radio Sales and Service
112 Wanted to Rent, Miscellaneous
116 Coins and Stamps

AUTOMOTIVE
155 Automobile Financing and Insurance
164 Auto Body and Painting
162 Auto Repairs, Service and Towing
168 Campers, Trailers and Motor Homes
166 Cars and Trucks Wanted
150 Cars for Sale
151 Sports, Import Cars
148 Lease Vehicles
169 Mobile Homes and Parks
149 New Car Directory
160 Parts, Accessories
158 Tires
154 Trucks, Buses and Vans
156 U-Drive and Auto Washing

ACCOMMODATION
185 Convalescent and Rest Homes
175 Hotels
178 Summer Homes, Cottages and Resorts
181 Tourist Accommodation

RENTAL
201 Apartments to Rent, Furnished
200 Apartments to Rent, Unfurnished
202 Furniture to Rent
203 Apartments Wanted
206 Duplexes to Rent
207 Duplexes Wanted to Rent
215 Halls, Warehouses, Stores and Offices to Rent
197 Housekeeping Rooms to Rent
199 Housekeeping Rooms Wanted
211 Houses to Rent, Furnished
210 Houses to Rent, Unfurnished
212 Houses Wanted to Rent
190 Room and Board
191 Room and Board Wanted
193 Rooms to Rent
194 Rooms Wanted
204 Shared Accommodations

FINANCIAL
155 Automobile Financing and Insurance
233 Mortgage Loans and Insurance
234 Mortgages for Sale
230 Personal Loans and Insurance
235 Wanter to Borrow

REAL ESTATE
280 Acreage for Sale and Wanted
240 Business Opportunities
241 Business Opportunities Wanted
247 Commercial or Industrial Properties
258 Condominiums and Townhouses
253 Country Homes and Properties
270 Exchange Real Estate
290 Farms for Sale and Wanted
263 Garages for Sale, Rent, Wanted
293 Gulf Island Properties
250 Houses for Sale
265 Houses Wanted to Buy
295 Listings Cancelled
268 Listings Wanted
271 Lots for Sale
294 Mainland and Out-of-Province Properties
273 Property for Sale
274 Property Wanted
244 Revenue Property
245 Revenue Properties Wanted
285 Up-Island Properties
256 Waterfront Properties
300 Churches

SUBSCRIPTION RATES

Wherever carrier service is maintained, $4.00 per month.

By mail — Canada, $5.00 per month, $14.50 per 3 months, $28.00 per 6 months, $55.00 per year.

Outside Canada, $12.00 per month, $35.00 for 3 months, $70.00 for 6 months, $132.00 per year.

BY MAIL
Saturday Times Only
Sunday Colonist Only

Canada, 35 cents per copy, $18.00 per year.

Outside Canada, 60 cents per copy, $30.00 per year.

CIRCULATION REPRESENTATIVES

Duncan, Chemainus— Mr. HILTON HOLT 746-6181
Nanaimo 753-2766
Lake Cowichan 749-3156

United States Representatives
MATHEWS SHANNON and CULLEN, INC.
New York, Boston, Chicago, Detroit, Philadelphia, Pittsburgh, Cleveland, Syracuse, Charlotte, Atlanta, Cincinnati.

PAGE REPRODUCTIONS OR MICROFILM COPIES OF COMPLETE PAPERS AVAILABLE FOR ALL PAPERS PUBLISHED
PHONE 382-7211, LOCAL 276

1 BIRTHS

CARPENTER — Born to James and Mary, a boy, Jason Stuart, 6 lbs. 14 ozs., on January 4th, 1977. Thanks to Dr. Bassett, Dr. Gough, Dr. Popkin, Dr. Screech, Ann Gibson, J. MacIvor, and many more at Royal Jubilee Hospital.

QUON — Born to Kempton and Lucy on Jan. 9, 1977 at Royal Jubilee, a girl, Lee-Anna, 6 lbs. 13 ozs. Grandaughter of Mr. and Mrs. Tun Ning Quon and Mr. and Mrs. Fred Wong. Special thanks to Dr. J. R. Stratton and Dr. K. R. Chu and maternity staffs.

SIMPSON — Born to Fred and trudy Simpson (nee Rogerson), a son, Robert Scott Charles, 6 lbs. 1 oz., on Jan. 10, 1977, at Halifax, N.S.

DEATH and FUNERAL ANNOUNCEMENTS DIRECTLY FOLLOWING CLASSIFIED

14 ANNOUNCEMENTS

ST. JOHN AMBULANCE—STANdard First Aid Crash Course commences Monday January 24, 8:30 a.m.-12 noon. For further information call 388-5505.

QUADRA RECREATION CENTRE, 852 Mason St. 386-0723, 386-9631.
Hall Rentals — Dancing, Meetings

15 COMING EVENTS and MEETINGS

BINGO
Sat., Jan. 15
O.A.P. Hall
(VICTORIA CENTRAL LIONS)
1600 Gov't St.
20 REGULAR GAMES
5 Extra Games
Early Birds 7 p.m.

ATHLETIC BINGO
WEDNESDAY
Quadra Rec Centre
386-0723

BINGO
Non-status Indians, Langford Legion, Station Rd., Monday 7:30 p.m. Early Bird Games start at 7.
NO GAME LESS THAN $25
6 cards $2. Extra cards 25c. Everyone welcome.

SWIM CLASSES
Victoria Chinatown Lions Swim Club. Family Water Safety Classes. Red Cross Standards. Winter Session begins Sunday, January 16th. at Crystal Pool, 9:30 a.m. For registration, phone or call at the Douglas Pharmacy, 1469 Douglas Street, 385-1541.

VICTORIA CITY KENNEL CLUB Sanction Dog Match, Sunday, January 16. Sanscha Hall, Sidney. Entries — 10 a.m. Judging — 11 a.m., junior handling. Home cooking. Spectator admission — 50c, Chilren dunder 13 — 25c. Information — 477-1282 or 595-2889.

ASSERTIVENESS TRAINING Workshop. Learn to acknowledge your feelings and wants and expres yourself clearly. January 21-22. Leader: Barbara Pendergast, 479-8587.

SIDNEY BANKS SPIRITUAL foundation meets Sundays, 7:30 p.m., Saltair Room, Holyrood House. Everyone welcome.

COUNSELLING FOR PREGNANT women every Wednesday evening. Contact Barbara Pendergast, 479-8587.

MYSTERY TOURS
Leaves V.I. Coach Lines depot every Sunday at 1:30 p.m. Return 5 p.m. $4.50 includes tea. 385-4411.

CAT SHOW, NEW LOCATION, Prince Edward Legion, Station Road, Langford, January 22-23, 10 a.m.-5 p.m.

REGULAR SJTURDAY OLDTIME dance, 9-12, Columbian Orchestra, St. Albans Hall, Coffee. 479-8803.

DR. CARL C. PFEIFFER BIOchemistry talk cancelled.

20 LOST and FOUND

LOST: 2 MONTH OLD KITTEN, white, black and some brown, long hair, in the Gorge Tillicum area on Vincent and Arnot St. missed and loved by 4 year old. Call 384-2703 after 5.

LOST, LARGE FEMALE DOG. Heavy build, large, no tail, black with some brown fur, Prospect Lake-Francis Park area. Named Bella. $50 reward. 479-5745.

LOST — SIAMESE CAT, CHOColate seal point. Neutered, has white flea collar, approximately 15 pounds. Vic West area. 384-5566. Reward.

LOST: BLACK CAT, WHITE paws, pink collar, black flea tag, Cook, Hillside area. 383-8352. 8 a.m.-10 p.m. Reward.

LOST: GOLD CHARM BRACElet, no charms. Vicinity 300 block Simcoe St. Reward. 112-724-0305 collect.

STILL HOPING SOMEONE found Suzette, white and gold Pomeranian. Lost July 11, very large reward offered. Call 477-3447.

LOST: TUESDAY, OLD WEST Saanich Road area, reddish-brown Cairn terrier, answers to the name Sam. Reward. 479-4531.

LOST: ALL BLACK, MALE PERsian cat, Colwood, Sooke Rd. area. 478-7559.

LOST — MAN'S WATCH ON Hillside Ave., Saturday, January 8. Reward. Please call 595-5473.

LOST — GREY PERSIAN FEmale cat, Cordova Bay area, reward, 658-8885.

LOST — GERMAN SHEPHERD cross. Black and tan, female, very big, very good. Reward. 382-2992.

FOUND — BRENTWOOD DRIVE area. Black female cat with touch of white on chest. 652-5628.

LOST — GOLDEN RETRIEVER, Sidney area. Reward. 9625 Third St., Sidney.

LOST: MALE 4 MONTH OLD springer spaniel, Esquimalt area. Reward. 383-4963.

LOST: SILVER CROSS, KEEPsake. 382-7893.

LOST: SILVER CROSS, AS keepsake. Mrs. J. Clerke. 382-7893.

LOST: GOLDEN RETRIEVER, Sidney area. Reward. 656-5202.

FOUND: BLACK LAB DOG, CAmosun vicinity. 595-6002.

21 HELP WANTED GENERAL

ADVERTISEMENTS IN THIS CLASSIFICATION MUST COMPLY WITH THE BRITISH COLUMBIA HUMAN RIGHTS ACT

ACCORDION TEACHER FOR Duncan area. Write Box 201, Victoria Press.

ACCORDION TEACHER WANTED for Duncan area. Write Box 201, Victoria Press.

FULL TIME EVENING SHIFT, charge R.N. or graduate. Apply Victoria Press, Box 169.

WANTED, QUALIFIED BOARD man, phone 477-6497.

21 HELP WANTED GENERAL

RENTALSMAN OFFICER
(Male-Femall)
525 Seymour Street
VANCOUVER
$1,392 - $1,636

The Ministry of Consumer & Corporate Affairs, Provincial Government, requires a qualified person for the delivery of the Office's services throughout the Province, under the supervision of a Deputy Rentalsman, and for assisting in the administration and support of the activities of the Section; to resolve complaints under the "Landlord Tenant Act", act as a liaison with other agencies, participate in the Office's public information-public education program and sepervise subordinate staff. Duties require travelling throughout the Province. Requires Secondary School Graduation and, preferably further formal training in related subjects; considerable related experience, plus an excellent knowldge of office procedures, statute legislation and- or regulatory organization; a valid B.C. Driver's Licence and excellent communication skills. Canadian Citizens are given preference. Obtain applications from the Public Service Commission, 544 Michigan Street, Victoria V8V 1S3, and return by January 26, 1977.
COMPETITION NO. 77:179.

PRODUCTION SCHEDULER TAPE LIBRARIAN
Is required by the B.C. Assessment Authority for its Computer Services Division located in Victoria. Reporting to Operations Manager, the successful applicant will be responsible for the following duties: schedules all production jobs to meet established performance criteria; allocates and records all tape usage; develops Performance Statistics Reports for presentation to Management; issues production schedules on a weekly, monthly and quarter basis; aids in job set-up as required; other related duties as required. Applicant will possess Grade 12 education; good knowledge of O-S JCL; minimum of two years experience in oepration of data processing equipment.
Salary Range: $1169-$1304
Competition No. 77-10
Closing Date: January 24, 1977
Aplication forms may be obtained from the various assessment offices throughout the province. Please direct completed application forms to:
Co-ordinator Personnel
B.C. Assessment Authority
1537 Hillside Avenue
Victoria, B.C.
V8T 4Y2

Avon Calling
SUFFERING FROM AFTER - THE - HOLIDAY BILLS AND BLUES? Avon can help you solve both problems. Excellent earning opportunity and it's fun! Call Miss Binder 384-7345

VICTORIA VOLUNTARY HEALTH AGENCY
Two positions: PROGRAM CO-ORDINATOR for social, recreational and vocational rehabilitation program Qualifications: University degree in Social Sciences or rehabilitation preferred. Ability to communicate effectively and to work independantly. Experience in mental health field, group work, voluntary agency desirable. $10,900 per annum. Resume and references to Victoria Press, Box 192, closing date Jan. 24, 1977.
RECREATION CO-ORDINATOR to plan and effect recreation and social program. Demonstrated ability to initiate and effect recreational programs. $7,200 per annum. Resume and references to Victoria Press, Box 192, closing date Jan. 24, 1977.

APARTMENT MANAGER
Applications are invited for an apartment management team for a near-new apartment building in Greater Victoriia.
Husband and wife team preferred, but building owners are open to alternative idtas.
Good working conditions and owner-manager relations.
Remuneration at going rates ro better depending on qualifications and experience.
Apply Victoria Press, Box 198.

ALL-ROUND MAINTENANCE person required. Must be mature and of neat appearance and have knowledge of property maintenance, be mechanically inclined and have knowledge of landscape maintenance. Experience with heating and air conditioning equipment preferred. Write full details to Victoria Press Box 183, applications received until Saturday, January 22, 1977.

IF YOU ARE INTERESTED IN A long term career in the construction industry. If you have a background on construction or heavy equipment experience. If you are a self-starter and not afraid of hard work. Then write us at Victoria Press Box 149 giving your past employment record and an interview will be arranged for you.

WE ARE A NANAIMO FAMILY who have suffered the loss of our wife and mother and we desperately require a mature person to fill a homemaker position, to make our lives more manageable. We offer room, board and salary plus a good home to this special person. Please reply to Victoria Press Box 175.

EXPERIENCED BUILDING MANAGERS
Husband and wife team required to be responsible for 51-ste. apartment block in Duncan area. Please send full details, in confidence to Mrs. J. Brown, J. H. WHITTOME & CO., LIMITED, 68 Station Street, Duncan, B.C. V9L 1M5.

BABYSITTER
Mature person, for 22-month-old. Full time, 5-day week, approx. 9 a.m.-3 p.m. in my home. Good remuneration. References. James Bay. 385-8184.

LOCAL COMPANY REQUIRES immediately 6 personnel, experience not as necessary as willingness to work; car necessary. Apply 102 920 Hillside Ave., Monday, Jan. 17, from 9-5.

PERMANENT NAILS OPERAtor. We are looking for someone experienced in the application of permanent nails. Remuneration 60% commission. Phone 385-3389.

WANTED: HOUSEKEEPER, good, plain cook for one person. Bright sunny room with private bath room. References needed. Phone 598-2772.

WANTED, MATURE LIVE-IN housekeeper for lady, Oak Bay. Near bus. Good home and wages, ample time off. References. 592-9661.

RELIABLE OLDER PERSON TO care for small neglected James Bay garden. Maximum 4 hours biweekly. 383-9477.

HAIRDRESSER FOR PERMAnent comfortable position downtown. Happy salon. Phone evenings, 598-1849.

ARCHITECTURAL DESIGNERdraftsman required with management potential. Excellent benefits. Room for advancement. 474-1515.

HOUSEKEEPING COMPANION for Christian lady, middle - aged preferred, suite and wages, Cordova Bay. 658-8028.

A RELIABLE WOMAN TO SUpervise 2 children, and housework. afternoons, weekdays, Gordon Head, 477-4337.

OVERHEAD DOOR INSTALLER required. Good benefits. Room for advancement. 474-1515.

THINKING OF VOLUNTEER work? Call the Volunteer Bureau, 386-2269.

21 HELP WANTED GENERAL

CHARTERED ACCOUNTANT CAREER OPPORTUNITY
Chartered Accountant to assume a challenging position with a growing group of 12 companies with headquarters in Victoria, B.C. The major function of the successful applicant will be to act as a financial analyst reporting to the controller. To a varying degree, accounting systems, internal control and financial statement preparation will form part of the responsibility and a knowledge of data processing is desirable.
Reply by submitting a complete resume of qualifications, experience and salary expected to:
MOIR, GOODWIN & COMPANY
CHARTERED ACCOUNTANTS
P.O. BOX 1475
VICTORIA, B.C.

ARTHUR MURRAY DANCE STUDIO
Needs men and women for teaching an executive position in Victoria. Are you looking for a new, exciting, money-making job? Here's the opportunity of a lifetime! A career business and we train you at our expense. Earn $4.50-$6.50 per hour plus bonus pay when qualified to instruct. After second week of trial period, we will pay minimum wage to those accepted for remainder of training period. Apply now, 715 Yates St., between 12-6 p.m., Monday to Friday.

MANAGER TRAVEL AGENCY
Tired of working for someone else with little more in the future? We are offering an opportunity to manage, and eventually become a partner in a fully appointed mid Vancouver Island travel agency. The position requires an energetic person with a minimum three years exprience in the retail travel industry. Interested parties are invited to send a brief resume to Victoria Press, Box 173. Further details will be supplied on perusal of your resume.

ADULTS, SENIOR STUDENTS, PENSIONERS, HOUSEWIVES EXTRA INCOME
DUNCAN AREA
Early morning paper delivery, motor route, approx. 2½ hrs. per day. Must have small car, 746-6181.

EATON'S
SEAMSTRESS
Experienced upholstery seamstress required. This is a full-time provision offering excellent company benefits.
PHONE: MRS. M. ROBINSON
EMPLOYMENT OFFICE
382-7141

A MATURE RESPONSIBLE PERson or couple for live-in domestic help in a large old home with family, children ages 7 and 2½, duties include house cleaning, cooking and babysitting, you will be provided with free room and board and have your own private rooms, and bathroom and salary. Write to Proprietor, RR3 5789 Brookhill Road, Victoria, B.C.

WANTED PERSONABLE MAture person to train as pizza cook Weekend, night work, featuring 40 hours per week on a 10 hour 4 shift base. Pleasant working conditions within a congenial atmosphere. Interview by appointment only, please phone Mr. Beebe, 386-1348.

Tailor Or Alterationist
For Men's Wear Store. Full or part-time on our premises, steady work, good condition. Apply To Victoria Press Box 184.

SPORT FISHERMAN
Local mail order house requires part-time purchasing agent and technical advisor. Semi-retired preferably with business experience. Could lead to full time position. Write to P.O. Box 910, Victoria.

LIVE-IN HOMEMAKERS
Opportunities for semi-retired ladies to help their local communities. Your experience needed by HEALTH CARE SERVICES UPJOHN LIMITED. Call us at 388-6639 Monday - Friday, 9-4:30.

EXPERIENCED LADY FOR busy medical office (general practice) to work for one doctor and be conversant with all aspects of a GP's office, send application in own writing with resume and references to Victoria Press Box 171.

GROCERY - CASHIER, PARTtime, good possibility of a full time, mostly weekends and nights, only experienced need apply, Colwood area. Starting wage $3.75 per hour. Please reply Victoria Press Box 164.

CONVENIENCE STORE CLERK required. Evening shift, full time. Thursdays and Fridays off. Duties include cleanup after closing. References required. Apply 1209 Esquimalt Rd. Monday before noon only.

WANTED MATURE COUPLE TO manage and caretake a prestige motel, located, downtown Victoria, personality to meet public very important. Reply Victoria Press Box 177 including phone number.

MAJOR TIRE AND RUBBER company requires office and credit manager for local operation. Salary, bonus and excellent fringe benefits. Apply in writing to Victoria Press, Box 185.

FUN PLUS PROFIT
Opening available with fashion company. Free training, no delivery or investments. Call 478-8217 for interview or 382-0268 after 5 p.m.

SHARE YOURSELF
Citizen Advocacy is looking for volunteers to spend an evening or afternoon per week with a mentally or physically handicapped person, call 385-7121.

WANTED LOVING CARE IN your home, week nights and Saturday mornings, for my 3½ year old daughter. Phone 478-2603 or 382-9581 after 5 p.m.

CELEBRITY FASHION JEWELS has a job for you if you are interested in working. We offer weekly pay plus much more for the right person. Call manager 478-4454.

MATURE LIVE-IN HOUSEKEEper, small modern home, one lady, Oak Bay, good home and wages, ample time off, references. 592-3580.

WANTED — RELIABLE GIRL, 13-15 years to babysit my 7-yearold daughter, able to sit school nights, Brentwood area. 652-5817 or 384-4769.

URGENTY REQUIRED, COLwood area, mature woman for babysitting and light housekeeping, 11:30-4:30, Monday to Friday. 478-7793.

TELEVISION TECHNICIAN, fully qualified. Certified or third or fourth year apprentice. Top wages, good employee benefits. 383-1511.

MATURE COUPLE REQUIRED as resident caretakers of 31 suite established block. Cook-Fairfield area. Apply in writing to Victoria Press, Box 156.

FREE ACCOMMODATION AND some remuneration in exchange for babysitting and light housekeeping for two pre-school children. 382-3278.

HAIR STYLIST
Advanced cutting experience preferred. Top salary and working conditions. 385-6621 for appointment.

FOR DRUG STORE, MATURE person, part-time, preferably living in Oak Bay, able to drive. 598-3380.

EXPERIENCED RESIDENT caretaker couple, 63 modern suites, James Bay, 592-7678.

HAIRDRESSER REQUIRED FOR partime work in downtown salon. Phone 385-3389.

21 HELP WANTED GENERAL

PROVINCE OF BRITISH COLUMBIA
PURCHASING AGENT
(Male-Female)
VICTORIA
$1,572 - $1,859

The Purchasing Commission, Ministry of Finance, urgently requires a person, preferably with a diploma (or in senior year) from the Professional development Program (Purchasing Management Association of Canada), to be responsible for the acquisition of equipment and supplies required by the Ministries of Government with special regard to construction machinery, vehicles, aircraft spares, bituminous materials, communication equipment, automotive shop equipment and supplies; to liaise with and assist the Chairman and officials of the Government's Ministries, as necessary. Requires Secondary School graduation, plus technical training or background related to described duties; considerable experience in purchasing and in negotiating and concluding contracts. Canadian citizens are given preference. Obtain applications from the Public Service Commission, 544 Michigan St., V8V 1S3 and return IMMEDIATELY.
COMPETITION NO. 77:73A

EXPERIENCED TRAVEL AGENT
For mid-island. Must have 1-2 years experience, permanent position. Reply to Victoria Press Box 188.

RESIDENT CARETAKER FOR 35 suites, modern block, Fairfield area, semi-retired couple preferred, handyman, maintenance; cleaning, gardening; renting references required. Victoria Press, Box 189

CONSUMER LOAN AND MORTgage company requires management trainee. Must be willing to transfer, have high school education and enjoy meeting the public. Phone 385-8708.

RESIDENT MANAGER REQUIRed for apartment block, Fort and Pandora area, apply Victoria Press Box 168.

PLEASANT CAPABLE WOMAN to keep house for elderly Lady in Oak Bay. Reply to Victoria Press Box 165.

BABYSITTER, MY HOME, DAYS, Esquimalt area. 386-9905, after 5 p.m.

WANTED MEAT WRAPPER, NO experience necessary, Victoria Press, Box 174.

ELDERLY COUPLE TO LOOK after grounds in return for rent free, waterfront home. 642-3477.

WANTED: MATURE LADY TO babysit two children, my home, weekdays, 477-8522.

PART-TIME EXPERIENCED alterationist, for leather garments Phone 595-7143.

HOSTESS-HOST FOR RESTAUrant. Must be experienced and mature. 385-4133.

LOCAL BAKERY REQUIRES drive for established route. Please reply to Victoria Press Box 180.

SHAKLEE PRODUCTS. START your own business with small investment. 384-9541.

22 OFFICE HELP

ADVERTISEMENTS IN THIS CLASSIFICATION MUST COMPLY WITH THE BRITISH COLUMBIA HUMAN RIGHTS ACT

School District No. 61
(Greater Victoria)
ADMINISTRATIVE SECRETARY II

Salary range, $875-$961 monthly plus C.O.L.A.

Applicants for this position must have high school graduation or equivalent educational standing, considerable experience in performing stenographic and secretarial work of a responsible nature including supervisory experience. Proficiency in shorthand is essential. Experience in a purchasing office would be a definite asset.

Applications to be made at the Personnel Office, 3128 Foul Bay Rd., Victoria, B.C., up to 4:30 p.m. on Wednesday, Jan. 19, 1977.

RECEPTIONIST-TYPIST IS REquired for an engineering firm. Duties include handling incoming telephone calls, dealing with the public, filing and the use of dictation equipment. Accuracy in typing (minimum 55 w.p.m) is essential. Shorthand is desirable but not essential. Salary commensurate with experience in the order of $800 per month. Applications should be sent to Victoria Press Box 199.

CERTIFIED DENTAL ASSIStant, part-time until April then full-time, for growing practice in Sooke. Congenial staff and office. Apply by detailed, written resume only to "Dental Assistant," J. and J. Management Ltd., 6111 Patricia Bay Highway, Victoria, V8Y 1T5. Transportation provided if required.

NANAIMO LAW OFFICE REquires experienced conveyancing secretary. Career-oriented person preferred. Salary commensurate with experience, full fringe benefit package offered. Call Roger Ball, 754-2361, or write P.O. Box 189, Nanaimo, V9R 5K9.

ROYAL TRUST
Teller trainee — This is a junior trainee position suitable to a recent Grade 12 graduate. We require 40 wpm typing and adaptability to figures and experience in handling cash. Please phone Mrs. Wilson 388-4311.

LEGAL SECRETARY WITH A minimum of two years experience required for a small pleasant office (conveyancing, estates, corporate, matrimonial), shorthand and good job record essential. $800 plus, depending on experience. 386-6754.

CONSTRUCTION FIRM REquires girl Friday, accurate typing, some bookkeeping experience. Telephone personality a must. Send resume and wages expected to P.O. Box 4164, Postal Station A, Victoria, B.C. V8X 3X8.

SECRETARY WANTED FOR small manufacturing company. Single office, various office dutes, typing required, experience preferred. Apply to Victoria Press Box 181.

CLERK-TYPIST REQUIRED FOR sales office with major household moving company. Duties will include telephone solicitation. Applications in writing to Victoria Press, Box 203.

WANTED PERSON FRIDAY. Must be able to do bookkeeping to trial balance, bank reconciliations, payroll, and taxes. Must be suitable for young clientele. 388-6684 from 11:30-5 p.m Ask for Ron.

LIFE INSURANCE COMPANY requires clerk steno for position with exellent possibilities. Please send resume to Victoria Press, Box 187.

CREDIT INTERVIEW CLERK needed immediately, bank or finance credit experience required. Contact Mr. Pinfield, Bank of Nova Scotia, 385-9746.

CONSTRUCTION FOREMAN, framing, drywall, hiring crew, references required; good knowledge of building code. Inquiries, 383-8833 noon to 5 p.m.

BOOKKEEPER FOR RETAIL business, trial balance, accounts payable, payroll, bondable. Reply to Victoria Press Box 111.

EXPERIENCED PART-TIME bookkeeper needed. Please apply in person, 1680 Douglas.

22 OFFICE HELP

School District No. 61
(Greater Victoria)
ADMINISTRATIVE SECRETARY II

Salary range: $875.00 to $961.00 monthly + COLA.

Applicants for this position must have high school graduation or equivalent educational standing, considerable experience in performing stenographic and secretarial work of a responsible nature including supervisory experience. Proficiency in shorthand is essential. Experience in a Purchasing office would be a definite asset.

Applications to be made at the Personnel Office, 3128 Foul Bay Road, Victoria, B.C., up to 4:30 p.m. on Wednesday, January 19, 1977.

SCHOOL DISTRICT NO. 63
(SAANICH)
Supervising stenographer, secondary school, Saanich Peninsula. Applications are invited from suitably qualified persons, for the position of clerk IV (supervising stenographer), 7 hours per day, 11 months per year. Requirement: To supervise an office, employing one or more employees and generally function as senior stenographer to the school principal and teaching staff. Typing 60 w.p.m., shorthand 80 w.p.m. Bookkeeping training are minimum requirements. Salary range 1976 $818 to $914 plus Jan. 1 increase presently being negotiated. Application forms are available from the School Board Office, 9751 3rd St., Sidney, B.C., 656-1111. Closing date is 12 o'clock noon Mon., Jan. 24, 1977.
R. S. Ingram
Secretary Treasurer
Box 2010 Sidney, B.C. V8L 3S4

EXPERIENCED TELLER REquired immediately. Apply in person to 2639 Quadra Street.

23 SKILLED TRADES

ADVERTISEMENTS IN THIS CLASSIFICATION MUST COMPLY WITH THE BRITISH COLUMBIA HUMAN RIGHTS ACT

British Columbia Forest Products Limited
VICTORIA WOOD PRODUCTS DIVISION
SAWMILL
REQUIRES
Electrician Journeyman

Experienced electrician with trade qualification certificate required for permanent job. Preference given to applicants with Sawmill and Industrial Electronics experience. Complete welfare plan benefit availalbe. Rate $9.29½ per hour.

Please direct written applications to:
Industrial Relations Supervisor
B.C. Forest Products Ltd.
P.O. Box 310, 371 Gorge Road
Victoria, B.C. V8W 2N5
Or phone collect:
385-3331, Local 246

ENGINEERING SOILS LAB. TECH.
Thurber Consultants Ltd. — Geotechnical Engineers, require an intermediate Engineering Soils Laboratory Technician for their Victoria Lab. Graduation in Civil Technology from BCIT or Equivalent desired, but related experience in lieu of formal education will be acceptable. The position will be of a minimum 3 months duration with a review as to permanent employment at that time. Interested applicants, with required qualifications should write, enclosing detailed resume or telephone: to Thurber Consultants Ltd. 1623 McKenzie Ave. Victoria, B.C. Phone Victoria, 477-9581, or Vancouver, 684-1022. Attention Mr. B. I. Ingimundson.

REGISTERED NURSE
Victoria General Hospital, Position vacant for a registered nurse — operating room. Previous O.R. experience preferred, Salary as per R.N.A.B.C. contract. Apply to Personnel Office, Victoria General Hospital, 841 Fairfield Road, Victoria, B.C. V8V 3B6.

JOURNEYMAN BARBER TO manage busy barber-stylist shop in Port Alberni. (2 chairs). Excellent business opportunity. Call collect 112-724-1060 or 112-723-9733.

WANTED: T.V. AND RADIO technician, Phone 478-6658 or 478-4555.

24 SALES PERSONS AND AGENTS

ADVERTISEMENTS IN THIS CLASSIFICATION MUST COMPLY WITH THE BRITISH COLUMBIA HUMAN RIGHTS ACT

A GOOD PRODUCT TO SELL
Experienced sales person now calling on stores, office and apartment buildings, restaurants, motels, hotels, churches, schools, banks, hospitals, industries, factories, etc. to sell our nationally-advertised guaranteed longer-life lighting products Age no barrier, car necessary. Side-line or full-time. Highest commissions, plus bonus travel and gift awards, paid every Tuesday on automatic year-round repeat business. No technical knowledge needed as our Sales Manual shows you how to make money with your very first call. Choice-protected territory of Victoria and district must be filled immediately. Write Daytron, Box 420, Hamilton, Ontario.

LICENCED
REAL ESTATE
Sales people interested in an excellent opportunity? Due to a large increase in overall volume last year, we must increase our sales staff! An untapped source of potential purchasers, a dynamic sales team that works with YOU, BENEFITS that YOU never even knew existed . . . all at
P. R. BROWN & SONS LTD.
Please Call:
GORDON G. COWAN
Real Estate Sales Manager
385-3435

LICENSED REALTORS
If you live in Langford, Colwood, Metchosin or Sooke area and are considering moving to another company why not phone Ellwood Nault, 474-1234 or 388-4150 and inquire about our generous commission split and benefits of working for a large expanding organization. All replies will be treated in absolute confidence. Nanaimo Realty Ltd., Langford Office.

REALTORS
Castle Properties offers many benefits — including commission split up to 90-10 within easy reach for productive Realtors. Interested? Drop in for a coffee or phone me anytime. Freddy Starke, 385-6164 or 479-3866.

INTERNATIONAL OIL COMPANY offers opportunity for high income plus regular cash and vacation bonuses, abundant fringe benefits to mature individual in Victoria area. Airmail President, Dept. AH, PO Box 70, Station R, Toronto, Ontario M4G 3Z6.

LOCAL CONSUMER APPLIANCE firm requires demo-sales persons for new Victoria office, good remuneration to right people, call Mr. Hedley or Mr. Scott, 386-8754, 9-5 p.m.

24 SALES PERSONS and AGENTS

REAL ESTATE EXCITEMENT 1977
New graduates or experienced salespersons to join in our exciting new total marketing programme. Think of some of the advantages to you.
TRAINING
The finest post licensing course and continuing education in the industry.
PLUS
National T.V. advertising, our own Mortgage Dept. 1st and 2nd mtgs., national trade plan. coast to coast referrals, relocation officers for many Canadian corporations, active Trust and Estate Depts., productive floor days and non-selling managers to help you or your road to success, plus many personal and group benefits.
Call now for a confidential dissussion of your future.
Walt Slocomb, 1125 Douglas St. 382-9191
Larry Brooks, 3647 Shelbourne 477-0141
The Permanent Trust Co.
Serving Canadians Since 1855

It's Showbiz!
Sales and marketing opportunity with Victoria's leading impressario.
Opportunities: unlimited for vital and aggressive person to grow with company.
Challenge: developing local market for world's finest entertainment.
Responsibilities: creating and implementing marketing programme through mass mailings, media, organizations and direct selling methods.
Qualifications: ideally, extensive experience selling in Victoria, contact with businesses and community organizations an asset.
Remuneration: commission or salary.
Starting: Approximately March 1, 1977.
Apply in writing to Allen Houghton, John Minshall Ltd., 1109 Langley Street, Victoria, V8W 1V9, tel. 383-3716.

Salesperson
An opening exists for a careerminded sales person for our floor coverings dept. Excellent opportunity for the right party. Applicants should be self-starters, willing to work hard, versatile and imaginative in their approach, get along well with fellow employees and able to deal effectively with the public. Good financial future for a person meeting these requirements and a full range of company benefits available. Please reply in confidence to us in your own handwriting outlining your qualifications, giving references and other pertinent details to the Personnel Manager, Butler Brothers, P.O. Box 4066, Station A, Victoria.

REAL ESTATE SALES
We are presently embarking on an expansion program and require a number of real estate salespeople. We would like to explain to any licenced salespeople how our future in-house projects can protect your income levels. We also have an opening for an I.C.I. salesperson and would welcome all enquiries. Call me at 382-2134 days or 477-1277 evenings to arrange a confidential discussion.
TOM SLEMKO—MANAGER
FARMER INVESTMENTS & REALTY LTD.
825 Bay St.
Victoria

REALTORS
Considering a change in the new year? Why not investigate the opportunities offered by this long-established, locally-owned, full service company. OUR PRIME LOCATION on the new mall with our attractive window display will be attracting MORE AND MORE WALK-IN CLIENTS as time goes by. Absolute co-operation from management.
For a confidential interview phone Richard McKenzie, Sales Manager at 386-7521 (anytime) or call into our office.
BOORMAN INVESTMENT CO. LTD.
1111 Government St.

COULD THIS BE YOU?
Waiting for someone to die before you advance in your job? In revolt against a salary you cannot force up? Week in, week out, the same person breathing down your neck?
If these are the things which trouble you, look at the life insurance industry. We require two sales representatives in Victoria and area and are willing to pay for the best.
For further information, write giving a brief personal history to Victoria Press, Box 196.

LICENSED REALTORS
Do you feel you are worth a larger commission split than you now receive? If you want to receive top earnings for your efforts, plus a year-end bonus, and work with successful salespeople, then contact Cliff Salmond at GARDNER REALTY LTD. We are now in new spacious offices, separate from our large insurance department, close to the L.R.O., lawyers offices, and mortgage companies. GARDNER REALTY LTD., 895 Fort St. 385-7721 or 477-3626.

EXPERIENCED CARPET SALES PERSON
Required by major building supply outlet, must be conversant in all aspects of carpet and floor covering sales, and a general knowledge of building supplies is preferred. Must have own transportation, ability to deal with public, ability to work on own initiative, ability to work out quotations for floor coverings. Salary commensurate with ability and knowledge in the floor covering field, plus commission. Reply Victoria Press Box 202.

MULTI LINE INSURANCE COMpany requires ambitious and sales minded person for established Victoria sales office, please submit resume in confidence to Victoria Press Box 158.

A UNIQUE OPPORTUNITY WITH the Monarch Life Assurance Co. can be yours. An interview can tell us both if we need each other. Please phone 384-0584.

MUTUAL OF OMAHA REQUIRES aggressive sales personnel, tremendous opportunity for higher than average income. Phone 386-3570.

SELL IT FAST THROUGH CLASSIFIED DIAL 386-2121

25 TEACHERS

ADVERTISEMENTS IN THIS CLASSIFICATION MUST COMPLY WITH THE BRITISH COLUMBIA HUMAN RIGHTS ACT

TEACHER AND TEACHING PRINCIPAL
Christian secondary school in Victoria invites applications for the position in a new interdenominational school. (Grades 8 and 9 in 1977-78) (Grades 8, 9 and 10 for 1978-79).) Send inquiries to A. Renema Education Committee, 3882 Rowland Ave., Victoria, B.C. V8Z 3Y1.

26 PART TIME or TEMPORARY HELP

ADVERTISEMENTS IN THIS CLASSIFICATION MUST COMPLY WITH THE BRITISH COLUMBIA HUMAN RIGHTS ACT

TEMPORARY STAFF
(four months)
(male-female)
MINISTRY OF LABOUR
VARIOUS LOCATIONS
$1,001-$1,106
The Provincial Government urgently requires qualified persons to act as FIELD CO-ORDINATORS at the following locations: ABBOTSFORD, BURNABY (9 positions), CAMPBELL RIVER-COURTENAY, CRANBROOK, DAWSON CREEK, FORT ST. JOHN, KAMLOOPS, KELOWNA, NANAIMO, NELSON (2 positions), PENTICTON, PRINCE GEORGE, SMITHERS, TERRACE, VERNON, VICTORIA (2 positions), and WILLIAMS LAKE. Applicants must clearly indicate location(s) desired in order of preference.
To be responsible to the Field Supervisor of the area concerned for implementing the 1977 Youth Employment Program, including assisting employers in applying for funding, hiring student employees, completing payroll reports and interpreting labour legislation; to maintain a close liaison with officials of Government (all levels). Requires Secondary School graduation, preferably, post-secondary diploma in related discipline; considerable experience preferably related to direct employment programs; a good knowledge of Government structure and related labour legislation; proven ability to communicate effectively.
Isolation Allowances are paid monthly as follows — Fort St. John ($49.50), Smithers ($58.50), and Terrace ($49.50).
Must be willing to use personal car, on mileage basis.
Canadian citizens are given preference.
Obtain applications from the Public Service Commission, Room 301—895 Fort St., Victoria V8W 1H7 IMMEDIATELY. COMPETITION NO. 77:210.

JAMES BAY PIZZA PIEMAN has some openings for part time waitresses-waiters. Shift work, weekends, weekdays, afternoons and evenings: interested? Phone Mr. Beebe, 386-1348 for appointment to interview.

DIESEL MECHANICS AND cooks. Opportunity available for part-time employment with the Naval reserve. For more information contact H.M.C.S. Malahat. Phone 388-2241.

OFFICE SUPPLY FIRM REquires retail sales clerk. Experience an asset but not essential. Please reply Victoria Press Box 200 with brief resume and desired salary.

HOMEMAKERS, STUDENTS, BE a Shaklee distributor. Let us show you how to make your spare time profitable. 383-0922, 2636 Quadra.

EXPERIENCED LADIES ready to wear sales lady required by LeVoy's Apparel. For interview phone 479-6894.

DENTAL HYGIENIST OR CERtified Dental Assistant, part-time for active Oak Bay practise. 598-2113.

WANTED MATURE RESPONSIble woman for part-time babysitting. 598-7577 before noon.

30 SITUATIONS WANTED

SALES'MANAGEMENT
Six years experience as salesman, three years management experience. High School graduate with post secondary education in business administration — bookkeeping. Ambitious and professional. Salary negotiable. Will accept training postion towards advancement. References available. Please phone 652-2996.

EXPERIENCED PRACTICAL nurse desires home nursing, day or early evening 9 a.m.-9 p.m. or hours flexible. Can give references. Write Victoria Press, Box 181.

UNEMPLOYED TEACHER REquires work, teaching, tutoring, or anything else. English, all grades. Math up to grade 10. Phone after 7 p.m. if possible, 592-3528.

AM 19, NEED FULL-TIME EMployment. Have interest and some experience in commercial design, but not necessary. Phone Lynn, 385-8680.

WILLING TO BABYSIT FEBRUary 1 in our home while mother working during day. Any age. Reference. Chambers off Bay. 382-8053.

ARCHITECTURAL DRAFTSMAN 2 years experience, good references, excellent drawings. Mr. M Dunlop, 385-6477.

TV TECH
Many years experience bench television technician available. Victoria Press, Box 193.

22 YEAR OLD STRONG YOUNG man with excellent references, desires work, please. Call John at 385-2418.

SAXE POINT AREA, RETIRED practical nurse will care for child, part-time in your home, infants a specialty. 384-3335.

LADY WOULD LIKE A JOB cleaning houses during the week. 386-0015.

LOVING DAYCARE, MY HOME in Esquimalt, MacCaulay School district. 382-9305.

RETIRED MAN WANTS PART time sales work. Many years experience in shoes. 479-6055.

ROCK WALLS, FIREPLACES, landscaping, sidewalks, driveways. 385-4874 anytime during the day.

WILL DO ODD JOBS, ALTERations, roof repairs, clean-up, etc. 474-1683.

WILL BABYSIT DAILY, MONday through Friday. Langford area. 478-6779.

GARDENING, HOME REPAIRS, painting and odd jobs. Leave message at 1118 Bay St.

BOOKKEEPER AVAILABLE FOR part time work for small business. 386-0755.

YOUNG PROFESSIONAL COUple (interior design), character place, needing work, 386-7285.

PAINTING, GARDENING AND odd jobs, reasonable, 592-9582.

EXPERIENCED CARPENTERS helper or laborer. 382-9720.

EXPECTANT MOTHER WILL BAbysit, $1.00 per hour. 388-1961.

DAY CARE, 665 HAPPY VALLEY Rd. 478-0082.

32 TRADE SCHOOLS

TRAIN TO BE A MEDICAL OFfice assistant, Dental assistant receptionist, Computer operator, programmer. Government approved. McKay Career Training. Vancouver, Victoria residents phone 383-2936.

33 BANDS, MUSICIANS and ORCHESTRAS

WANTED LEAD GUITARIST TO fill new vacancy in working progressive country band, 382-7644.

CLASSICAL GUTARIST OR folk singer, small restaurant. Weekends-evenings. 382-0033.

34 PRE-RECORDED MUSIC

CANDU MUSIC
Have a happy. Parties, weddings and dances. Gary at 384-5521.

DANCES — PARTIES — WEDdings. For information phone 478-3590, Don or Bill.

WAYNE'S MUSIC FOR ALL OCcasions, reasonable rates. Phone 479-4835.

LLOYDS MUSIC UNLIMITED 656-5614. The best for less.

DENNY'S CANNED MUSIC CO. 656-3585

36 BUSINESS SERVICES and DIRECTORY

Accounting Service

ALL ACCOUNTING AND BOOKkeeping services: payroll, accounts receivable, general ledger. Income Tax Returns prepared. Convenient location and parking. Fast accurate service. Phone 382-6177. CENTA, 1580 Cook Street.

PAYROLL SERVICE
Records and T4s prepared and kept as required. Convenient location and parking. Fast, accurate service. Phone: 382-6177. CENTA, 1580 Cook Street.

INCOME TAX. PERSONAL AND for small business. Free pickup and delivery. Phone 479-4541.

BOOKKEEPING FOR SMALL BUsinesses. Phone 479-4541.

Appliance Repairs

APPLIANCE REPAIRS, WASHers, dryers, stoves, reasonable rates. Phone Jim's Appliance 388-5363.

Appraisals

APPRAISALS
PROFESSIONAL FEE
APPRAISERS FOR ANY
PROPERTY ANYWHERE
BROWN BROS.
on BLANSHARD
385-8771 (anytime)

P. G. JACKSON LIMITED
All Types of Real Estate
Appraisal anywhere on
Vancouver Island
$35 — 1070 Douglas Street 388-9102

Auto Glass

BOSSOM GLASS CO. LTD.

SEE US AT OUR NEW LOCATION
No. 113—3347 Oak St. 382-3031
OUR PRICES ARE LOWER!
Aluminum window conversions to thermo insulating glass, reduced heat loss UP TO 50%

Bookkeeping

BOOKKEEPING FOR SMALL businesses expert service, reasonable rates. 598-4820.

Bricklayers

MY SPECIALITY IS FIREplaces, brick and stone work. 479-5075.

Carpenters

Wing Island Woodrights.
DESIGN CARPENTRY
CUSTOM CABINETS

Complete expert residential renovations, additions, built-ins, stairways, and cabinets, tastefully done. Commercial interiors, fixtures and office furnishings and design. Phone 385-2642 after 5 p.m.

GAZEBOS, SAUNAS, CEDAR closets, pantries, stairs, sky-lights, recreation rooms built to your specifications. Workmanship guaranteed. Days — Reg. 478-0763, evenings — please call Ron, 479-7638, or Lyle, 478-3989.

F. J. CONSTRUCTION. ALL sorts of carpenter work, additions, alterations, finishing, framing, etc. private and commercial. Free estimates. Call Fred Jorgensen, 642-3075.

PERMA CONSTRUCTION
Qualified tradesmen at reasonable rates for additions, alterations, carports, sundecks, framing, finishing. Free estimates, references. 384-2323, 598-7955.

HOME IMPROVEMENTS NEEDed? We specialize in carpentry, renovations, additions, sundecks, house framing, etc. J. Leek and Sons. 386-7490.

RENOVATIONS AND ADDITIONS, sundecks built and repaired, all general carpentry. References on request, guaranteed workmanship. 478-6003.

ALL TYPES OF HOME IMprovements. For free estimates, phone L. Edgar Renovations, 658-8455.

VERTICAL, HORIZONTAL AND diagonal siding done at reasonable rates. For free estimate, call 383-8093. Ask for Dorian.

VERSATILE HOME MAINtainer, carpentry, renovations, cabinets, painting, papering. Quality work. Adam, 385-3090.

IM CONSTRUCTION LTD. CALL us for free extimates on large or small renovations or additions. 595-4977 or 385-0326.

CARPENTRY AND GENERAL woodworking, guaranteed workmanship, available immediately. 592-6343.

INTERIOR DESIGN, FINISH carpentry, specialty woodwork, repairs. Phone Michael 652-3538.

GENERAL CARPENTRY, FREE planning and estimates, experienced old hands. 595-0587.

FRAMING CONTRACT WANTED houses, duplexes, etc. Reasonable rates. 477-8990.

CARPENTRY WORK OF ALL kinds, free estimates. Laurence, 479-5097.

CARPENTRY SERVICE, HOME improvements. Old hand. Reasonable. Jock Stewart, 598-7392.

RENOVATIONS AND ADDITIONS. H. I. Cunningham. 478-7425.

ALL PHASES OF CARPENTRY. 10 years experience, 479-2056.

Carpenters

ADDITIONS, ALTERATIONS, rec rooms, drywall, sprayed ceilings. Work guaranteed. 478-8894.

FOUNDATIONS, FRAMING, SIDing, additions. Free estimates. Call Ted Askin, 382-6661.

FRAMING AND FINISHING crews available. 479-5640 after 6.

Carpets and Linoleum

20 Years Experience
CARPET AND LINO INSTALLED. REASONABLE RATES. FREE ESTIMATES. GUARANTEED WORKMANSHIP. BILL, 384-1656. DAVE, 386-7263.

HOURIGAN'S
CARPETS AND LINOS LTD.
FLOOR COVERING SPECIALISTS
715 PANDORA AVE. 386-2401

EXPERIENCED FLOOR LAYER, free estimates on all jobs, repair work on carpet and lino, reasonable rates. Guaranteed workmanship. 479-8821, 479-2659.

CARPET, LINO, TILE, PROFESsionally installed. All work guaranteed. Free estimates. 382-9326, or 382-8786.

Carpet Cleaning

ALL CARPETS AND RUGS
11c Sq. Ft.
FREE pick-up and delivery
477-7042

COMPLETE CARPET CLEANING services, free pick-up and delivery. Free estimates, all work guaranteed. 477-7854.

FOR THE FINEST IN CONcrete floor placing and finishing at reasonable rates, 592-6522. Free estimates.

SPECIALIZE IN BASEMENTS, carports, sidewalks, patios. Free estimates. 388-4806.

IN HOME SHAMPOO OR STEAMmist cleaning; lowest prices. Call 478-7059.

Cement Contractors

Mitchell Bros.
Concrete Company
Basements, patios and driveways. For quality workmanship, call 384-7501 any time.

Cleanup Services

NO CHARGE AND UP—
Two young responsible men have large truck. Basement, attics, composts, etc. Very reasonable. Bob's, 386-2451 anytime.

PROMPT—EFFICIENT
Yards, basements, hauling of debris. Complete janitorial service. Gutters cleaned. Call Larry, 477-8711 or 652-4322.

HOMES CLEANED, YARDS cleaned, basements cleaned. Free estimates, reasonable rates. 477-7864.

CLEAN-UP
Basements, yards, compost boxes. 658-5406.

ANY KIND OF CLEANUP OR trucking, special rates for pensioners. 652-3683.

CLEANUPS, SMALL HAULING jobs, gutters, basements, yards, etc. 385-7965 anytime.

5-TON DUMP WITH 1 OR 2 MEN. Will haul or clean-up anything. 384-6339.

CLEANUPS, GARAGES, YARDS, sites, etc. Free estimates. Eugene 383-3528.

QUICK SERVICE, JUNK, GARbage, basement, yard. Will haul. Harvey 384-8621.

PAINTING INSIDE AND OUT, general repairs. Reasonable. 479-4446.

TWO MEN WANTING WORK, will clean-up basements and yards. Free estimates. 479-5939.

MAN WITH PICKUP — SMALL cleanups, anytime. 388-6049.

MAN WITH PICKUP WILL DO clean up. Reasonable. 382-2348.

Contractors

WHEATON
CONSTRUCTION LTD.
General Contractors
Building Consultants
385-5702

ISLAND FRAMING. QUALIFIED efficient crews available for residential and commercial framing. Complete custom building services. 652-3572.

GENERAL CONTRACTING ALterations, additions, framing and finishing. BobCat service. All work guaranteed. Call Don Boon Construction Ltd. 652-1504.

T. AND C. BUILDERS LTD.
Framing
385-5293 385-8587

HAVE YOUR DREAM HOME built by tradesmen with years of experience. Free consultation. 595-4977, or 385-0326.

R. J. RESTALL CONSTRUCTION Ltd., framing and General Contracting. Quality guaranteed. 478-0430.

FRAMING CONTRACT WANTED. houses, duplexes, etc. Reasonable rates. 477-8990.

Contractors

OASIS
CONSTRUCTION LTD.
General contractors, renovations, framing, basement, and other concrete work. Custom building our specialty. 479-6335.

ESPECIALLY SHAWNIGAN area. Free estimate anywhere Southern V.I. for building, finishing, renovations, or design. "Diamond-like accuracy." Bob McIntyre. (112) 743-5925.

McFARLAND
CONTRACTING
Repairs and Alterations
386-3076

VICO CONSTRUCTION LTD. Garages, single or double wide, complete cement and drain services. 477-0509 nites — all day weekends.

KEN-BO CONSTRUCTION LTD. Renovations, kitchens a specialty, additions, custom homes, custom cabinets. 478-0413, shop. 478-4097.

LIGNUM DEVELOPMENTS. INstallations of prefab fireplaces — Franklin and wood stoves. 385-5078, 479-4152.

FARMER CONSTRUCTION
Design — Renovations
388-5121

ALRIGHT BUILDERS LTD. Custom-built homes, residential remodelling, plan service. 479-1160.

Drain Service

WATER PROBLEMS
SOLVED
Drain tile — sewer lines — gutters. Cleaned — repaired — replaced. 384-4841.

WATER PROBLEMS?
Basements waterproofed by experts. All work unconditionally guaranteed. Days, 384-4743. Evenings 479-9217.

DRAINS, INSTALLED, REpaired, cleaned out. Basement repairs, cement finishing. Skilled tradesman. Aheer, 386-2648.

DRAIN TILES, GUTTERS cleaned, repaired, replaced. 479-8196.

Draperies

HOURIGAN'S
Floor Covering Specialists
NOW SHOWING
DRAPERIES
PROMPT IN-HOME SERVICE
715 PANDORA AVE. 386-2401

DRAPES, SLIP COVERS, BEDspreads, etc. Reasonable. Guaranteed workmanship. Phone 383-8369.

Drywall

TOP QUALITY DRYWALL
Boarding, taping, and various textures, satisfaction guaranteed, phone 479-8691.

COMPLETE DRYWALL FINISHing, textured ceilings and walls, no job too small. Free estimates. 478-7412.

LOWEST PRICES. SMALL JOBS and repairs, boarding, taping and texturing. 386-9616.

FOR THE SUPER JOB, CALL The "Super-Taper", call evenings 595-5294.

MOONLIGHTER
All phases of drywalling. 595-6310.

D AND D DRYWALL QUALITY work, free estimates, 385-4865.

NO JOB TOO SMALL. QUALITY workmanship. 598-6872.

Electrical Contractors

NEW HOUSES WIRED, OLDER houses rewired, service changes, renovations, commercial wiring, electric heating installation. Reasonable rates. Satisfaction guaranteed. Call for an estimate today. SIRWEL ELECTRIC LTD. 595-3876.

OLDER HOMES REWIRED — NO down payment. We finance at bank rates with approved credit. EDDY'S ELECTRIC — 385-7666

WIRING AND REWIRING, REasonable rates. Free estimates. Domes Enterprises Ltd., 382-2660, evening hours, 474-1454.

FIRESIDE HOLDINGS LTD.
Residential new and rewiring
478-9475

Excavating

EVCAVATING, LAND CLEARing, road building, demolition, sand and gravel, equipment rentals, 24-hour service. Radio controlled.
O.K. Trucking Co. Ltd.
Bus. Office, 2840 Nanaimo, 386-3414
Dispatcher, 2720 Turner, 382-6136

WELCH'S BOBCAT (825) DIESEL and trucking service, excavating backhoe, rotovating, terracing, septic and drains, clean-up, hauling. Reasonable. I care. 658-5501.

BACK-HOE SERVICE. JOHN Deere 310. Willing to work evenings and weekends. Prefer Colwood-Langford area, 592-7921 or 478-2150.

ALBERG EXCAVATING
450 John Deere, 4 and 1 bucket, backhoe attachment. Excavating, land clearing and loading, reasonable rates. Phone 477-8463.

SOOKE BOBCAT SERVICE — Serving Colwood, Langford, Metchosin, Sooke and Jordan River. Hourly or contract rates. 642-5350.

PEDERSEN EXCAVATING. Back-hoe work. Sewer installation. Free estimates. By hour or contract, 479-5963.

ANYTIME — EXT. BACKHOE
Crawler "450" 4-1 Bucket
LOISELLE BROS., 383-4568

ROBERTSON'S EXCAVATING 450 Case, land clearing, bulldozing and backhoe. 592-8530.

Fencing

FENCING AND GATES — ALL types in wire or wood — supplied, installed or repaired. Island Chain Link Fencing. For free estimate — phone 477-0332.

FENCES BUILT OR REPAIRED any style, reasonable rates. 382-2732, 478-1050.

Flooring and Sanding

M&M FLOOR
COMPLETE FLOORING CENTRE
Hardwood, Carpets and Linos
532 William St., 384-0345
Nights: Al 386-3078—Mike 652-4308

Framing

SAMPSON CONSTRUCTION available, qualified tradesmen to frame houses and apartments. Call Al, 384-5769.

Furniture Refinishing

FURNITURE REFINISHING AND repairs. Phone D. Jackson, 478-8439.

Gardening

MARLEE GARDENS LTD. PROfessional pruning of fruit and flowering trees. Guaranteed customer satisfaction. Call 652-3705 for a free estimate.

DUTCH LANDSCAPERS — TREE pruning, hedges and shrubs trimmed, fall clean-ups, low maintenance gardens, planting, rockeries, fencing. 384-7653.

PRUNING AND TRIMMING trees, ornamentals and hedges, all phases of gardening and maintenance. 477-4740.

FRANK'S GENERAL GARDENing and Pruning. 477-5335. Frank Banogaiec, call after 6:00 p.m.

HARVEY'S GARDEN SERVICE, book now. Pruning. Power raking. Aerating. FONG 384-8621.

TREES PRUNED AND LIMBED, ornamentals trimmed, 10 years experience. 383-8363.

CERTIFIED GARDENER, WILL do all types of gardening work, at very reasonable rates. 652-4105.

CLEANUP AND PRUNING
G. Barta 479-9278

PRUNING $4 PER HOUR. 383-6629.

Glass and Glazing

WINDOWS — CHANGE WOOD TO aluminum, single to thermo with Ever-Brite. 384-1423 or 658-8817.

Gutter Cleaning and Repair

GUTTERS AND DOWNPIPES, cleaned, repaired, replaced. 479-8196.

Gutter Cleaning and Repair

WATER PROBLEMS
SOLVED
Drain tile — sewer lines — gutters. Cleaned — repaired — replaced. 384-4841.

FREE ESTIMATES
Gutters and down pipes cleaned, gummed and repaired. All work guaranteed. 384-9210 or 479-3453 anytime.

Handymen

THE FAIRFIELD FIXER
Has mobile shop and many satisfied customers. Plumbing, electrical, mechanical, carpentry, drywall, and painting. Kitchens and bathrooms renovated, washers, dryers, ranges, dishwashers and hot water tanks installed. Phone 383-3365.

WINDOWS AND EAVESTROUGHS cleaned. Roofing new and old, fencing. Painting. 478-7059.

HOUSECLEANING, ODD JOBS, carpentry, furniture refinishing, painting, etc. 385-5918.

PLUMBING, CARPENTRY, electrical, resonable rates. Phone 383-1233.

FIX IT NOW, NO JOB TOO small, renovations, rec rooms, repairs. 598-2920.

HANDYMAN REASONABLE prices. 385-5444.

Home Improvements

Feature Kitchen and Home Improvement Centre
2610 DOUGLAS 385-4921
Specializing In
CO-ORDINATED
HOME RENOVATIONS

Kitchens — Bathrooms
Sundecks — Additions
Countertops

DEALER FOR
Kitchens and Vanities

FREE ESTIMATES

GUARANTEED
WORKMANSHIP

IMPERIAL BUILDING MATERIALS LTD.
The Builders Supply House
KITCHEN CABINETS
AND VANITIES
By Longbell and Merit
15 PER CENT
OFF SALE
UNTIL JANUARY 31st
OUR EXPERTS WOULD BE HAPPY TO HELP YOU PLAN YOUR REQUIREMENTS.
DROP IN AND SEE OUR DISPLAYS!
BUY WHERE THE BUILDER BUYS FOR LESS
2955 DOUGLAS ST.
386-1401
STORE HOURS
Mon. - Fri. 8 - 5, Sat., 8 - 12
Member of Victoria HUDAC

Call . . . D. F. McLean & Sons
477-8261
for carports — decks — hot houses — concrete slabs — all custom designed.
Free estimates . . . No Obligation
Save now on winter prices

ALCAN BUILDING PRODUCTS
Almetco Div.
SAVE HEATING DOLLARS
Storm Windows — Thermal Glass
Alcan Siding
Days 652-3901 Eves. 652-2761

CARPENTER NOW AVAILABLE for home improvements, rumpus room, additions, small framing jobs; all carpenter type work, phone Stan 478-9671.

REMODELING SPECIALISTS! Kitchens, rumpus rooms, entrys and additions, free estimates. Phone 477-7382 anytime.

Insulation

ATTIC AND WALLS. CALL Thermo-Foam. 383-8233.

Landscaping

BARKER
LANDSCAPING
LTD.
—since 1940—
Lawn specialists. Expert and considerate garden layout and shrub placement — sketches — ideas. Our expert stonemasons can build you anything in rock or slate — walls, patios, pools or pillars — etc. For a free competitive estimate, call 595 8323. Terms.

MARLEE GARDENS LTD. Landscaping, new lawns, lawn and garden renewal. Free estimates, reasonable rates. Call 652-3705.

Masonry

TONY'S STONEWORKS, SPEcialists in stonewalls, fireplaces, facing, driveways, sidewalks, steps and maintenance. Free estimates. Call anytime, 595-2597 or 385-1217.

TONY'S STONEWORKS AND MAsonry, especially in slate. Sidewalks, and all types of masonry work. Free estimates, call anytime 383-5719.

B. AND P. MASONRY, CHIMneys, fireplaces, bricks and stone. Estimates free. Phone after 6. 386-9801.

PYRAMID MASONRY, ALL types of stone work, free estimates, phone 592-3193 or 383-8607. Phone after 6.

McNAMARA MASONRY, QUALIty fireplaces, brick and block work. 656-5091.

SPECIALIZING STONES, bricks, blocks. Estimates free. Pavo Z. 385-2652.

Miscellaneous Service

CAKES, BEAUTIFULLY DEcorated for weddings or other occasions. 658-8740.

Moving

BIG OR SMALL — WHY PAY big prices when we are reasonable and reliable with prompt and courteous quality service. Special rates for pensioner and D.H.R. Free estimates. Guaranteed. 382-5625 anytime.

DRUM CARTAGE
Moving and storage. House and apartment moving, pickup and deliveries. Professional men at competitive prices. Month-end appointments available to the last minute, 383-9861.

TROJAN MOVING AND Storage local moving, reasonable rates, free estimates, insured. We care special O.A.P. call 479-3576.

MOVING PICKUP AND 1 OR 2 men. Eugene 383-3528.

Nursing Services

NURSE WILL TAKE CARE OF elderly people in her private home. 479-8149.

Painters and Decorators

If quality as well as price is important, call 595-4424 for a painting estimate, (FULLY) qualified with solid references.

PAINTING AND DECORATING, reasonable rates, satisfaction guaranteed. Terms. 595-4905, 479-2473.

DOWSON PAINTING CONTRACTOR, RESIDENTIAL, COMMERCIAL: WORK GUARANTEED. Free estimates. 385-6042.

EXP. ENGLISH PAINTER
Int. and Ext., 36 yrs. exp.
Paperhanging, Minor Repairs
Free estimates. After 6, 478-1810

Painters and Decorators

ISLAND
DECORATORS
Painters Paperhangers
Spray Painters
Plaster Repairs
Convenient Time Payments
383-9059 Eves. 382-1473

CLARK AND PATTISON PAINTING CONTRACTORS LTD. Brush or spray. Paperhangers. Texture and vinyl work. Will do all or part of any job and anthes steel scaffolding. Rentals of all painters equipment. Terms if desired. Phone 384-0443 or 384-8831.

BROTHERS PAINTING AND DECORATING
Free appraisals, cost consultant. All types of painting. All types of repairs. Commercial, farm, residential. Lowest rates. Terms. Work guaranteed. 383-8112.

B.M.B. PAINTING AND ROOFing Ltd., residential and commercial. Free estimates. Reasonable rates. 642-4522.

QUALITY PAINTING, RELIABLE service.
595-0156 656-1897

I. CRIGHTON, PAINTING AND decorating. Free estimates, 20 years' experience. 383-0639.

PAINTING BY EXPERIENCED tradesman, quality and inexpensive work guaranteed. 477-8276.

PAINTING AND PAPERHANGing, prompt and efficient. Phone Joseph Highton. 477-2839.

AN YROOM, $20, ALSO MINOR repairs. Call anytime, Andy 382-8161, best of references.

Plasterers

STUCCO
Free estimates on new or older homes, also lathing neat, tidy and quality workmanship with a pickup blueprint estimation service. Phone Brook Plastering, 478-8775.

FRED BLANCHARD AND SONS Ltd., Lathing, plastering and stucco work, repairs. Phone 656-4211.

COLEMAN PLASTERING LTD. Lath, Plaster and Stucco. 598-3433.

PLASTERING STUCCOING, REpairs, reasonable. 479-4779.

Plumbing and Heating

DAVID'S
PLUMBING AND HEATING
"EMERGENCY SERVICE"
Water heaters, sewer and drain cleaning, re-piping, repairs.
574 HILLSIDE 386-8881

R. BALES LICENCED PLUMBER will do alterations, renovations, and repairs at low cost. I guarantee my workmanship. 382-1653.

Roofing and Siding

TAR AND GRAVEL ROOFING, new roofs, re-roofing and repairs. Guaranteed work at reasonable price. For free estimates, call 474-1511, anytime.

ROOFS REPAIRED AND REplaced. Days 384-4743; evenings 479-9217.

H & R ROOFING
Cedar Shakes, free estimates. 384-5246.

PARKER JOHNSTON LTD.
1855 BLANSHARD. 382-9181
"Roofing Victoria Since 1935"

TIP TOE ROOFING — CEDAR shakes, free estimates, 382-5954.

Tailors

JANUARY SPECIALS
On made-to order for ladies or gentlemen
BRITISH CUSTOM TAILORS
1311 BLANSHARD 383-2632

OAK BAY TAILORS
Tailoring, alterations ladies and gent. Quality leather alterations.
1826 Oak Bay Ave. 598-4131

Tree Service

CEDARDALE
TREE SERVICE
SCIENTIFIC PRUNING
TOPPING-THINNING
385-9931

DO IT-RIGHT!
GREENLEAVES CO. LTD.
TREE PRESERVATION
479-8525 or 386-1611
PRUNE & SPRAY TIME
IS NOW

COAST UTILITY
SERVICES LTD.
A Complete Tree Service
Fully Insured
Call 595-1041 (24 hr.)

MOUNT VIEW TREE SERVICE
Everything in trees.
Big or small we do
them all, 479-3873.

TREES FELLED, PRUNED OR topped. Reasonable rates. Prompt service. Insured. 642-5045 anytime.

J. AND C. CUSTOM FALLERS Ltd. Free estimates 388-5336.

Upholstery

RIPPED, DAMAGED VINYL upholstery repaired without re-upholstering, colour changes, cleaning. Victoria Vinyl Masters, 383-9011.

Window Cleaning

WINDOW CLEANING ALSO COMplete janitorial services, reliable and prompt. Max 625-2425.

38 TRAVEL

HAWAIIAN CONDOMINIUM
For sale: 1 bedroom, completely furnished, 18th floor, six appliances, swimming pool, etc., etc. Across canal from Waikiki. Phone 382-6711.

WE HAVE SEATS AND HOTEL accommodation for FUN SUN school break — Hawaii.
HOLIDAY MARCH 25
WHITTOME TRAVEL
J. H. WHITTOME & CO. LTD.

FOR RENT BY WEEK OR month 2 bedroom condominium in Maui Hawaii, available for April. Mrs. Maria Jurista 479-2861.

All-Fun Holidays
2620 Quadra
382-4271

39 PERSONALS

WILL ANYONE JOINING THE Castle Society recently, and who has not received official receipt and membership card, please phone 477-2255.

YOUNG, GOOD LOOKING FELlow, shy, very lonely wishes to meet a pretty girl, age 19 or less, very slim, 5'4" or under. 388-4855 after 6:30.

SINCERE MAN WISHES TO meet a quiet lady, 40-45. Object matrimony. Victoria Press, Box 160.

WANTED MALE DOUBLES tennis partner, intermidiate to advanced to practice and play with same. 598-4395.

Openings exist for a SOPRANO, ALTO and TENOR in a congenial chorus. Secular songs. Practices. Monday evenings. 598-3869.

IF YOU HAVE MILITARY MEmentos, models etc., which you are interested in displaying, please contact 388-1787 weekdays 1-5.

WHO CARES IF YOU ARE pregnant? Birthright does. Phone 384-1431.

40 BUSINESS PERSONALS

HYPNOSIS
Stop smoking, lose weight, sleep soundly, master emotions, eliminate nervous tension, break negative habits. Lecture service available. Professional hypnosis by appointment only.
Alpha Centre—595-4022

DINE AT DISCOUNT PRICES AT selected restaurants with Victoria Diners Services Membership only $10 per year. Send check or money order to 2389 Tod Rd., Victoria or phone 382-1510.

INTERESTED IN A REWARDING sales opportunity, confused about nutrition, see our excellent line of Shawlee non-polluting organic products. 2636 Quadra. 383-0922.

KNITTING MACHINE LESSONS Learn professional technique and create garments you'll be proud to wear. Beginners and advance. Jan's Knit World, 385-5018.

GENTLEMEN'S HAIR STYLING, also complete wig and hairpiece service. Nels Todd, 1061 Fort Street. 383-2615.

LONELY? WRITE EMILY QUEST Friendship Bureau, Post Office Box 5020, Victoria.

40 BUSINESS PERSONALS

TIME TO SWITCH TO ARDMORE Golf Course with a transfer credit. Are you still a member of a Golf Course which is either too expensive, too tiring or too crowded. Ardmore is a bargain, relaxing and never requires fee off times. To make your transfer easy, we will credit you with $100.
ONLY 20 MEMBERSHIPS LEFT, HURRY IF YOU WISH TO JOIN, ARDMORE GOLF COURSE LTD. 656-9087.

HOROSCOPES, COMPLETE ASTrological services, handwriting analysis by expert, full details — Victoria Press Box 167.

DOCUMENTS, MANUSCRIPTS OR what have you expertly typed by legal secretary. Divorce a specialty. Phone 386-9617.

EVELYN DENT READING AT the Guv'nors Arms, Yates St. Cards and Palms — $5.00.

FOR A LEVOY CONSULANT. Phone 479-2194.

42 EDUCATION

Available
to
teach or/and tutor
COMPUTER PROGRAMMING
in
Fortran
PL 1
Cobol
Write:
H. J.
Suite 203
1226 Johnson Street
Victoria, B.C.
V8V 3P1

CORRESPONDENCE
Canada's Leading College
High School — Accounting
Business Management-Secretarial. Free Brochure. National College, 444 Robson St., Vancouver. 688-4913.

FRENCH GRADUATE FROM Paris offers private teaching. Individuals - groups. Conversation grammar. Daniel 595-1547.

TUTORING — PROFESSIONAL help by experienced teacher. French, math, new and old methods. 598-2331.

60 FUEL

AGRICULTURAL SAWDUST, shavings and cedar hog fuel. Mander Trucking, 477-5053, 479-7429.

CHOICE SEASON ALDER, $35 A pick-up load. Immediate delivery. Call Murray, 598-2185.

PARTIALLY DRIED ALDER, split, delivered; reasonable 642-3037.

ALDERWOOD, CUT, SPLIT, DElivered. $50 chord. Phone 642-3185 or 595-3101.

ALDER WOOD CUT AND SPLIT, pickup load delivered, $25. 642-4272.

BUSH WOOD FIR AND ALDER split, $30 ½ cord, $50 cord. 598-8604.

THE BEST ALDER WOOD, SPLIT, delivered and stacked for $50 per cord. Phone 478-6922.

FIREPLACE WOOD FOR SALE. Poplar, $15, fill your pickup truck. 477-6597.

PRESTO LOGS DELIVERED EUgene 383-3528.

63 TIMBER

WANTED TIMBER
FELLED, BUCKED or
STANDING
Fir, Cedar or Hemlock
TOP PRICES PAID
Ideal Sawmill Ltd. 385-0441

WANTED: PORTABLE SHINGLE mill, to work on a percentage basis. Lake Cowichan area, good supply of wood. Phone between 7-10 p.m. 749-6468.

WANTED: STANDING OR FELled cedar, for shakes on my home. Reasonable. Phone after 6:30 p.m., 479-8881.

STANDING AND FELLED timber wanted. Free estimates. Phone 384-8877.

TIMBER WANTED, STANDING or felled. 388-5336.

65 BUILDING SUPPLIES

IMPERIAL BUILDING MATERIALS LTD.
The Builders Supply House
INSULATE IN THE
NEW YEAR
Fibreglass. Friction fit — 15"

R7-21½"-150 sq. ft.	$11.40 bdl.
R-10-31½-105 sq. ft.	11.23 bdl.
R12-31½"-90 sq. ft.	11.61 bdl.
R-20-6"-50 sq. ft.	10.75 bdl.

INSULATE NOW
You save more than you think.
15 PER CENT
OFF KITCHEN CABINETS
AND VANITIES
BY LONGBELL
AND MERIT
UNTIL JANUARY 31st
BUY WHERE THE BUILDERS BUY FOR LESS
2955 DOUGLAS ST.
386-1401
STORE HOURS
Mon.-Fri., 8-5; Sat., 8-12
Member of Victoria HUDAC

CAN WEST
Building Materials
744 Meaford Rd.
(Off Station Rd.) 478-5509

Panelling	
Stockade Charcoal 4'x8' shts.	$4.25 ea.
Citation Cedar 4'x8' shts.	$4.75 ea.
½" Waferweld 4'x8' shts.	$4.75 ea.
Cedar Siding ¾" x 10" Bevel Selected grade	.44 L.F.
1" x 10" Forest Quality Grade	.44 L.F.
Shelving ¾" x 12". 96" Prefinished Particle Board	$2.95 ea.
1" x 10' K-D Spruce	.49 L.F.

MOORE WHITTINGTON LUMBER LTD.
MW
814 BRIDGE ST.
386-1288
VICTORIA'S ONLY COMPLETE SASH, DOOR AND MILLWORK MANUFACTURING PLANT.
Front doors.
Store doors.
Back doors.
Wood patio doors.
French doors.
Pre-hung units.
Sliding door frames
Wooden sash and windows manufactured to your sizes.
WOODEN SASH AND WINDOWS MANUFACTURED TO YOUR SIZES.
386-1331

SAANICH LUMBER YARDS
3401 Douglas 385-2486

Material for 12x20 garage, roofing extra	$320.00
8x10 greenhouse	$245.00
Work Bench Materials	$12.00
Compost box, 4x6	$10.00

Sabot Dinghy Kit
Pram Dinghy Kit
Garden Shed, 6'x7'7"
Chicken Coop, 6'6"7"

SLEGG'S
CASHWAY
LUMBER
Low Prices for Home
Builders
2 YARDS
1496 Admirals Road
388-9975
Sidney
9764 Fifth St.
656-1125

CONSTRUCTION POWER POLE 100 amp service, never been used. Sell or rent. 383-1328.

HAND SPLIT SHAKES, 18" AND 24", delivered, 384-1445, anytime.

65 BUILDING SUPPLIES

Home
Lumber
LUMBER SPECIAL
Price per 1000 FBM

2x4—6'2 Btr Hem	75
2x4—7'2 Btr Hem	105
2x4—8'2 Btr Hem	155
2x10 No. 3	110
2x12 No. 3	110
1x8 M-R shiplap	159
1x10 M-R shiplap	149

FIR PLYWOOD
⅝" T & G
Std. 9.95

⅜" Std.	5.85
½" Std.	7.65
½" Sand. D	10.50
5-16 Duns	4.50

GYPROC SPECIAL
4x8-⅜" 2.85
4x8-½" 3.15
Per 1000 sq. ft.

½" GYPROC	$ 95
½" FIRESTOP	$108
⅝" FIRESTOP	$123

ALSO STOCKING
Joint cement, filler, tape, bead, etc.

CABINET PLY
¾" SEN 32.95

INSULATION
PRICE PER 1000

R7x2½" FIBERGLAS	$ 72
R12x3½" FIBERGLASS	$120
R20X6" FIBERGLAS	$205

STUCCO WIRE
16—18" $19.50

ASPHALT
SHINGLE
210 WT. SELF SEAL $21.95

SPECIAL QUANTITY DISCOUNTS ON VOLUME ORDERS

DELIVERIES MADE ANYWHERE ON VANCOUVER ISLAND. BEFORE YOU BUY COMPARE OUR PRICES, FOR QUALITY SERVICE AND GUARANTEED SAVINGS, PHONE:
HOME LUMBER
and BUILDING SUPPLY
470 ARDERSIER RD.
386-3374
385-8711

HOUSESAVERS
Quality Recycled Bldg. Materials
DOORS WINDOWS
Complete pre-hung sets
2x12s 4x4s
Try Our Prices
242 Mary St. 382-8711
Wed.-Sat. 9:30 a.m.-5 p.m.
A Worker Controlled Industry

18" BARN SHAKES, $35 PER square. 24" rough, $45 a square. 478-2051, 478-7439.

70 MUSICAL INSTRUMENTS

THE FORGOTTEN ONES
Now Wurlitzer has a full line of organs and pianos for the heretofore forgotten apartment dwellers. REJOICE the Sprite organs and the Electronic pianos were made with you in mind. They sound great through headphones too! See them all at
Scott PIANO & ORGAN
DOWNTOWN 612 Fort 386-2434
HILLSIDE MALL 595-1775

CLEARANCE
Wednesday, Thursday, Friday only. Yamaha BK 40 was $3895 is $2895. Lowrey super genie was $1495 is $995. Acetone with Leslie was $1695 is $1495. Yamaha BK-5B was $1895 is $1595. Kawai E100L was $1495 is $1295. Roland Synthesizer was $799 is $595. Melosonic automatic organ was $495 is $295. Hammond C2 with 2 speakers was $2495 is $1995.
KAWAI KEYBOARD STUDIOS
3261 Douglas 386-3912

HAPPINESS FOR MOTHER,
is a child enjoying a musical instrument! At HALL-FAIRFIELD MUSIC there is a large selection to choose from; guitars, drums, wind instruments, brass, rentals available. Visit us today at 728 FORT. 385-3307.

USED ORGANS

Orcana chord organs	$150 or $250
Brisco chord organ	$295
Lawrey with rhythm	$1295
Baldwin Bravo model 125A	$1795

CASCADE
Organ and Piano
WAREHOUSE SALES
"HOME OF THE KIMBALL, GALANTI AND GULBRANSEN"
WHSE NO. 2—370 GORGE RD. E.
383-8711

SULONA STRINGED INstruments, custom building and repairing, electric and acoustic instruments. We also buy, sell, trade name brand instruments. For sale: Gretch Tennessean used Roland electric pianos, used acoustic pianos, Yamaki guitars, Pioneer 6-channel stereo mixer, Peavy 800 mixer, main speaker 15", electric voice bottom, mid range, horns, drivers, and cross over eliminator, 25M recording mike, one Shur vocal mike. 743-5096 or 3640 Trans Canada Highway, 3 miles north of Mill Bay.

WE CARRY
Vancouver Island's most complete stock of sheet music and books. Try us at
NELSON'S
Music Centre
1315 GOVT. 385-9728

MUST SELL NOW, BEAUTIFUL walnut Slingerland drums, reinforced shells, heavy duty hardware, new heads, plus cymbals, etc., $500 firm. Ken at 384-1862 or 385-1448.

ALTEC 850 MIXER, ALTEC horns, large boxes with Altec speakers. Will sell separately or together. Offers. 642-5812, 642-3415 after 6.

ACETONE ELECTRONIC 2 KEYboard covered, band accomp. and rhythm accomp., external jack and bench, $300. 478-7837.

DULCITONE, ANTIQUE, SOLID oak case, folding legs $150. 477-4262.

TWO SOUND SOURCE JBL Ported design, P.A. enclosures 595-1054 after 6 p.m.

SHURE VOCAL MASTER, P.A. system, excellent, offers, 384-3811, before 5, 383-7962 after 5.

TENOR SAX GOOD CONDITION $95; Ace tone guitar amplifier for small club use. $150. 598-8789.

GIBSON, EBO BASS, EXcellent shape, $285, with case. 592-6373.

BUFFET CRAMPON CLARINET, $350, good condition. Phone 382-3418.

THOMAS-SIERRA ORGAN, GOOD condition. 386-3923.

CAMILLO 120-BASS PIANO ACcordian, like new, $350. 477-5734.

70 MUSICAL INSTRUMENTS

New Band
Instruments
ARTLEY No. 18-0 silver plated flutes, deluxe case $150

AMATI No. 723 Alto saxes, a great student model at only $219

EVETTE No. E-11 wood Clarinet made by the Buffet people! $175

AMATI No. 743 Tenor saxes $249

Drop in and try these SPECIALS. Sorry no trade-ins on special prices. Chargex and Master Charge welcome. See us for Reconditioned instruments too!

PAMUS
MUSICAL INSTRUMENTS
"Where Good Music Begins"
1108 Blanshard St. 386-8475

Previously owned
Conn Prelude organ.
Top condition,
Beautiful French
Provincial styling
with all the features
at $2295.
Replacement value
$2995.
See Reg. Stone at
SOUND OF MUSIC
PIANO AND ORGAN
CENTRE
1517 Quadra 383-0239

BERNIE
PORTER MUSIC
"Downtown" — Near "The Bay"
725 CALEDONIA
382-9542
MOST EVERYTHING MUSICAL

HAMMOND
ORGAN
THE NAME THAT COUNTS
Come in and see Stan Leake for free advice.
GLEESON MU

TODAY'S CROSSWORD PUZZLE

UNITED Feature Syndicate

ACROSS

1 Plaster of ----
6 Icelandic prose narrative
10 School subject: Informal
14 ----- setter
15 Historic periods
16 Spiced meat stew
17 Musical direction
18 Neither hot nor cold
20 Long golf putt
21 Clever people
23 Music passages: Informal
24 Tar source
25 Stiff hair
26 Come together again
30 Protective sheathing
34 Exact requital
35 In the thick of
37 Arab garment
38 Tablets
39 Organic substance
41 Dill herb
42 Crete mountain
43 Office copy: Informal
44 "Scram!"
46 Skin: Suffix
48 Deciduous trees
50 Nautical term
52 Frankfurt's waterfront
53 Took a sip
56 Layer
57 Crow's cry
60 Petty officer
62 Enraged
64 Poker stake
65 ---- of Ely
66 Furnish service
67 Portland college
68 Be in want
69 Do penance

DOWN

1 Insipid person: slang
2 Region
3 Call on the phone
4 Ending with real or ideal
5 Exhibiting
6 Small sofa
7 Son of Zeus
8 Gal's leg
9 As easy -----
10 Cement-lime mixture
11 Winglike
12 Marshal ----: Eur. dictator
13 Weeding tools
19 Inward: Anat.
22 Reverse the order of
24 Singer Lily ----
25 Partly: Prefix
26 Fleet
27 Baffle
28 Coniferous tree
29 Spiteful
31 Landed estate
32 Much overweight
33 Merits: Informal
36 Intrude upon
40 Lessen
41 Cupid
43 Merchandising events
45 British North ------- Act
47 Entangled
49 Invented
51 Actor ----- Booth
53 Building beam
54 The very best
55 Satisfy beyond desire
56 Flooring piece
57 Roman writer
58 Solar disk
59 Wolf type
61 Wall St. Org.
63 Betray one's comrades

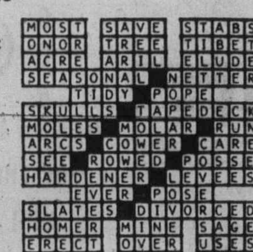

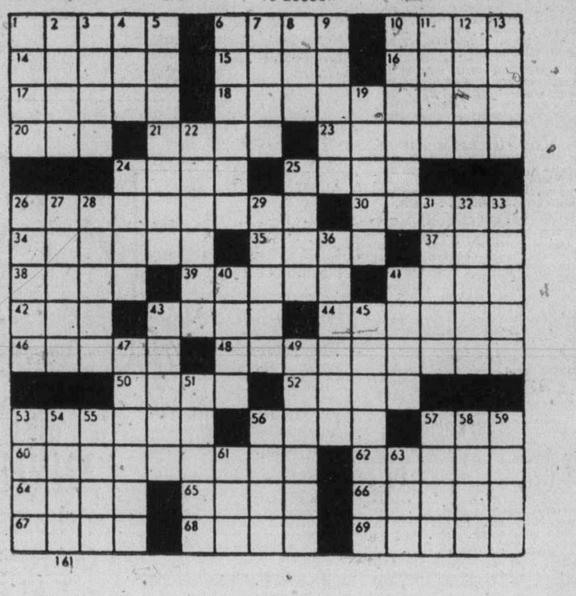

161

By R. A. POWER

80 BOATS and MARINE

MACE MARINE INC.

453 HEAD ST. 383-3324 (24 HRS)

VICTORIA'S ONLY FULL TIME BROKERS
Quality Listings Wanted
Prime Display Moorage
A complete listing and brokerage service. If you've never dealt with us, you've really missed the boat.

OPEN 7 DAYS
10 YR. Bank Financing O.A.C.

WESTPORT YACHTS
LOCATED OFF PAY BAY HWY. nr. Swartz Bay Ferry Terminal

33' TRI-CABIN DISPLACEMENT CRUISER
318 cu. in. Chrysler FWC. This craft was built in 1936 and has been well maintained. Lots of space. berths for 7. Heavy displacement and a good sea boat. Asking $17,600 but NEGOTIABLE

PLUS MANY MORE EXCELLENT LISTINGS AT WESTPORT MARINA
2075 Tryon Rd., Sidney 656-5832

26' OFFSHORE CRUISER, cedar plank, oak ribs, wood stove, 8' sabot with extra sails, 16' Dory, 479-7733.

WE'VE GOT A FEW 1976 MERcury 9.8s left. For a good buy on these and other outboards, call Pier 66, Cowichan Bay. 748-8444.

NOW'S THE TIME TO HAVE your outboard or sterndrive put into shape for spring boating. Pier 66, Cowichan Bay, 748-8444.

1964 40 H.P. JOHNSON VIKING excellent condition, ready to put on your boat. 592-3743.

GAFF SLOOP 30' DIESEL AUX (F.C.) $5,500 O.B.O. Duncan 746-7258 or 746-5424.

1975 REINELL, 20-FOOT, (SIXmetre), 165 1-O, F.W.C., galley, head, immaculate. Offers. 478-8602.

36' TROLLER, DIESEL, FULL electronics. Forced to sell cheap. $40,000. 592-7792.

19 FT. FIBERFORM, UNDER warranty, offers on $9,000. 598-2849. EIGHTY

TANZER 26, MAIN, JIB, GENOA, electric starting O.B., many extras, $18,000, 753-6171 Nanaimo.

17' ROWING SHELL, BILL GARden design, $200 or nearest offer. 479-6103.

1975 22' SEARAY, FULL GALley, Inboard-outboard, with trailer. 479-8739.

74—22 FT. BAYLINER, WITH trailer, excellent condition, accept trade, 384-9096.

1976 24 FT. FIBERFORM CRUISer, command bridge, loaded, moorage, $17,500, 652-5713.

15 FT. PETERBORO BOAT AND trailer, $150, 477-1283. 3904 Cadboro Bay Road.

FIBREFORM 28—TWIN ENGINE Mercruiser, sleeps 7, full galley, shower, etc. 477-1377.

AVON S 400, INFLATIBLE, NEW condition, $1200 or best offer, boat trailer, $175 or best offer. 478-0777

14' CLINKER (LIFEBOAT) WITH trailer and 15 h.p. Johnson, $750, 656-5657.

SACRIFICE, ERICSON 32 SAILboat, $27,995. Vancouver 263-4607, 936-8136.

14' CRESTLINER ALUMINUM, 9.5 h.p. Evinrude, trailer, excellent condition. $750. 478-4718.

1975 EVINRUDE 9.9, USED 30 hours, $525 or best offer. Phone 479-8765.

BOAT LETTERING A SPEcialty. Phone Ken Warner, 652-2007.

USED 10'X28' STEEL BARGE. Phone Don days only, 388-1523.

ALUMINUM HERRING SKIFF and herring nets. 383-9047.

80 BOATS and MARINE

27-FT. CENTURY HARD-TOP
Excellent value on this 1975 all fibreglass model. Well built and beautifully finished in the Century tradition. Some of the features: 235 h.p. O.M.C., seeps 3, galley with pressure water, alcohol stove, electric fridge, full stand up head with vanity, 2 position table, 110 V shore power and full camper top. Will accept car, camper, etc., as part payment. Excellent bank financing available. Canoe Cove Yacht Sales. 656-3915, 656-5711.

AUDIOTRONICS SOLID STATE
GAS SENSORS
DETECTS
Gas, smoke, propane, carbon monoxide, butane and many other explosive gasses.

DEMONSTRATION AVAILABLE AT
Bosun's Marina, Horwood Marine, McQuades, Mercury Marine, Oak Bay Marina. For information call Audiotronics. 385-0911.

32' TROJAN Sport Fisher	$58,900
44' MONK twin diesel	$48,500
28' FAIRLINER	$18,900
27' UNIFLYTE Express	$21,900
25' FIBERFORM Baja	$16,900
26' PORT-A-CRUISER	$16,400
24' FIBERFORM Express	$ 9,900
26' BRANDLMYR Express	$ 5,850
22' ARTCRAFT twin O.B.s	$ 5,850
18' K & C (75) I.O.	$ 4,950
26' RANGER	$15,900

W.C. BOAT BROKERS
2270 HARBOUR RD. 656-5581

TILLICUM FURNITURE
2612 Sooke Rd.
Makes boat, camper and trailer cushions. Any size or shape. Full selection of materials available. Free estimates. Winter discounts now in effect. 478-0522.

FOR SAFETY SAKE
Radios — CB — VHF — SSB Sounders — Flasher — Chart. Sales — service and installation. Sales — service and installation. BALL and SHEMILT Electronics Ltd. West Burnside Rd. 386-9414.

1973 21' FIBERFORM SAN JUAN, 140 Mercruiser. C.B., sounder, tabs, much, much more. Boathouse kept. Only $7995. For personal service contact DAVE BROWNELL at Mercury Marine, 385-1457 or 479-8806 after 6.

1975 16' BAYLINER DEEP V, 50 horsepower Johnson outboard. Full canopy top on E-Z Loader trailer. Extras are depth sounder, downrigger, C.B. radio, life jackets fishing rods and gear. Asking $4700. 383-0425.

21' COMMAND BRIDGE CAMpion Skeena. Demo, '76 model with brand new warranties. Weekend special $12,000. Mace Marine. 453 Head St. 383-3324.

25' FIBREGLASS BAYFIELD sailboat, 1975 model with diesel inboard engine. Very clean and good sail inventory. $15,000. Van Isle Marina, 656-1138.

14' HOURSTON 50 MERC., ROADrunner trailer, less than 100 hours, never run in salt water. $3,900. 595-6711.

14½' FIBREGLAS HOURSTON, A good winter project to put on new gunwales on this good hull. $400. Phone 656-7016.

NORTH STAR 30 FT. SAILBOAT. Fast sleek vessel with beautiful teak interior. Serious offers. 112-985-7085 evenings.

MOORAGE AVAILABLE ON VICtoria's inner harbour at Hartwig Court. $1.25 lin. ft. T. Davies. 388-9181 or 478-5434.

ALBIN — SURFER — CROWN Call DICK CHUDLEY at National Boat Sales, White Birch Rd., Sidney. 656-3966.

HAVE THAT NEEDED WORK done now before labour rates go up again. Pier 66, Cowichan Bay. 748-8444.

18' BRANDLMAYR CELLO, hull, canvas, Roadrunner trailer. Offers to $600. 652-2612.

MUST SELL 38' TROLLER, Hyson. 725-3381.

21' HONDO SKI BOAT, 455 OLDS, on trailer, $6,700. 478-7167.

WANTED MARINE DIESEL, 65 to 95 h.p., P.O. Box 36, Victoria.

12 FT. ALUMINUM BOAT, NEW condition. $275 firm. 595-7703.

80 BOATS and MARINE

WINTER SPECIAL SAILAWAY PRICES

20' O'DAY	$ 5,000
22' O'DAY	$ 6,000
25' O'DAY	$11,950

USED
23' RANGER, mint condition, tall rigged, main, jib and genoa, cockpit cover, Johnson outboard. $12,950

BLUE HERON BOAT SALES
656-5564 or 656-1613

PELAGIC
PACIFIC INDUSTRIES (1974) LTD.
A COMPLETE STOCK OF
FIBERGLASS MATERIALS
NOW LOCATED AT
428 Burnside, Victoria, B.C.
386-1811 or 386-7814

HONDA 7½ h.p.
4 Cycle
No Gas - Oil Mix
Ideal Aux. Power
See It Now At
MULLINS MARINE SALES LTD.
382-1928 382-4515
925 YATES

CENTRAL BOAT LISTING SERVICE
THE BOAT FINDERS
We have boats from $50 to $75,000 in back yards and in the water. Phone for the type of boat you want and you will be put in touch with the seller. Do your own deal.
383-1640

MUST SELL 18½' FIBERGLASS cabin boat with full canopy top. Head, sink, sleeps two, two built-in gas tanks, complete rebuilt 1971 125 h.p. Evinrude with 1975 9.8 Mercury. Also includes many accessories. $4,500 or best offer. 385-4916.

BOATERS!
See our large display of appliances, plumbing and electrical supplies.
S. J. PEDEN LTD.
2855 Quesnel St. 386-3464

33' CENTRE-COCKPIT CUTTER in fibreglass. Well-equipped for live-aboard, offshore sailing or charter. Volvo diesel, heat, hydraulic steering, etc. $39,750. Call 595-2694, after 5 p.m.

REDUCED — LEAVING country, 26' Sabrecraft, 1971, 9'6" beam, extras galore, was $18,750 — now $17,500 firm. Phone 384-9503.

18' SANGSTER, INBOARD, OUTboard, 120 Mercruiser, and E-Z load trailer, $4500 complete, 382-2612.

SAN JUAN 24 EXCELLENT CONdition, 12 bags of sails, fully equipped for racing or fast cruising. 595-1153 after 5 p.m.

13-FT. FIBREGLASS BOAT AND trailer. Completely rebuilt 18 horsepower Evinrude. Excellent shape. Offers on $1100. 386-0983.

SAN JUAN 21 MARK II SAILboat with sink, stove, head, trailer. Campbell River collect 112-287-4487.

WANTED USED OUTBOARD, 50 horse power or over, evenings only 642-5276.

80 BOATS and MARINE

MERCURY MARINE

77 BELLBOYS
THE ENTIRE LINE IS HERE NOW
2530 COMMAND BRIDGE
2520 EXPRESS CRU
2300 SEDAN
2120 OVERNITER
1910 HARDTOP

Featuring Revolutionary
K33 HULLS
BELLBOY
FIBERFORM
CANAVENTURE
Mercury Outboards
A Boat for Every Budget at
MERCURY MARINE
385-1457
800 CLOVERDALE

BOSUN'S YACHT BROKERAGE

POWER

37' PACIFIC Trawler	$85,000
42' W.C. Troller	$53,000
40' MATHEWS, radar, autopilot	$42,000
32' TWIN DIESEL, teak	$39,900
36' CHRIS Conny	$31,900
27' CHRIS Cavalier	$14,900
26' TOLLYCRAFT, 1965	$13,900
24' REINELL, command bridge	$13,500
26' 6" ARTCRAFT 1973	$12,000
21' 6" GLAS-PLY	$11,500

SAIL

45' MOTOR SAILER, Gardner	$89,000
39' MOTOR SAILER, Gardner	$59,500
32' OFF SHORE Sloop	$30,000
32' OFF SHORE Cutter	$25,000
29' MARTIN	$22,900
21' NORTHWEST 21	$ 6,600
20' CAL, 1968, 5 bags	try $ 5,000

Broker JIM SQUIRE to assist you with title search, financing, sea trials and inspections.

Bosun's Marina Ltd
10775 McDonald Park Road
Sidney, B.C.
656-5558 Box 2001

VAN ISLE MARINA

SAIL LISTINGS
18' Sloop, 20' Paceship, 22' Catalina, 24' Buccaneer, 25' Bayfield, 26' Ranger, 27' Catalina, 28' C & C, 28' Hersherof, 28' Motor Sailer, Cal 2-29, Northwest 30, 34' World Cruiser Classic, 25' Ericson, 40' Yawl, 39' Motor Sailer, 41' Ketch, 45' Motor Sailer, Force 50, 55' Yawl.

POWER LISTINGS
18' Sangster, 19' Lien-L, 22- Chriscraft, 22' K & C, 22' Starcraft, 24' Bayliner, 25' Trojan 26' Tollycraft, 26' Fairliner, 26' Chriscraft, 27' Owens, 28' Carver, 28' Land and Sea, 28' Fairliner, 29' Grenfell, 32' Luhrs, 30' Chriscraft 30' Spencer, 34' Grenfell, 34' Diesel, 35' Diesel, 37' Express Cruiser, 37' Alcan, 38' Monk, 40' Monk.

For information on these please contact
VAN ISLE MARINA CO. LTD.
Tsehum Harbour Box 2130
656-1138 Sidney, B.C.

GOLDSTREAM MARINE!

INVENTORY REDUCING
SALE
We will accept
ANY REASONABLE OFFER
on any boat, motor, or trailer in stock. Take advantage of this offer on
HOURSTONS — LUNDS — CAMPIONS
EVINRUDE motors
ROADRUNNER trailers
VICTORIA
2994 Jacklin Rd.
478-8391
SIDNEY
2266 Harbour Rd.
656-7121

BOATLAND
Div. of Duncan Boatland
15' CAL GLASS
Deluxe, 40 horsepower merc electric, with camper top, sleeper seats, and Roadrunner trailer.
Special Price $3495

TUNE-UP TIME
Full MERCURY and MERCRUISER
Service centers. Come in and see our new drive-in Test Tank.

In Victoria
Call DOUG at 474-1267
1074 Goldstream Ave.

In Duncan
Call GORD at 746-4158
Island Highway

1976 25' BAYLINER EXPRESS cruiser, Volvo-Penta 225, 280 leg, 300 hours, boathouse kept, loaded with extras. Phone 595-8611 or 652-1972.

38' MOTOR SAILER HULL, BUDA diesel 50 h.p. sound D.I.Y. special $7500. Trades welcome. On display Mace Marine, 453 Head St. 383-3324.

1976 BAYLINER SARATOGA 2550 offshore hardtop. Loaded, low hours. Like new. 477-9921 after 6 p.m.

FOR SALE: 38' WESTCOAST Troller, Pacific Gale, 10 ton, A licence. Good shape. $55,000. 382-0170.

17' HOURSTON GLASCRAFT, 135 Johnson, 2000 lb. Road Runner trailer, new in 1975; extras. $5500. 479-3334.

OAK BAY BOAT BROKERAGE
At the Marina
1327 Beach Drive 598-3393

36' TROLLER, 8 TON, A, DIEsel, hydraulics, good condtiion. $48,000, 746-7918 Duncan.

14-FOOT FIBERGLASS WITH trailer and 35 horsepower, 1968 Mercury. $750. 478-6291.

80 BOATS and MARINE

"ITS THE SERVICE THAT SETS US APART"

NEW BAYLINER CRUISERS

BAYLINER
2550 SARATOGA EXPRESS
—Stand up head, full galley.
—Swim grid camper back cover.
$16,100

BAYLINER
2350 NISQUALLY COMMAND BRIDGE
—225 h.p. Volvo I.O.
—Stand up head, full galLEY
—Flush deck. Swim grid.
—Full instrumentation at both control stations.
$16,500

All At
GIBSON
Powercraft Centre Ltd.
2520 Gov't St. (Near Bay)
382-8291

HORWOOD MARINE

17½' K and C (77)
130-280 Volvo I-O, fresh water cooling, 1800 lb. EZ-Load trailer, full canvas.
REGULAR $8195
SPECIAL $5695

20' K and C WEEKENDER (77)
170-280 Volvo, dinette, galley, swim grid, marine head, hardtop.
REGULAR $12,295
SPECIAL $10,195

PREOWNED
12' WOOD BOAT, trailer, 12.9 Chrysler outboard. EXCELLENT CONDITION.
REGULAR $995
SPECIAL $695

18' STARCRAFT, 120 OMC, marine head, cuddy cabin.
REGULAR $6000
SPECIAL $4,995

Many Other Specials
Check and Compare
GLAS PLY
K & C
Catalina Sailboats
22, 27, 30
In Victoria
823 PANDORA 385-1451

WANTED, LARGE ROW BOAT, whaler, skiff or dory, 384-7343.

25' 1975 SANGSTER MARLIN. BY owner. 652-2394.

92 SPORTING GOODS

Robinson's
SINCE 1929

RIFLES: Armalite .22 auto back pack $110; Parker Hale 30.06, $195; Browning .264 mag. 1x4x, $349; B.S.A. 30.06 3x9, $200; Savage .308, $150; Rem. .35 auto., $120; U.S.M.I. .30, $130; Savage 30.30, $148; Win. .308 auto. 4x, $295; Win. 44.40 mod. 92, $200; Mossberg 30.30, $140; Rem. 30.06 pump, $170; Husquarna .270, $170; Weatherby .270 mag. left hand, $460. SHOTGUNS: Rem. 16g auto pair barrels, $295; Browning 12g auto, $300; Win. 12g auto, $215; Higgins 12g pump, $110; Savage 22.20g, $110; Rem. 20g auto, $240; Mossberg 20g, $90; Browning o.v. 12g, $650; Hungarian 12g dble., $160. BLACK POWDER: Enfield perc. 12g, $80; Kentucky. 44, $178; Hawkens .50, $270; Parker Hale Enfield .577, $220; Wilcox .45, $400; Seneca .45, $285; No. 11 caps, $1.39; top hats, $1.75.

INTEREST FREE 1 YR.
LAYAWAY PLAN
EXCELLENT GUN REPAIRS
1307 BROAD ST. 385-3429

INTERNATIONAL KNIVES
The Sharpest Place in Town
Valmet Finnish assault rifle .223 cal.; Savage .222 cal.; Remington .660 6mm.; Rugers single six stainless; S and W mod. 60 stainless 38 spec; Hi-standard citation target; Used Randall mod. 1 with stag grip
WANTED!
VERY (BLANK) PISTOLS
Remember!
Pick up your copy of Arms Gazette and American Blade magazines.
BUY—SELL—TRADE
574 Yates St. 383-2422
(Across from the Post Office)

PLAY-MOR
POOL TABLE SPECIAL
Choice of cloth color for the month of January.
Billiard Tables, Shuffleboards
Supplies, Cues
384-3332 517 Kelvin Rd.

GUNS (RIFLES, SHOTGUNS, handguns), scopes, ammunition, reloading equipment and componets, etc. All featured at "Big Discounts" in our Winter Round-up Sale Bulletin. For your copy, remit 25c (to cover postage and handling) to: Lovett's Rod & Gun Centre Ltd., 955 King St. West, Dept. VCT., Kitchener, Ontario.

RIMPAC DIVERS Ltd.
Next scuba divers course starts Jan. 31. Learn to dive on a complete open waters divers course. Taught by "The Professionals." Inquire at the shop, 9818 5th St., Sidney or phone 656-6313.

SCUBA INSTRUCTION
Certification internationally recognized. Next course begins Jan. 27. Phone Dan Hall, 478-7808, evenings.

TOP LINE SCUBA GEAR, COMplete; pool table, $100; trim gym $35; padded slant board $10; lightweight aluminum exercise bike $20; 384-2755.

LADIES' SIZE 8-9. DOLMITE SKI boots, used 1-year, $50. 382-2036 after 5:30.

RUGER 22 AUTOMATIC, LONG barrel target pistol. Condition excellent. $100 firm. 652-3273.

FOR SALE BROWNING BT-99 trap gun 12 gauge 34" full choke $425. Phone after 5. 479-8436.

MUST SELL NEW DRY SUIT, latest thing for diving, $350. Call 478-2116, Mon.-Fri. after 5 p.m.

WINCHESTER MODEL 12 SHOT gun, 16 gauge, $200 or best offer, 478-0777.

110 POUND YORK WEIGHT lifting set, $30, 383-6910.

92 SPORTING GOODS

ITHACA 12 GU. PUMP SHOTgun. Like new $125. 743-5021.

BOY'S ICE SKATES, WORN twice, $17.50. 477-6065.

93 CAMERAS, SUPPLIES and PHOTO FINISHING

Inquire Into Our Darkroom Courses Starting In January
Bill's Photo Supply
1675 Douglas 383-7443

1 DAY SERVICE on
—Ektachrome
—Fujichrome
—Black and White
—Most color print film,
city photo
1227 Gov't.
385-5633

Island Colour Labs
Super fast quality film processing. Kodacolor II or Fujicolor II. Competitive prices. In by 10, out by 5. 615 FORT 384-2242

PHOTOGENIC FLASHMASTER outfit complete with 4 heads, 400 w.s. power pack, modelling lights, stands, and snoots. $800 firm, excellent condition. 385-2341.

PENTAX SPOTMATIC F WITH 50 mm lens plus Vivitar x2 extender, hardly used, $250. 595-0657 before 3 p.m.

PENTAX EFII, 1: 4 55 MM, 200 mm lens, 2X Conv, electronics flash, must sell 478-8247.

NEW NIKKORMAT FT-2, BLACK body and case, 1.4 lens. 386-6597.

COLOR HEAD FOR BESELER 23; PMI color analyzer. 642-5161.

NEAR NEW ROLLEIFEX, COMplete, reasonable. 383-7335.

96 RANGES, STOVES and FURNACES

NOW AVAILABLE
The all-new Texaco oil furnace with the revolutionary flame retention head, proven savings up to 25 per cent in fuel consumption. Harknett Fuel, 384-9381, ask for Ralph Smith or Steve Brown.

USED STOVE, 30-INCH, IN GOOD working order, $95 or offers. 479-7810.

24" ENTERPRISE ELECTRICAL Range, new condition $150. 908 Darwin Ave. 384-3068.

GE RANGE. WHITE, 30-INCH, self-clean oven, like new. $225. 652-1424.

OLDER G.E. STOVE, GOOD working condition. Price, $60. 479-4127.

80,000 B.T.U. OIL FURNACE. 652-1010.

97 FURNITURE

MATTRESSES
WHY NOT
buy your spring filled mattress directly from our factory, good quality at a reasonable price.
6-INCH LATEX
FOAM RUBBER (All Sizes)
posture zone support, clean, hygienic, doesn't sag or lump. 3'3" $109; 4'6", $139; Queen, $179.
IMMEDIATE DELIVERY
GREGG FURNITURE
2300 Douglas 388-7365

VILAS
GENUINE VILAS FURNITURE
WE SHIP
Anywhere in B.C.
Brochure on Request
NOW ON DISPLAY
All new Emberglow finish
CONTINENTAL FURNITURE
716 Johnson St. 386-2458

ALL WOOD
3 Drawer Mates Bed
$99.00
at
The Furniture Market
1610 Island Highway
The Colwood Farmers Market
478-3142.

SAGERS' MAPLE SHOPS
386-3841
1802 GOVERNMENT
Victoria's Largest Selection of COLONIAL FURNISHINGS

WOODPECKER FURNISHINGS
We have now moved in with Poly Furniture at 517 Yates St., 382-6412 or 386-8541.

LEAVING PROVINCE, MUST sell solid teak dining room suite. Pecan bedroom suite, other maple contemporary furniture. Call 479-8864 after 5 p.m.

VILAS MAPLE DINING ROOM furniture; Flexteel chesterfield and chair, as new. 642-3879, phone after 4.

MAHOGANY TILT TOP TABLE, 28x34", $125; mahogany leather top table, drawers, 2'x3½', $120. 386-1096.

FIVE HIGH-BACK DINING OAK chairs, all very old and refinished, 384-3003.

FURNITURE MADE TO ORDER, Reproductions, repairs, refinishing. Phone 384-7238.

SMALL FRIDGE, APARTMENT size chesterfield and chair, and hotplate for sale. 592-0230.

4 PIECE LIVINGROOM SUITE for sale, 1½ years old. $500 or best offer. 386-7220, after 5:00 p.m.

NEW WATERBED, QUEEN SIZE, Colonial 4-post wood frame and all accessories. $450. 383-5404.

QUALITY COLONIAL CHESTERfield and armchair, rust - orange weave. $150. 656-3388.

DINING ROOM TABLE AND four chairs, colonial, and desk. 598-1756

2 39", BEDS AND MATTRESSES, sturdy, home-made. Best offer 595-7971.

FRENCH PROVINCIAL CHESterfield, $95. Large moss green carpet, $65. 592-7936.

BRAND NEW 9-PIECE DINING room suite, French provincial, $900. 386-0096.

HANGING WICKER CHAIR, OAK table, leaded glass china closet, maple bookcase. 478-6120.

THREE-PIECE CHESTERFIELD, good condition, $150; one foldable cot, $10. 383-4625

OLD STYLE COUCH FOR SALE, 73 in. length, $100. or best offer. 598-8654.

SINGLE BED. WITH METAL frame, walnut chest of drawers, 382-2557.

DINING ROOM TABLES FROM California, 1000 Tillicum Road. Network Television.

DISPLAY CASE, OAK FINISH. Cost $350, selling for $120. 384-9206 anytime.

APARTMENT SIZE TABLE AND 2 chairs, $75. Buffet, old dresser. 383-5304.

FRENCH PROVINCIAL COFFEE table and 1 end table like new, phone 384-0544.

TWIN BOX SPRING BEDS AND mattresses. Good condition, $40 each. 385-6618.

SINGLE BOX SPRING AND mattress, good condition, $50. 1763 Kings Road.

3-PIECE BOOKCASE HEADboard walnut bedroom suite, new condition. 477-5734. $250.

OAK BEDROOM SUITE $400. 477-5314.

NEW ELECTRICAL HOSPITAL bed for sale, 385-7308.

BLUE-GREEN CHESTERFIELD and chair, $75. 385-0895.

1 SET OF BUNKS $65. ¾-BED wood $50. 479-2080.

97 FURNITURE

WROUGHT IRON PATIO TABLE, and 4 cushioned chairs, white, 652-5501.

DEILCRAFT COCKTAIL AND end tables, Swedish walnut, glass covered. 598-5508.

CUSTOM BEDS
Captain's $120, Mate's $110, bunks $100. 479-7400.

SACRIFICE, CUSTOM BUILT poker table. $125. 642-3820.

98 TV, STEREO, RADIO SALES and SERVICE

Open Til 9 p.m.
PANASONIC
Color T.V.
Sales—Service—Rentals
DON'T SETTLE FOR LESS!
Buy the best and reduce costly service calls!
No Down Payment
Free Delivery
Bank Financing
Yes, we take trades
Panasonic 20" Color, SPEC $539 $20 monthly! Less with trade! Panasonic 26" Color SPEC $699 $26 monthly! Less with trade! Complete Panasonic Line on hand — 12 portables — 16 consoles! Good used TV's with guarantees! Low monthly payments.

TECHNICS
Hi-Fi Equipment
Sansui — Akai

Akai 4000DS Reel Tape	SPEC $299
Akai GX210D Reel Tape	SPEC $479
Akai GX630D Reel Tape	SPEC $718
Akai GX270D Reel Tape	SPEC $623

SANSUI RACKAGE DEALS
Including Amp, Speakers, Turntable $377. $14 monthly.
TECHNICS PACKAGE DEALS
Includes SA5060 Receiver SL20 Turntable, Shure M91E Cartridge, T95 Speakers (Reg. $636) $539. Best selling ever popular 65WT. Per Chan. Technics Receiver only $499. (Less on pkg. deals.)
SPECIAL CLEARANCE PRICES ON FLOOR MODEL STOCK
Save 20% off on Receivers, Direct-Drive Turntables, Speakers, Tape-Decks (Cassette and 8 trks.) Yamaha Amplifier CA800 45 WT Special $349 (as new).

Panasonic Stereos
Save on all Panasonic Stereos from $199 full price ($10 month).

CAR STEREOS
Panasonic Cx141 Auto-Reverse Car. Cassette Special $135.

Microwave Ovens
COMPLETE PANASONIC LINES ON SPECIAL UP TO 20% OFF.

NE5100	SPECIAL	$319	$13 monthly
NE5300	SPECIAL	$359	$13 monthly
NE6450	SPECIAL	$479	$19 monthly
NE6700	SPECIAL	$544	$23 monthly
NE6600	SPECIAL	$599	$24 monthly
NE7800	SPECIAL	$729	$26 monly

DEMONSTRATIONS DAILY
Roast Beef Friday Evening

Sewing Machines
(Sales, Service, Rentals)
Quality Repairs to all Makes)
SAVE — SAVE — SAVE 20% off all new white zig-zag sewing-machines from $136. White 888 open-arm super-stretch. SPECIAL, $399. Elna Lotus, SPECIAL, only $399. Elna Louts 35, SPECIAL $369. Yes, we take trades, 20 yrs. parts, 1 yr. service, free instructions.
Good used sewing machines with one-yearguarantees from $39 and up.
OPEN TILL 9 NITELY, 6 P.M. SAT.
Independent Buyers Discount Service Ltd.
939 C Esquimalt Road 383-1780

WE RENT BRAND NEW COLOR OR B/W TV'S AND BRAND NEW MICROWAVE OVENS.
FAIR DEAL SERVICE LTD.
Mastercare Maintenance Service for Admiral and Magnavox
3454 Tillicum (at Burnside)
385-7423 385-2836

CAV ELECTRONICS LTD.
755 YATES STREET
Trade-in Specials

Marantz 4230 receiver	$299
Pioneer SA7100 amp.	$149
Marantz 1060 amp	$229
Leak stereo 30 amp. speakers, Dual 1212 turntable	$229
Dynaco SCA 35 amp.	$ 99
AR turntable	$ 99
Teac 160	$169
Crown IO 150	$289

388-6564

BUTLER BROTHERS
385-3832
TV RENTALS
Our phone number is listed incorrectly in the new phone book.

CAR STEREO
JUST ARRIVED—in-dash cassette player with AM radio $119.95
B.C. SOUND & RADIO SERVICE
931 FORT 383-4731

TAPE SALE
Scotch 207 3600 Ft. 10½" Reels Reg. $32.95 $20.99
Pan Can 1200 Ft. on 7" Reels Reg. $4.85 Now $2.25 ea.
HUDSON'S TAPE CENTRE
1543 Fort 598-6811

ZENITH 20" COLOR TV. SPEcial, only $548 — with complete 1 year service and parts. RCA 20" Color TV—special only $548. Admiral 20" Color TV—Special $548. Butler Brothers, 1720 Douglas. 383-6911.

SALE ON DEMO
8 track, car cassettes, AM or AM-FM car radios. Also repair and installation service.
VICTORIA AUTO RADIO
832 VIEW ST. 383-7017

REPOSSESSED 20" PHILIPS Modular 4 colour TV, in maple cabinet. Was $599.95. Now $549.95. Only 2 mos. old.
ATLAS STEREO AND TV
763 Fort St. 385-2712

JANUARY CLEARANCE SALE continues at ELECTRON. Philips Modular 4 color TVs, 20", $499.95; 26", $649.96. ELECTRON TV SALES and SERVICE, 100 Burnside W. 383-5432.

1 MARANTZ 6300 TURNTABLE, 1 Pioneer 9500 amplifier, 85 watt output, 2 Sentry 50 speakers. Lists at $1640, will sell for $1250, 388-6036 or can be seen at 916 Cloverdale.

PHILLIPS COMPONENT STEREO system, AM-FM tuner, integrated amplifier, turntable and speakers. Good sound, excellent condition, $250. 388-7071.

22" ZENITH COLOURED TV, with new picture tube, one year guarantee on picture tube, 3 months guarantee on parts and labor. $300. 478-4500.

TRAYNOR VOICEMATE "REverb" amp head, two 43" speaker columns, 3 mike stands. Sold as one, was $1,500, want $800. 385-0990.

MOVING, MUST SELL, GRUNDIG FM stereo cabinet, excellent working condition and sound. Phone 598-6514.

FOR SALE 1 PIONEER POWER amp SA 7500, 1 Kenwood turntable KP 5022A, 1 pair KES Candenza speakers. After 4 p.m. 598-2324.

C.B. RADIO
Side-Bander, two months old. Johnson Messenger; Model 352, 382-9388 or 383-8131.

HEATHKIT FM RECEIVER AMP, MacDonald 500A — A turntable, $135. 592-3193.

RECEIVER WITH 8-TRACK stereo, very good condition, $110. 598-7015.

NEW VIKING STEREO, 8-TRACK, turntable, radio, 4 speakers, cabinet. 382-4920 after 5.

PIONEER PL10 TURNTABLE, Realistic SA1000 stereo amplifier, 32"x22"x18" speakers. 477-1708.

NEW 20-INCH RCA BLACK AND white television, still in packing crate. $175. 658-8990.

ONE 26" FLEETWOOD COLOUR tv for sale. Good shape. $250. 112-743-9637.

25" DUMONT COLOURED TV, excellent condition, 3 months guarantee $150. 478-4500.

98 TV, STEREO, RADIO SALES and SERVICE

Rent To Own
1977
20" Electrohome COLOR TV
$23.50 monthly
3 year warranty on all parts and labour and 6 year warranty plan on the picture tube. Call
CITY CENTRE TV
OPEN 10 A.M. — 10 P.M.
6 DAYS A WEEK
3970 Shelbourne 477-6971
Next to K Mart in the Mall

TWO PHILLIPS 3-WAY AIR SUSpension speakers, 10" Woofer, 4" midrange, 1" dome tweeter. Flat black homemade cabinets, hardly used, $245. 386-0466, 5 to 8 p.m.

STATE OF THE ART LOUDspeaker system. Dahlquist DQ10's. Latest woofers. Very well cared for $950. Also new SME and Grace tonearms. 382-5827, 5:30-7:30.

$100 TRADE-IN ALLOWANCE and 5-year shop labor warranty on all new Hitachi color TVs at Network Television, 1000 Tillicum Rd. 388-7142.

ONE 19-INCH COLOR TELEVIsion, good condition, $180 or best offer. 388-6353.

COLOR TV, 19" GENERAL Electric, good contion, $90. 478-4493.

FOR SALE ONE TRC 152 CB new, phone Ron 478-6473 between 6-8.

15" R.C.A. VICTOR COLOURED TV, excellent condition. 3 months guarantee. $150. 478-4500.

19" R.C.A. VICTOR COLOURED TV, excellent condition, 3 months guarantee $160. 478-4500.

COLOR TV FOR SALE ALMOST new. $250. Phone 595-7747.

AKAI 4000DS REEL-TO-REEL, excellent condition, $250. 383-6910.

WANTED DYNACO STEREO 70. 477-9453.

19-INCH RCA ACCU-COLOR PORtable, one year old. $350. 388-7734.

21" VIKING COLOR TV FOR sale. Best offer. Phone 383-2841.

PIONEER TAPE DECK, MODEL No. CT-F6161, $250. 592-7563.

26" ZENITH COLOUR TV, Spanish cabinet, $600, 386-0098.

99 GROCERIES, MEAT and PRODUCE

SAVE MONEY AT HARVEY'S
RED BRAND BEEF
Hind Quarter $1.29 lb.
Sides 89c lb.
Cut, Wrapped, Frozen
Guaranteed
RIB VEAL ROAST OR CHOPS
99c lb.
2709 Quadra St. 383-2031

"MEAT" AT McCOLLS
"IT'S HAGGIS TIME"
Black Puddings, Slicing sausage, White Puddings, Haggis.
PARLIAMENT MEWS
Ste. 5-230 Menzies St. 382-1611

BUY APPLES FROM LECOTEAU FARM
And Save, we are always open. 304 Walton Place (off Oldfield Rd.), 658-5888.

SAANICH ORCHARDS
Tons of apples kept fresh in cold storage. 652-2009.

100 MISCELLANEOUS FOR SALE

ROCKWELL BEAVER JOINTER, 6", complete with ½-horsepower motor, almost new, $365 value for $225; ¼ horsepower G.E. motor, brand new, $15; Braun forced air heater, new condition, $20. 592-1417.

TWO-TOTAL TEC CASH REGISter, bought in August '75 used only on weekends, like new, price — $675 or nearest offer. Phone 383-8142, 12 noon to 5 p.m., closing out.

ONE PAIR NORDICA SKI BOOTS, near new, size 10½; single bed; BSR turntable; bicycle trailer for towing behind bicycle, ideal for paper route or touring; 2 desks; lamps; bookshelf. Phone 598-1592.

CB RADIO AND ANTENNAE for sale, $90, new, never installed Xonex AM-FM stereo with 8-track player and recorder, 4 speakers, as new, $150. Fold away bicycle. 478-9671.

HIGH ENGLISH PRAM WITH detachable sun canopy and diaper bag, also matching carry cot, crown and white. Good condition $100. 478-4242.

DRAINS UP — SHOWER $300, basin $100 for basement floors lower than existing plumbing. 656-2235.

WALNUT DINING TABLE AND four chairs, new; chain saw with 38" bar, new; girl's Mustang bike; movie projector screen. 652-1344.

YASHICA 35 MM CAMERA, $30; Kodak Instamatic 154, $10; Polaroid colour pack 82 and case, $10; four stereo speakers, $25. 478-7067.

WOODEN BUNK BEDS, CONvertible to twin beds. 1 mattress only, all in good condition. Reasonable price. 384-6127.

WOODEN PATIO DOORS 6'6"x5'6" with frame, Dormer windows 3'6"x5' with frame; 2 bird cages; child's swing set. 479-5681.

CONSTRUCTION POWER POLE, 100 amp service, never been used, sell or rent. Phone 383-1328.

SINGLE BOX SPRING AND mattress, metal frame Colonial headboard 2 years old. 384-0707.

WHITE PORCELAIN SINK, chrome legs and towel bar, almost new fittings, $30. 656-3414.

NEAR NEW HOOVER VACUum, $55; mahogany floor lamp, $35. 598-1348.

PAIR OF 8 FT. GARAGE DOORS, $75 each; girl's skates size 1 and 13. 477-8617.

BLACK AND WHITE TV, 21". Bathroom medicine cupboard. 592-6475.

ARBORITE TABLE, WOOD grain. 4 chairs, $75; TV stand, $3. 384-2297.

GARAGE SALE, 1,300 PANDORA, corner Camosun, Sat. Jan. 15th and Sun. Something for everybody.

9 PIECE SOLID WALNUT DINing suite, (1920's). Older G.E. portable dishwasher. 385-4251.

CUSTOM BUILT 3-PIECE (PADded) mahogany bar, 8'x4', best offers. 479-1831.

ADMIRAL CLEAN - A - MATIC range, $300; Kenmore dishwasher, $180. 479-4868 between 5-7.

OLD FASHIONED 40-GALLON hot-water heater, always works; Lacrosse racquet 383-6629.

8-CUBIC-FT. FREEZER, Zeller's brand, 2 years old, $130. 384-6104.

ONE 22-GALLON COPPER HOTwater tank, $40. 384-6007.

10" RADIAL ARM SAW IN A-1 condition. 383-8463.

WOODEN OFFICE DESK, 34X60, $75. 383-1328.

RAW WOOL FOR SALE, 478-4898 after 6.

BISSON VACUUM IN GOOD CONdition. 656-3400.

HOOVER WASHER SPIN DRYER $60, excellent condition 598-5385.

BABY CRIB, $35; CAR SEAT, $15; large CCM trike, $20. 479-7373.

12' SHUFFLEBOARD, BRAND new, used 3 times. 388-0855.

1 LARGE DOG HOUSE.
478-7913

CONSEW INDUSTRIAL SEWING machine, like new. 595-6861.

FIBREGLASS CAR-TO P CARRIer, double hollywood bed. 592-3317.

NEAR NEW, HOOVER WASHER-spin dryer, $150. 477-7642.

9X12 SCULPTURED BEIGE AND white shag carpet, $150. 592-4324.

2 CARBIDE TIP TABLE SAW blades, 8". 479-5243.

HIDE A BED GOOD CONDITION $200, 592-2789.

2-PIECE BEDROOM SUITE, $260. 592-4623.

FOR SALE: METAL DETECTOR, Sony cassette recorder. 598-7329.

UNDERWOOD STANDARD TYPEwriter. 479-1476.

350' TONGUE AND GROOVE OAK flooring. 598-4762.

3 PAIRS NAVY WARM-UP pants. $10 pair. 47-2176.

100 MISCELLANEOUS FOR SALE

THE TRADERS

USED FURNITURE
Queen-sized sleeper and matching arm chair, turquoise in color and in good condition, $349.95; double sized green tweed bed sofa, only $99.95; 5-pce. dinette suite with two-tone chairs, $49.95; extra long 4-cushion sofa and chair in brown nylon and as new, only $139.95; pair of matching colonial drop-back lounges, $69.95 for the pair.

USED APPLIANCES
Newer model Beatty auto washer in good condition, clearing at $189.95.

Open Nightly 'til 9
Phone 388-6264
715 Finlayson

EATON'S WAREHOUSE STORE
HOME FURNISHINGS AT BUDGET SAVING PRICES
749 View St.

SPEED QUEEN
ACTIVE FURNITURE
506 DAVID 382-8274
Washers from $388
2-YEAR GUARANTEE ON ABSOLUTELY EVERYTHING INCLUDING PARTS AND LABOUR. 10 YEAR WARRANTEE ON TRANSMISSION.
BEFORE YOU BUY
ANY FURNITURE — Come in and compare our everyday low, low, warehouse prices.

KILSHAWS
1115 Fort St.
AUCTIONS
Friday at 7:00
Appraisals
for
Insurance and Sale PURPOSES
384-6441

AMANA MICROWAVE
DEMONSTRATIONS
Every Fri. 6-9 P.M. Sat. 10-4
Major Appliances and carpet at contractor prices
McDONALDS SUPPLY LTD.
370 Gorge Rd. E. 386-6745

ALL WOOD
3 Drawer Mates Bed
$99.00
at
The Furniture Market
1610 Island Highway
The Colwood Farmers Market
478-3142.

FOR SALE — BUILDING SUITable for office or cottage, 400 sq. ft., rooms — 2 small, 1 large, plus bathroom. Carpeted, large aluminum windows all around, sliding glass door, complete with deck and iron railings. Electric heat, deck and beam ceiling. Must be moved from present location at 780 Goldstream. Enquiries call 388-6876, 385-4474, or 479-6462. G.C.M. Motors.

800 BM DRY, KNOTTY PINE for furniture, $400; Acetelyne welding outfit, extra hose, 230 amp Linde electric welder, both like new; 4-horsepower Mercury outboard, late model; 18-inch band saw, 12-inch throat. 642-3879, phone after 4.

MONARCH PUMP 3 HORSEPOWer gas driven plus accessories, $170, Leaf shredder near new $225, Mohair chesterfield and chair maroon $250, roll-a-way bed $35, solid front door $20, custom Ford tire mount $20, Ford bumper $25. 385-0968.

24" ADMIRAL DELUXE ELECtric range, $175; National cash register, $75; solid oak hall bench with storage seat, $90; Walnut coffee table, $12.50. Mel's Bargains, 3460 Quadra, 384-3152. Closed Mondays.

OXTEN HEAVY DUTY CUTTING outfit, $130., 4 speed winch for tow truck or Marina $200., Utility trailer wheels and framing $40., 16' boat trailer $135., 16" Ford split rims 8 whole complete $45. 642-3867.

MOVING, MUST SELL
Carpets, combination TV, console, Hi-Fi, bookcases, dishes, silverware, pots and pans, plants and beautiful driftwood pieces, and many miscellaneous items, all almost new, 388-6083.

PORCH SALE: RECORD player, $10; sewing machine, $15; vacuum cleaner, $10; 15x12 Persian carpet, $20; small wicker chair, $5; many other small cheap items. 656-4246 evenings and weekends.

INTERCONNECT
Now has a complete line of new and used telephone answering systems from $250. or lease from $12 per month. 384-0511. 2012 Douglas.

TWO SNOW TIRES, 7.75X14", $30; mechanic's tool box, 32", $15; lawn edger trimmer, electric, as new, $25; Polaroid camera, $25; girl's skates, size 4, $10; boy's skates, size 2, $10. 598-4648.

LEAVING TOWN, SELLING household items and furniture; Solid oak dining table, wringer washer, antique arm chair, bicycles, plants, books. 595-7809, Saturday and Sunday after 11 a.m.

USED BRICKS, 18c EACH; USED 30" stove with rotisserie, $60; used 39" stove, very good shape, $45; older Leonard fridge, looks and runs well but needs handle, $20; 478-6745.

20 PER CENT OFF
On floor samples, tiffanys and chandeliers. Accent on Decor 9807 5th St., Sindey, 656-6511.

RCA CABINET AM-FM STEREO, dark walnut, good condition. 8'x7' aluminum garage door. 642-5341 after 5:30 p.m.

GARAGE SALE, SATURDAY-Sunday, household items, tools, clothing and many others. 1447 Taunton Rd., 595-0931.

FOR SALE, WARREN COMMERcial meat cooler, approximately 8 ft., offers on $540. 598-3184, 652-1512.

BRAND NEW HOSPITAL BED used 1 week, fully equipped. 384-0929 after 6 p.m.

3 BURNER WITH OVEN, PROpane stove, for marine or camper use. $75. 479-3701.

180 YARDS SHORT SHAG, CHOColate gold, white, almost ½ price. 385-4286.

ONE INGLIS WRINGER WASHER for sale, $30. (112) 743-9637 or 478-1131.

POTTER'S KICK WHEEL. 382-0936.

BLACK BAUER SKATES, SIZE 5. Excellent condition, $15. 479-4866.

BOX SPRING AND MATTRESS, good condition, $50. 385-6420.

METAL SHOWER CABINET $20. Phone 652-3668 or 652-3860.

100 MISCELLANEOUS FOR SALE

SKI UPHILL WITH A Ski-Doo from $1095. AT VAN ISLE auto & cycle
628 ALPHA ST. DL01156A 386-8848

NEW AND USED
Hide-a-bed $179 to $299, 2 pc. Chesterfield suites $229 to $559, Swivel rockers $159, 5 pc. Kitchen sets $79 to $109, 7 pc. set $99 and $159, Duncan Phyfe drop leaf tables $79 to $279, Sets of 4 Dining c hairs $99 to $199, Complete bedroom suites $149 to $349, Single beds $49 to $159, Chests of drawers $29.95 to $149, Dressers $69 to $159, Book shelves $19.95 to $42.95, Wooden rocking chair $39.95 to $139, Corner china cabinets $289, 9x12 rugs $49 to $179, Electric heaters $17.95 to $34.95, Hoover washer spin-dry $69, Vacuum cleaners $22.50 to $49.50. Use your Chargex or Master Charge.
PANDORA FURNITURE LTD. New and Used Furniture 1050 Pandora Ave. 383-6319

QUEEN ANN TABLE AND BUFfet, round oak table with leaves and chairs, Victrola gramaphone, 2-drawer oak chest, gate leg table walnut, Barkley twist sideboard, oak sideboard, Shuffle board, Annex burners, Fridges, Washers, Household goods, 4 rim 15" 6 studs for Chev. and 1 rim. 2 tires, winter studded Toyota, Colored TV Antenna, 30' mast and rotors. Special prices on some items.
NEW AND USED TRADING 1002 Goldstream Ave. 478-4332 OPEN 9:30-5:30 Weekdays 1:00-5:00 Sundays

SEWING MACHINE CLEAR-OUT CONTINUES
1 only hand machine; electric portable, $39; Singer portable $45; electric in console cabinet, $49; Slant needle Singer, $69; Zig Zag portable, $69; Necchi portable, $79; 1 only Singer featherweight; Singer fully automatic, $148; Singer Touch and Sew. Many more. All 1 year guaranteed. Sawyer Sewing Centre, 840 Fort, 388-6228.

PS
"THE PLASTIC SHOP"
2105 DOUGLAS ST., 386-1477. ONE STOP SHOPPING FOR ALL PLASTIC PRODUCTS. Industrial Plastics.

ON SUNDAY
An interesting place to browse. 12,000 sq. ft. of antiques, junk and salvage materials. Something for everyone. Attica Oldies Ltd., Attica Historic Home Supplies, 720 Market St., around the corner off Douglas. Open 7 days a week 384-1644.

"SKYDOMES"
Use nature's lighting in those special places in the home. Single and double dome architect approved skydomes in clear, white or smoked at "THE PLASTIC SHOP" Industrial Plastics Ltd. 2105 Douglas, Victoria. 386-1477 or 460 Wallace, Nanaimo 753-0114. Open 6 days per week.

PLAY-MOR
GAMES ROOM LIGHT FIXTURES FOOTBALL TABLES
384-3332 517 KELVIN RD.

PATES
ONE STOP SHOP
Plumbing, heating and electrical supplies
3396 Douglas 388-6313

FROST-FREE FRIDGE, COPPERtone, large separate freezer with shelves, 4 shelves, 3 crispers, immaculate, $265. Family size Frost Free fridge, separate freezer, 3 shelves — 3 crispers, good condition, white, $250. 477-5295.

UNIVERSAL TRADING CENTR 584 Johnson, Upstairs Warehouse Bargains. Tools. furniture, antiques, curios, glasswear, pictures, stereos, cameras and jewellery. 383-9512. We Buy, Sell and Trade.

MEN'S TEN-SPEED; COUCH and chairs; tables; carpets; beautiful house plants aquarium; mirrors; black and white TV; mounted deer's head; antiques, etc. 383-9965.

1974 DATSUN SPORTS COUPE 610 excellent condition, skis, boots, ski rack, Hoover spinner washer, VW studded snow tires on rims. Any reasonable offer accepted. 478-6892 after 6 p.m.

MAYTAG DISHWASHERS, BOTH built-in and convertibles — Buy now before the price increase at Butler Brothers, 1720 Douglas. 383-6911.

SEEFIRE: SUPER-EFFICIENT fireplace — cuts heating costs — cooks, — incinerates — fits into existing fireplace — modern appearance, $249. 477-6164.

UNDERWOOD PORTABLE HARD cover typewriter $25, featherweight Singer sewing machine $55, walnut dresser with mirror 30x44, $155, 385-1629, after 9 a.m.

MOVING ALL HOUSEHOLD items for sale including tools and camping equipment. 478-1366, 162 Belmont Road. Colwood.

FOR SALE: STROLLER, $20; baby car seat, $30; wooden playpen, $10; hide-a-bed, $225; bassinet, $25. 642-3998.

ORNAMENTAL PHEASANTS and fancy pigeons for sale, auction sale, Sun. Jan. 16th at 2 p.m., 165 Little Eldon, 382-3744.

VICTORIAN PARLOR CHAIRS; 34" sen; exterior door; corugated fiberglass white; console stereo; commercial floor polisher. 598-7501.

LOCKS, SAFES AND ALARMS from the total security specialists PRICE'S LOCK AND SAFE LTD. 847 Fort 384-4105

DOCTORS OBSTETRICAL TABLE converted to baby change table. 595-1734. after 7 p.m.

EUROPEAN HEALTH SPA, TWO memberships for four years, $200 each. 595-1298.

DUFFLE COAT
Best Quality. 1-42 and 1-38. Reasonable. 479-3331.

INGLIS PORTABLE GOLD DISHwasher, $225. 383-1053.

PLASTIC SLIDING SHOWER doors $15, good condition. 382-8447.

DEMOLITION SALE, DOORS, windows, bricks, etc. 841 Old Esquimalt Rd.

GOLF CLUBS SPALDING $50; 5 H.P. Johnson outboard $75; 384-3276 a.m.

NEW AND USED WOODEN BARrels, plastic pails, steel drums, 383-1328.

OUTDOOR INCINERATOR BARrels, ready to use. Free delivery. $5.95. 383-1328.

DISPLAY CASE, OAK FINISH. Cost $350, selling for $120. 384-9206, anytime.

MASTER SPACE HEATER model B85C, Kerpsene 85,000 btu. 135. 652-5682.

4X8' POOL TABLE, EXCELLENT condition plus accessories, $400. 743-9607.

LESS THAN HALF PRICE. CUshioned vinyl flooring, several colors. 385-4286.

CEDAR ROUNDS FOR GARDEN paths. Yellow cedar for carving. 595-0326.

ELECTRIC TRAINS. SEVERAL Lionel, Marx and AF sets. Parts, repairs. 598-5511.

BABY BUGGY $30. WALKER and cuddle seat. Also ladies clothes size 10-12. 388-7071.

CHORD ORGAN, 60 CHORDS, EXcellent condition, $110. Dishwasher, working, $25 as is. 479-2332.

INGLIS SUPERB WASHER AND dryer, excellent working condition. $200 or offers. 382-9909.

APPROXIMATELY 50 SQ. YDS. used wall to wall carpet. Offers. 658-8484.

FOR SALE, PARABOLIC DISH, 2½" in diameter. Phone 598-4978 after 5 p.m. Ask for Bill.

DIAMOND APPRAISED AT $2400. Offers. 384-2189.

100 MISCELLANEOUS FOR SALE

BARGAIN ANNEX
USED
Large 6 dr. painted dresser chest $49.95
Like new, white and gold table, 2 leaves and 4 chairs $89.95
Dinette suite, beige arborite with black iron legs and backs on chairs, consisting of buffet, table, 1 leaf, 4 side chairs, 1 arm chair and tea trolley $234.95
Apartment size walnut dining suite, 36 in. square table with 2-18 inch leaves and 4 chairs $179.95
Lovely beige mahogany bedroom suite $199.95
Large tapestry covered wing back sofa and chair $249.95
Danish style, yellow vinyl love seat $49.95
Wide arm, green nylon sofa and chair $119.95
Beautiful floral hi-back sofa and chair $249.95
39 inch spring filled mattress $19.95
39 inch firm mattress $29.95
Large comfortable brown vinyl recliner $49.95
Nice selection of new table lamps $19.88 to $34.66.
XXXXXXXXXX
STOCK CLEARANCE
of brand new sleepers SLEEPS 2 OR SEATS 4. Modern style with plaid or plain fabric. LIMITED QUANTITY at $129.77
XXXXXXXXXX
Trade-ins accepted
Come and browse around
Used articles purchased
FREE DELIVERY
A DIVISION OF STANDARD FURNITURE
753 VIEW ST.
382-5111

FOR ALL THOSE DISAPPOINTed people who missed out on a $1600 and $1200 dining room suites, as they went out within a day or so of arriving. We've really outdone ourselves this time. We went over to Vancouver Monday and our shippers were just unpacking two containers and wait until you see the treasures. From Spain a superb magnificent 11-piece cherrry mahogany dining room suite. Circa 1910, double pedestal table, opens 9', 6 chairs, huge buffet with very large plate glass mirrored back display. Smalier buffet with glass china cabinet styled hutch in Spanish baroque. We've never had such a treat in the store and our pleased at a find like this, that we are able to offer at $2295, large pendulum regulator for wall clock, still made by the original company an absolute steal on special this weekend only, regularly $224.95, now only $149.95, fully guaranteed. Many other wall and mantle pendulum clocks. Petes Place, 786 Goldstream, 15 minutes from town, 10 from Woolco. Open 7 days and evenings. 478-6000.

ALL OUR CUSTOMERS WE PROmised to phone when we got back from Vancouver with fireplace tools ($10.95) and screens ($14.95) and grates ($7.95) and dining suites bedroom suites, etc. We apologize for not having the time. We have just returned with treasures galore from a container from Europe, plus new Smalls from the wholesalers and are having problems meeting the clas sified deadlines, so do come see what we have, don't be disappointed again. Pete's Place, 1786 Goldstream, 15 minutes from town, 10 from Woolco. Open 7 days and evenings. 478-6000.

START THE NEW YEAR OFF right by "investing" in good heavy quality older style furniture and accessories, why spend your money on new (rapidly decreasing in value) merchandise when you can invest in good quality furniture that inceases in value. We have on hand many fine pieces, in solid oak, walnut and mahogany. Tables chairs buffets, etc. drop in and browse 7 days and nights a week. Petes Place, 15 minutes from town, 10 from Woolco, 786 Goldstream. 478-6000.

COLONIAL LOVE SEAT; SWIVEL rocker and ottoman; near new. New kitchenette and four chairs; Electrolux vacuum; platform rocker; l.r. tables; miscellaneous household goods; older fridge; bird cage; Coleman oil heater, suitable for greenhouse or cottage; Smith & Wesson 38 special; 380 A.C.P. Browning; '68 Viva, whole or parts. 652-3120.

VICTORIA LAWNMOWER & MARINE
834 JOHNSON 386-8338

DEMO SALE
51 West Gorge Road, last ten days. San Sebastion Motel. Right and left hand Pembroke cast iron tub, $20. Stainless steel sinks. All sizes, lumber, windows, doors, toilets, $10. Used Bricks, beds, copper, and iron pipes. 9 to 5.

AM CLEANING MY BASEMENT, maybe I have something you'd like to have: furniture, antiques, quilt scraps, children's clothing, and many other items. Saturday 10 a.m.-6 p.m., 2080 Milton Street (off Foul Bay Road).

QUEEN SIZE BEDSPREAD AND matching drapes in new condition; twin size box spring and mattress; arborite table, matching chairs; ladies' clothing size 18. 477-9682.

FLUFF-N-STUFF HAS A SHIPment of New Zealand fleece, scoured and carded to a sliver. Beautiful shades of grey. Expensive, 1011 Blanshard. 383-8012.

HOOVER PORTABLE WASHER spin dryer, in good conditin, $65. 652-5832.

SOLID MAPLE BUNK BEDS, complete, $95; G.E. floor polisher, $25. 477-6562.

MISC. GARAGE SALE. LOTS OF bargains, Saturday only 10-4. 4159 Hawkes.

LARGE, GREEN AND WHITE contemporary sofa and chair; also, Lynx golf club irons. 474-1350.

DOUBLE BED BOX SPRING AND mattress, $40; car bike rack, new, $20. 595-4647.

GSW McCLARY STOVE, GOOD condition, avacado, 4 years old, $250. 479-9891.

BLACK PERSIAN LAMB ¾ cape, new $795. What offers? 382-6646.

SINGLE BED, WALL PLAQUES, radio, color TV. Saturday only. 384-3961.

CARVED MAHOGANY SETTEE and chair $950., Kitchenaide dishwasher $200. 385-0968.

100 MISCELLANEOUS FOR SALE

SIT ON IT!
TOILET SEATS From $6.95
—Full line of colors.
—American standard, crane.
—Certain discontinued colors available.

RAWLINGS
tub'n taps
PLUMBING, HEATING, AND ELECTRICAL SUPPLIES For the Do-It-Yourselfer
OPEN SATURDAYS 9-5 625 Hillside Ave. 388-7311

STUDENT RENTALS SPECIAL NEW YEAR DISCOUNT
MANUAL TYPEWRITERS $12 Per Month or $30 for 3 Months
Use Your Chargex at CITY OFFICE EQUIPMENT
721 Kings 386-8396

CHESTERFIELD AND CHAIR, good condition, $79.95; 8-piece B.P. John bedroom suite, $399.95; 9-drawer mirrored dresser; 5-drawer Hi-Boy; head board, mattress, box spring, two night tables, dinette table plus six hiback chairs near new condition, $99.95; Zenith colour TV, $149.95; beautiful big oak 8-piece dining suite. Yes that's right, another magnificent dining suite. Told you we got carried away! Absolutely superb carved table with leaf, 6 very heavy chairs in mint condition, buffet ornately carved, buffet side board, another must see at $1495. Petes Place, 786 Goldstream, 478-6000, 15 minutes from downtown, 10 from Woolco. Open 7 days and nights.

MOVING OUT SALE STARTING Saturday at 10 a.m., everything must go, carpets, draw drapes, double and single beds, davenos, chairs, mirrors, stove, fridges, table lamps, tri-light, coffee tables, small tables, Volkswagen back seat and exhaust, desks, shelves, books and magazines, silver tea service, Corona adding machine, chests of drawers, wooden extension ladder, china cabinet, ladies good clothing size 12, cheap, decanter and glasses, ironing board, ladies bicycle, fire basket and screen, many other items. 598-4711, if no answer come to 1260 Newport.

DELUXE TENT
ORIGINAL VW WESTFALIA tent. Nearly new, used twice, never wet, complete, fits VW vans, or is ideal by itself, 6'6"x9'8", vinyl floor, very deluxe, bargain at $250. Enquire about other camping equipment for sale. Phone 388-7464 evenings.

7-PCE. WALNUT AND BRONZEtone dinette suite, $149.50; Torchier floor lamp, $39.50 plus a good selection of pictures, records, books, dishes, toys, lamps, drapes, speakers, carpets and much more. Browsers always welcome. Mel's Bargains, 3460 Quadra. 384-3152. Closed Mondays.

HARLEY DAVIDSON ELECTRIC gas uni golf cart. Excellent condition. Radial arm saw, heavy duty 10-insh 110-220 volt. Heavy duty water pump, 30,000 gals. per day, 110-220 volt. Kingsize bed, beautyrest. 100-lb. barbells. Phone 112-748-8388 after 5.

BOYS' EQUIPPED PAPER BICYcle, $35. 2 R-C model planes, complete with engines; 42" $75, 56" $100. Radio controlled glider, $45. Sewing machine, $30. Pure wool rug, (color—mink) with underpad, $300. 2 small rugs, $30 set. Mini Trail Honda, $225. 479-1393.

STACKING WASHER-DRYER; aquariums, all accessories; high chair; training wheel bike; car seats; swing seat; crib size bunk beds; old school desks; single bed; old army rifle; army cots and life vests. 383-3817, No. 5-145 Niagara.

BEDROOM SUITE CONSISTING of bookcase headboard, footboard, rails, dresser with mirror, and chest of drawer. $100. One pair girls Bauer figure skates, size 1, $20. 478-6804.

GARAGE SALE
Moving. Double besdpread matching drapes, utility tables, occasional chair plus many other items. 3965 Cedarwood St. 11:30 till 3:00 Sat. Jan. 15.

2 PAIR USED SNOW TIRES L78-15 (WW, studded) 600-13 (WW) 3 pair junior ski poles, 1 pair 5' snow skis and bindings, 1 pair junior 4' water skis. 658-8925.

HOOVER VACUUM, $5; TOYS for work, $5; doll cradle, $25; utility table, $5; swag light, $20; single bed, $40; automatic washer, $125. 386-3029.

$100 TRADE IN ALLOWANCE and 5-year shop labour warranty on all new Hitachi colour TVs at Network Television, 1,000 Tillicum Rd. 388-7142.

ATTENTION TAILORS AND UPholsterers: Sales and Service to all industrial sewing machines. Sawyer's Sewing Centre, 840 Fort, 388-6228.

ELECTRIC HOT WATER TANK, 33.4 gallons; commercial crab trap, stainless steel mesh. Bed chesterfield. 6½-ft. chesterfield. Child's swing. 478-5358.

1 CHINA CABINET. STEREO and record player, dinette table and four swivel chairs, 1 new navy rain coat lined, size 18. 592-3483.

CONTINENTAL TWIN TUB washer, 9x12 indoor-outdoor, small desk, kitchen table and chairs, CB radio. 598-4759.

MEDITTERANEAN STYLE COFfee table, excellent condition $60, new radial tire $40., brass fireplace tools $15. 478-8989.

PANASONIC MICROWAVE OVEN top model as new, $499. Firm. 85 yards slightly used quality carpet, yellow-gold, $195. 592-4308.

DRESSER AND CHEST OF drawers, maple bed, single. Antique fern stand. Clothing. Call after 6 p.m. 382-3357.

14-FT. PELICAN CANOE, WIDE, stable, $150; Black and Decker radial arm saw with table, $95. 595-6287.

FROST-FREE FRIDGE, 2 doors, white, 18 cu. ft. Excellent. Was $595, sell $295. 382-0781, after 5 p.m., Sunday all day.

TOSHIBA TV; SINGER SEWING machine; Mexican leather jacket, size 16; electric fan; all new. 386-8610.

REMINGTON STANDARD OFfice typewriter, $25; Kardex file trays. 479-3471 evenings.

1 YEAR OLD LADY KENMORE dishwasher, avocado $350 O.N.O. 477-0620 after 5.

NEW ICELANDIC HAND-KNITed man's cardigan, large, $50. 658-8464.

9' DIEFFENBACHIA FOR SALE plus ornamental planters. $100. 592-9580.

DOUBLE BED, TABLE WITH 2 chairs, kitchen utensils. 656-6171.

103 MISCELLANEOUS WANTED

LUNDS
AUCTIONS Tuesday — 7 p.m. Friday — 1:30 p.m. APPRAISALS For All Purpose 386-3308

Robinson's
Since 1929
CASH FOR GUNS YOU SELL — WE BUY FOR CASH! ANY AND ALL TYPES!
1307 BROAD 385-3429

THE SALVATION ARMY Needs your re-usable clothing, furniture and household goods. "Help us to help others." Family Thrift Stores, Victoria, Sidney and Langford. For pickup — 386-3295.

WANTED! GUNS—GUNS—GUNS All Makes — All Models
INTERNATIONAL KNIVES
574 Yates St. 383-2422 (Across from the Post Office)

MOVING IN A HURRY?
Will buy your good used chesterfield, furniture and appliances. Fast action and all cash. Call George at 386-9634 anytime 9 a.m.-5 p.m. at Shagnasstys Home Furnishings.

WANTED TO BUY: OLD TOY trains, electric or wind-up, passenger or freight, made by Hornby, Marx, Triang, Maerklin, Lionel, American Flyer, etc. The older the better. Telephone daytime, 382-1512. If writing, to Dohan, 1035 Pandora, Victoria, B.C.

WANTED TO BUY — OLD TOY trains, electric or windup, passenger or freight, made by Horny, Marx, Triang, Maerklin, Lionel, American Flyer, etc. The older the better. Telephone daytime, 382-1512. If writing, to Dohan, 1035 Pandora, Victoria, B.C.

WOODEN CHAIRS; KITCHEN "Hooster" cabinets, stained or leaded glass windows; heavy wooden entrance door; old style pedestal bathtub or tub with very sloped front; 1972 or 73 Herring knife, 477-1485.

MOTHER AND TWO CHILDREN need rug, vacuum cleaner, couch, radio, record player, lamp, wooden table, wooden chairs, dresser, large mattress, stroller, juicer. Donations welcome. 382-0831.

WANTED — 36" ROUND TEAK dining table with leaf, 4 matching chairs preferably leatherette seats. 24" electric stove. All must be in good condition. 384-2297.

ESTATES
We buy complete estates and offer a total clean-up service. Attica Oldies Ltd., 720 Market St. 384-1644, 7 days a week.

WANTED GOOD HEAVY DUTY wood lathe, tools and band saw. Also extension ladder, wheel barrow, pick, shovel, bar, etc. Phone 382-9913.

WANTED INDIAN BASKETS, masks, spoons, rattles, etc. Good price for older good condition items. Cash money. Phone 382-9913.

WANTED MISCELLANEOUS baby items in good condition. Car bed, snugli, jolly jumper, stroller. 595-7533.

I AM LOOKING FOR OLD QUALity china, brass, lamps and fine furniture. Please call 384-4547 or evenings 385-9878.

PRIVATE PARTY WANTS TO buy old crystal, cut glass and marble for own collection. To keep and enjoy. 595-7874.

WANTED: STANDING OR felled cedar, for shakes on my home. Reasonable. Phone after 6:30 p.m. 479-8881.

WANTED TO BUY. FURNITURE, household goods, tools, etc. 477-7864. Fair price paid.

WANTED: 6 CU. FT. PROPANE fridge. Must be in good working order. Phone after 6 p.m. 743-9360.

WE BUY FURNITURE, HOUSEhold goods, pictures, tools, etc. Best cash prices, 386-0462 anytime.

WANTED — USED HOTDOG MAchine. Good clean condition, 388-0855.

COLLECTOR WILL BUY OLD pocket knives and early postcards and pictures of the Gorge. 384-1359.

CASH FOR OLD ELECTRIC trains, O or S gauge; no HO. 598-5511.

OLD CAR BATTERIES, RADIAtors, copper, brass, lead. 383-1328, 526 David.

WANTED: ONE SET OF BEAM Scales, minimum 100 lbs., phone 383-2587 5-7 p.m.

BELLE FIORE CHINA WANTED, single pieces or complete sets. Please phone 479-4723 after 1 p.m.

WANTED SOIL SHREDDER also unit heaters (hot water). 479-7950.

CEILING FIXTURES FOR LIVing room; drapes to fit 15' window. 382-8375.

WANTED: PINCUSHION LADIES or half dolls. Small collections purchased. 479-1974.

WOULD LIKE TO BUY ANY OLD light fixtures, broken or complete. 595-3742.

WANTED: SOLSCLAW BOAT trailer, 1,200 pound capacity, 1475. 479-5243.

WANTED: NEWER USED fridge, 59" high, 30 to 32" wide. Prefer Harvest Gold. 479-6695.

CARD TABLE AND FOUR FOLDing chairs, any condition. 595-6861.

WANTED — EXTENSION LADder about 28-32'. 592-1551.

FRIDGES AND FREEZERS bought. 598-7422. All-Temp.

WANTED PIANO IN ANY CONDItion, 384-3935, 385-4807.

SELL OLD BOOKS TO THE Haunted Bookshop. 382-1427.

5"-6" BENCH VICE. 652-3230.

WANTED — A PAIR OF FIGURE skates, size 10, girls. 598-1626.

WANTED SINGER ZIG-ZAG ATtachment. 652-1216.

WANTED TEAK HUTCH, APprox. 60 inches long. 592-0366.

WANTED: FUR COAT IN GOOD condition, size 12. Phone 384-7220.

WANTED: MAPLE DINING room suite, phone 478-5883.

109 MISCELLANOUS TO RENT

SAWYER SEWING CENTRE RENT TO OWN — Domestic and Industrial sewing machines 840 FORT 388-6228 CLOSED MONDAYS

WHY BUY AND MAKE A MISTAKE? Telephone answering rentals from INTERCONNECT 384-0511. 2012 Douglas.

115 SWAPS

'68 CHEV VAN, EXCELLENT condition for boat or car, 383-7278.

116 COINS AND STAMPS

SELLING YOUR STAMPS: SEE our yellow page advertisement under stamps. F. E. Eaton Assoc. Ltd., Vancouver, or phone Victoria, 386-1680.

SCIENCE OF MIND CENTER 3410 Shelbourne swaps new ideas for old! Sundays 10 a.m., all welcome.

COMPLETE SET OF CANADIAN silver dollars, $1750. 384-8864.

117 ART and ANTIQUES

FURNITURE REPAIRED. ANtiques our specialty. 478-2539.

PAINTINGS, FRAMES, ANTIQUE objects restored. Gilding, 477-3924.

ONE SMALL OAK ROLL TOP desk, best offer, 386-0866.

117 ART and ANTIQUES

'52 Cadillac, 79,000 miles. '53 Cadillac, excellent condition. '55 Packard, collector's item, beautiful. Must sell, any reasonable offer considered. Phone 688-5146, Vancouver.

CLOCKSMITH. Repairs, antique clocks, grandfather clocks, wathces, parts. Citizens Ltd., 622 Fisgard St., 388-4735.

AUSTRALIAN and Canadian paintings for sale. 382-7809.

TAPESTRY, NEEDLEPOINT, REstored. Blocking, mounting. 477-3924.

OLD WOODEN WALL TELEphone for sale. 479-9593.

120 GARDEN SUPPLIES

B.C. GREENHOUSE BUILDERS. For information, brochures, write 783 Hutchinson or phone 385-2841. 385-8445, anytime.

Fertilizer

COW MANURE FOR SALE, 6 yards, $42 delivered. Pendray farms. 477-1519.

COW MANURE 478-1876

BEST OLD COW MANURE, 7 yards, $49; bag, $1.75. 595-0773.

Plowing, Rotovating and Cultivating

DON'S TRACTOR SERVICE 477-3913
We rotovate, plow, cut grass and brush also, loading and hauling.

Seeds, Bulbs, Plants, Trees, Shrubs

Topsoil, Rocks and Fill

SCREENED TOPSOIL WITH sand and manure $12 C.Y.
Minimum Delivery 6 C.Y.
Garden Sand $3 C.Y.
Plus Delivery
Sand — Fill
Road Gravel
Drain Rock
Crushed Rock
Bark Mulch — Fine ¾"-1½"
Bark Mulch — Coarse 1½"-3"
E. NIXON LTD.
Office 385-4431
Nights 479-1937
or 479-2995

TOPSOIL, $6 A YARD DELIVered, 8-yard minimum. 652-5631, 598-4371.

NO. 1 SCREENED BLACK LOAM 7 yds, $65; bag, $2. Good soil, easy to rake. 7 yds. $42. 595-8129.

125 PETS and SUPPLIES

REGISTERED DOBERMAN Pinscher Pups. Sire: Ch. Naimark the Defender, Number 2 Dobe and Number 5 Working Dog (Can.) in 1975. Dam: Ch. Sehen the Defender, Ch at 1 year old, 4 BOS, 1 BOB, Group 4th. Write Lorne Harron, 2143 Park Rd., Campell River, B.C. pr phone (604) 286-6914.

VICTORIA CITY KENNEL CLUB Sanction Dog Match, Sunday, January 16. Sanscha Hall, Sidney. Entries — 10 a.m. Judging — 11 a.m., junior handling. Home cooking. Spectator admission — 50c, Children under 13 — 25c. Information — 477-1282 or 595-2889.

REGISTERED GERMAN SHEPherd puppies. German and Dutch Grand Victors, excellent temperament, black and tan. Registered, wormed and tattooed. Brymon Kennels, days 642-5235, evenings 642-3152.

SHELTIE PUPPIES PUREBRED, reg'd., shots, wormed, tri-color, excellent temperament. Ready to go 2 weeks. Also stud service by beautiful shaded sable, American champion and tri-colored sire of puppies. Phone 743-5268 or 656-2330.

GOOD LOVING HOME FOR Great Dane puppies, registered. One black male, $200; one Harlequin male, $300. Also two registered Chihuahua puppies, both female, $150 and $125. 478-5487.

SHETLAND SHEEPDOGS, REG'D young adults from champion parents, quiet loyal companions, to the right home only. Phone 746-6686.

BLUE FEMALE SHELTIE, 21 months by CH. Banchory Color Me Black. Reasonable, to show home. No. 51-285 Harewood Nanaimo. 753-9628.

CHARMING, GENTLE 3-YEARold femal Siberian Husky, registered, spayed. Reasonable to active and reliable owner. 479-6379.

SCOTCH COLLIE PUPS (rough), ready to go now, had first shot, reg. and pet stock. Phone 748-0203.

BLACK STANDARD POODLES Reg'd, three months, shots, dewormed, reasonable. Phone 746-5805.

30 GALLON AQUARIUM, COMplete, oak panel cabinet. Must be seen. $90 or best cash offer. 384-5217.

SILVER TABBY, 5-MONTH-OLD male kitten, has shots, wormed, fine with dogs, needs loving home. 652-2845

KIND HOME NEEDED FOR OUR lovely 8-month Hungarian Puli. Adoption fee. Cost of spaying and shots. 656-1404.

ORANGE PART PERSIAN MALE kitten, 4 months. Needs good home. Animals' Crusaders. 386-9832.

FREE TO GOOD HOME, VERY affectionate 5-month old male dog. Lab Collie cross. Black fur with some brown 478-6779.

SCOTCH COLLIE PUPPIES Registered, shots, show stock, 478-4875.

HALF ENGLISH SETTER PUPS for sale, must go to good home, $5. 479-3120.

REGISTEDED LONG-HAIRED Dachshunds, pet and show. For information telephone 479-6379.

PURE BLACK LAB PUPPIES for hunting or as a pet. 658-5889, 743-5115.

NEW BORN GUINEA PIGS, ideal pet, smooth or Abyssinian, $2.50, 479-7215.

2 LONG HAIRED PURIVIAN guinea pigs. $10 each or offers. 478-8989.

AQUARIUM 20 GALLONS COMplete set up with fish. Office 384-7141 or home 384-2873.

MALE MALAMUTE, APPROX. 18 months, good with children, phone 386-0913.

ST. BERNARD PUPPIES, READY January 27, can be seen now. 383-4407.

STAFFORDSHIRE BULL TERrier, 11 months old, all shots, $200. 592-3212, ask for Ken.

14-MONTH SPADE FEMALE Cocker Spaniel, affectionate, use of children, 598-3094.

9-MONTH-OLD PUREBRED DOberman Pinscher. Free to good home. Before 12 or after 5. 642-5126.

BEAUTIFUL, REG'D. CHAMpion sired collie pups. Born Dec. 24th, $175. 748-0090 Duncan.

PUREBRED SAMOYED, 2 years old, spayed, $25 to good home. 656-5045.

15 VARIETIES, FANCY PIgeons, P.N.E. winners, for sale. 384-6928.

GOOD HOME WANTED FOR large 8-month-old male pup. very friendly. Please call 652-2540.

MOVING, MUST FIND GOOD country home for Border Collie cross. 478-6026.

FREE TO GOOD HOME, SMALL dog, excellent with children. 478-2252.

2 PUREBRED GERMAN SHEPherds for sale, good natured. 479-8445.

BORDER COLLIES, BLACK AND white. 652-1927.

ADORABLE CHIHUAHUAS, PET or show quality puppies or older. 478-5039.

MALE CHOCOLATE POINT SIAmese, 8 months old, $25. 478-7489.

BLACK MALE KITTEN, HALF Siamese, to good home. 592-3324.

REGISTERED IRISH SETTER pup, 9 months old, $180. 595-4087.

HAVE A DRAWING OR PAINTing done of your pet, 478-0478.

POODLE PUPPY, EIGHT weeks, am allergic, $50. 479-7022.

ONE BLACK, 2 MONTHS OLD, affectionate kitten. 479-8333.

REGISTERED ENGLISH SETTER puppies. 479-5956.

AS NEW 30-GALLON FISH TANK, fully equipped. 598-5385.

CANARIES, SINGERS $18, HENS $8, banded young birds. 598-1875.

MALE BEAGLE WOULD LIKE A good home with adults. 598-5097.

125 PETS and SUPPLIES

FREE 3-MONTH KITTEN, GRAY with stripes. 479-4947.

5 CALIFORNIAN RABBITS FOR sale. 382-0544.

PUPPIES FREE TO GOOD home. 478-7248.

127 CHICKS, POULTRY, HATCHING EGGS SUPPLIES

FOR SALE: GOOD LAYING hens, Harco-sexlinks dual purpose birds. 478-5990.

FOR SALE: GEESE. 652-1660.

THREE YOUNG MALE PEKING ducks. $3 each. 479-6880.

128 LIVESTOCK SUPPLIES AND EVENTS

WE NEED HELP AND LOVE. Because of illness in our family and poor health, our parents can't keep us any more. We are four poodles, all registered, had shots. For information, please phone 478-5487.

FOR SALE — TWO-YEAR-OLD registered quarter horses. One halter champion filly one gelding, bred to work or games. Farm being sold. Phone Nanaimo 758-6166.

TRAINING SHOW AT OAK Meadows, January 23, at 9:30. Enter morning of show. Any person interested in living in a country home, please read Room and Board column. 479-6843.

SIX YEAR ½ QUARTER HORSE, 14.3 hands, spirited, very gentle natured. Complete western tack plus some English. Offers, $500. 478-4139.

STANLEY R. COSBURN DOES "Motion Horseshoeing" for Tennessee Walkers, Saddlebreds of Hackney ponies, anywhere on the Island. Phone 478-1646.

MOVING, MUST SELL: SERviced Saanen goat, due April; registered Toggenburg kid; large pony. 479-2206.

FOR YOUR HORSE SHOEING and trimming, cold or hot and corrective shoeing. Call Allan Card at 652-3257.

HORSES BOARDED, LIGHTED riding ring, large box stalls, pasture ½ a year. Quiet area. 652-1777.

2 EXPERIENCED DEPENDABLE horsewomen wish to school and exercise horses for the privilege of riding. 382-2789 after 6 p.m.

BEEFALO QUARTER BLOOD heifers, ½ blood cows, ¾ blood heifers, some bred to calf in February. 112-753-5627.

REGISTERED THOROUGHBRED colt, 8 months, near black, also ½ Arabian gelding 21 months, very gentle, 112-753-5627.

FOR SALE — ONE 7-YEAR-OLD mare, 15.2 hands, with saddle and bridle. Started jumping. $300. After 4 p.m. 642-5554.

GOOD LOCAL HAY, STORED IN shed, $2.50 bale, $2.75 delivered. 477-3316.

WANTED: UNWANTED HORSES. Phone between 6 and 8 p.m. 479-6993.

LANDRACE-YORKSHIRE THREE maiden sows, also, pure Yorkshire boar. 652-1209, anytime.

GREEN RIDING JACKET, YELlow breeches, hard hat, some tack. 598-5352.

HORSE BARN, LARGE PASture, full board, Elk Lake, $65. 658-8032.

WELL CURED HAY, $1.50 PER bale, only 500 bales left. 652-2316, 1814 Jeffree, off E. Saanich Rd.

WANTED — LEGHORNS AND Rhode Island Red chickens. 642-3785.

GOOD QUALITY LOCAL HAY, $1.50 per bale and up, 656-5441 or evenings 652-5646.

HAY AND BEEF FOR SALE. Phone 652-1620. No Sunday business.

QUALIFIED HORSESHOEING and trimming. Dan McPherson. Duncan 746-7926, Victoria 477-3226.

6-YEAR-OLD ½ QUARTER horse gelding, 15.2 hands high. 386-9326.

FERTILIZED, CONDITION AND irrigated crop hay. Cowichan Station, 748-0030.

TEN-YEAR-OLD MARE, thoroughbred-Morgan, 16-1, experienced rider only. 479-3065.

PENINSULA BOAR SERVICE, 652-5770. V. & S. Farm, 6922 Veyaness Rd. Saanichton.

4-YR. REG. T. BRED GELDING, Eng. and Western, with tack, $1000 or N.O. 724-0822.

HORSEMEN! GET READY FOR racing season. Saddle tack, blanket repairs. Phone 384-7238.

SINGLE HORSE TRAILER, EXcellent condition. Phone evenings Duncan 748-9692.

TOP QUALITY HAY, $2.25 A bale. Free delivery. R. Oddoux. 653-4556.

18" TAC SHOP HERMES 2 months use, new $290. Asking $230. 477-3059, 592-7833.

HAY FOR SALE, $2.00 A BALE, phone Duncan 7466-5962 or Victoria 384-2190.

7-FOOT SPIT CEDAR FENCE posts, $1.25; cow manure, we load; you haul. 478-4457, after 3 p.m.

FEED POTATOES AND CARrots, $30 per ton, 4055 Cumberland Road. 8 to 6 p.m.

BEAUTIFUL BRAND NEW Simco western saddle with pad, $250. 642-3193 after 6 p.m.

APPALOOSA MARE, EXcellent trail horse, 14 years, 15.2 hands. 658-8138.

15" SIMCOE WESTERN SADDLE, excellent codition, $130; 478-5117.

SINGLE HORSE TRAILER, EXcellent condition. 382-5577.

REGISTERED 2½ YEAR OLD hereford cow, $350. 479-6880.

'61 FORD 1-TON STOCK TRUCK covered box. 478-0089.

HAY FOR SALE, $1.85 PER bale. Phone 746-7963.

THOROUGHBRED HORSE trailer, 382-0347, or 385-7740.

BEDDING, $1.25 PER BAIL. Phone 478-3826.

HAY FOR SALE. 652-2026, 652-1743. No Sunday calls please.

HAY FOR SALE. 652-1640 OR 652-3459. No Sunday calls.

130 HEAVY EQUIPMENT and MACHINERY

MELROE BOBCAT
HABITAT 2000
994 GOLDSTREAM AVE.
478-0811 DL 00784A
Allis Chalmers Crawler with backhoe. 10 mo. old, $21,000.
New box scraper 48", $230; ¾ H.P. compressor with controls, $150.
Your Island dealer for Allis Chalmers-Melroe Bobcat Tractors.

BROWN—BOGGS, 8 FT. 18 gauge capacity, foot operated, sheet metal shears. Suitable for sheet metal shop, $2,000. Brown-Boggs, 10' 18 gauge capacity hydraulic operated sheet metal shears, $2,500. Both machines are now in operation. 386-3491 or 478-3984.

14E CAT GRADER WITH ROPS. D7E rops, A blade, winch. D7 rops A blade, winch. D5 LGP, rops, S blade, land clearing blade, winch. 977 rops. 3514 International backhoe. Wrecking — V8H 46A 12,000 D6 9U. 112-287-2444, evenings 112-923-6543.

COMMERCIAL 5TH WHEEL trailer, MV tested, ideal for freight, complete with 5th wheel hookup, for pickup. $2800. Mill Bay 112-743-9382.

YANMAR SMALL DIESEL TRACtors. Industrial and Marine engines now available at Stanwood Equipment, 652-1231.

COMPLETE 5TH WHEEL SUB frame, headache rack and air lines, John Deer 450 R.O.P. Phone 477-8463.

43-H.P. AIR-COOLED, DIESEL, running, as is, $350; small, portable gas-driven welder, $450. 382-4015.

1976 CASE 580B BACKHOE, 4N1, extendahoe, 900 hours, like new $21,000. 592-1631 anytime.

FOR SALE: JOHN DEERE 440 skidder, 50 per cent rubber, needs minor repairs, 748-8631.

DUMP BOX WITH HOIST, FIT three-ton or larger, $1000; RD 7 cat, offers. 112-646-2067.

130 HEAVY EQUIPMENT AND MACHINERY

BOBCAT AND TRAILER, MODEL 610, $5500, ready to work, 656-5841.

USED 10'X28' STEEL BARGE. Phone Don, days only, 388-1523.

HOBART WIRE FEEDER. AS new, $850. 743-5021.

18" SHAKE MACHINE, INcomplete, $700. 383-2243, 478-2740.

135 FARM IMPLEMENTS

MF Massey Ferguson
STANWOOD EQUIPMENT SALES LTD.
Industrial—Agricultural TRACTORS
6805 VEYANESS
652-1231
"YOUR LOCAL MASSEY DEALER"

Ford Rollins MACHINERY LIMITED
610 ALPHA STREET 384-0541

J. GRIEVE MOTORS LTD. 7865 E. SAANICH ROAD 652-1642 Days 652-4192 Eves. Have Vancouver Island's largest stock of good used and reconditioned farm tractors and equipment.

148 LEASE VEHICLES

LEASE A VOLVO Phone Jim Bryson 384-1161 Brian Holley Motors 3319 Douglas St.

150 CARS FOR SALE

SPORTY!!
75 GRAND LEMANS! This 2-door hardtop in maroon with a landau vinyl top in white is just what you want in a sports car. In immaculate shape and low mileage. For personal service, contact DEREK WICK, 382-7121, res. 595-2062. EMPRESS PONTIAC BUICK GMC LTD., Dealer Lic. D01227A.

MUST SELL
1963 Chev. BelAir 2-door sedan, economical 6 cylinder, automatic, body and interior excellent, rebuilt automatic, power steering, radio, complete tune-up, new test; closest offer to $650. 386-0384.

1967 METEOR S33, REBUILT motor, tested, power steering, power brakes, bucket seats, console automatic, reverb radio, many extras. $1325 or close offer. 478-4493.

1974 OLDS CUTLASS SUPREME. Excellent condition, 2-door, blue metallic with black vinyl roof, console, automatic, PS, PB, sculptured bucket seats, other options. $4200. Terms arranged. 592-9520.

OWNER TRANSFERRED, MUST sell 1976 Firebird Esprit, automatic, power steering, power brakes, 350 cubic inch engine, bucket seats, extremely low mileage, $5900. Phone 477-3934.

1955 NASH METROPOLITAN
Mechanically sound — body good. $375 firm. Phone 592-6432, after 6 p.m.

'65 MUSTANG
Headers, cam, high rise, 650 double pump, 4-11 gears, perfect shape, best offers. 382-9549 phone anytime.

1971 LTD FORD WAGON
Excellent condition inside and out, air conditioning. Moving out of town. Priced for quick sale $1,095. 38d6-2776.

'67 IMPALA, FOUR-DOOR HARDtop, automatic transmission, power steering, power brakes, clean motor, body and interior. Tested. A good second car. $895. 386-3711.

1975 FORD LANDAU. LUXURY power steering, power brakes, power windows, air conditioning. Victoria car. 15,000 miles. $4950. 479-8385.

1962 CHEV. IMPALA 4 DOOR hardtop. V8 automatic, power steering, power brakes, A1 engine, slight body damage. $325 or best cash offer. Phone 382-1310.

1971 DODGE POLARA STATION wagon, full power, trailer towing package. Sell or trade for automatic compact. 477-2079.

'66 BEAUMONT, 6 AUTOMATIC, new paint, new tires, second owner, in goood shape. Phone 658-8029.

1963 PLYMOUTH, SLANT 6, AUtomatic, low mileage, clean, dependable. Just tested. $550. 386-7876.

1969 FORD LTD 4-DOOR. V-8 AUtomatic, power steering, power brakes, $800. OK Trucking, 382-6136, eves. 478-6108.

1974 VEGA HATCHBACK. 21,000 miles. Tested to August '77. One owner, excellent condition. $2500. 477-0251.

1967 OLDS 2-DOOR HARDTOP, power steering, power brakes, good appearance. Running order. $975. 477-3951.

1961 SUNBEAM ALPINE HARDtop. Runs fair. Some rust. $325. 384-0248.

'68 DODGE POLARA, 2 DOOR hardtop, small V-8 automatic, ps, pb, some work needed. 652-3409.

1956 DODGE SEDAN, ONLY ONE owner. $435. Mileage 78,000. 477-1200.

'69 MUSTANG, 428 C. J., FOURspeed, headers, 4.30 posi, $2900. 477-8763.

1969 DART SWINGER, 340 AUTOmatic cragars. Shift kit, etc. $2300. 382-8450.

'74 COROLLA STANDARD. 20,000 miles, radio, snow tires, excellent condition. $2300. 479-4378.

1972 CAPRI, SUN ROOF, FACtory air, radials, top shape. $2550. Offers or trade. 656-6806.

1970 VAUXHALL VIVA. LIKE new. Radio, new tires. $750. 656-6806.

1962 VALIANT SIGNET AUTOmatic. Slant 6. Tested. Bargain, $295. 384-5827.

1970 TOYOTA SPRINTER 1200 4-speed, excellent condition, $1275. 382-4533.

1967 AMBASSADOR, EXCELLENT condition, $1100 or best offer. 384-2285.

IMMACULATE 1975 GRANADA, loaded with over $3,000 extras. $4950 firm. 384-4362.

'73 TOYOTA CELICA, MINT CONdition, 27,000 miles, $3,000. Phone between 4-8, 384-9943.

$300 — SPARE CAR, 1967 AUSTIN 1100, automatic, tested, running, 652-3732.

'69 MUSTANG FASTBACK, 6-CYLinder automatic, $1700 or offers. 384-4095 or 595-0897.

1959 CADILLAC CLASSIC, NEEDS work, offers, call 388-6611, local 376.

'76 PACER, AIR CONDITIONING, only 6,000 miles, $5295, will consider trade, 386-0096.

1967 DODG ECORONET, 4 DOOR, V-8 automatic, radio, etc. Good running order. $750. 477-3675.

COLLECTOR'S ITEM — 1952 Chev Sedan, stock condition, $1,[illegible]00. 383-7812

MAZDA 808 COUPE, 15,000 miles, excellent, 385-2026, evenings or 385-8435, days.

1966 LINCOLN COUPE, NEW paint, new tires, excellent condition; $1800 or offers. 385-1579.

UGLY BUT VERY RELIABLE, 1967 Simca, $300. 595-7716, or 384-6113.

1957 AUSTIN CAMBRIDGE FOR sale, as is, $150. No triflers, 652-1088.

'73 VEGA 2,550 MILES, RADIO, good condition, $2,000 firm. 386-0745.

'72 VW WINDOW VAN, $2700. '70 Volvo sedan, $2,000. Phone Bruce, 658-1097.

'74 TORINO, PB, PS, RW DEfogger, $2595.00. 478-6635 after 6 p.m.

'72 LINCOLN MK IV FULLY loaded, local car, best offer take. 656-3004.

1966 VOLKSWAGEN, GOOD RUNning condition, city tested, $650. 477-5097.

1968 VW BUG NEEDS TO GO places on rebuilt motor, good condition. 478-3438.

'67 FORD FALCON, NO RUST, excellent engine, new tires, $200 O.N.O. 382-2904.

'65 HANDI-VAN, CAMPERIZED; '62 MGA; '65, '56, '59 Chev parts. 479-8445.

150 CARS FOR SALE

DOUGLA
VOLKSWAGEN
PORSCHE
AUDI

'76 VW
SAVE $$
BUY NOW!
WHILE THEY LAST!

4 Beetles	29 Rabbits
3 Sciroccos	2 Dashers
3 Campers	1 7-pass. bus
3 Foxes	3 Audi 100's

GOOD MODEL AND COLOUR CHOICE!

PREMIUM USED

76 FORD CAPRI, V-6, 4-speed, radio, hatchback, very clean, low mileage $4995

75 AUSTIN MARINA. 2-door, automatic, radio. Very low mileage, and immaculate! $3395

74 AUDI FOX. 2-door, 4-speed, radio, leatherette, and low mileage! $4395

72 AUSTIN MINI. 4-speed, radio. $1795

71 MGB. Radio, a very clean unit! $2795

DEMO SPECIALS

76 VW Scirocco. 4-speed, radio, metallic paint, 10,000 miles! $5395

76 VW DASHER Hatchback. Automatic, radio, metallic paint. $5995

76 AUDI FOX station wagon. 4-speed, radio, roof rack. $6295

100 PER CENT FINANCING O.A.C. SCOTIA PLAN

Douglas Volkswagen Ltd.
Porsche - Audi
3329 Douglas Street
388-5466
Dealer Licence 00341A

BARGAIN HUNTERS!

65 PONTIAC SS Automatic	$340
66 FALCON Automatic	$388
68 CHEV. Automatic	$179
66 VW BEETLE	$937
65 PLYMOUTH Automatic	$364
67 CUTLASS Automatic	$822
70 RIVIERA Loaded	$2822
74 DART Automatic 6 cyl	$2598
70 MUSTANG Automatic	$2549
70 PONTIAC V-8 Automatic	$550
69 FORD SQUIRE Stn. wgn.	$1341
68 CHEV. V-8 Automatic	$462
68 CHEVY II Automatic	$957
75 ASTRE Automatic	$1923
66 CHRYSLER Loaded	$393
65 AUSTIN 1100	$447

Palm Motors
3342 OAK
(1 blk. from Douglas off Cloverdale)
386-8385 D-00641A

ART CAR SALES
310 Bay 383-8302 or 382-7683

73 DATSUN 610	$2695
71 COUGAR convertible	$3695
71 MACH I	$3295
70 CHALLENGER 4 spd.	$2995
68 CAMARO convertible	$1995

30 CARS FROM $95
DL00286A

REDUCED
73 Ford LTD Brougham, coed brown metallic exterior, fully loaded including air conditioning, AM-FM tape. Asking $3,188. PALM MOTORS LTD., 3342 Oak, 386-8385. D-00641A.

45,000 MILES
1968 Meteor, V-8. Power steering etc. Totally exceptional $675. Appointment to see 384-1721, 477-0510, Sports Classic Cars, 2825 Bridge, D13451.

1973 PONTIAC VENTURA, 6 CYLinder automatic. Power steering etc. Clearance $1875. Appointment to see 384-1721, 477-0510, Sports Classic Cars, 2825 Bridge, D13451.

1974 MERCURY COMET, TWOdoor hard-topp, 6-cylinder automatic, tip-top shape, only 22,000 miles, priced for quick sale at $3400; also, 1965 VW Station Wagon, runs good, $550. 656-6466.

1966 MERCURY COLONY PARK Stationwagon, in good condition. Power steering, power breakes, power windows, valves just done. Tested. $995 or offers. 479-5614 or 598-2936.

'76 EL DORADO
1976 Cadillac El Dorado coupe. Equipped with most available options. As new $11,850. Appointment to see 384-1721, 477-0510, Sports Classic Cars, 2825 Bridge, D13451.

1974 AUSTIN MARINA, 4-DOOR automatic, radio, 27,000 miles. Like new, $2175. Appointment to see 384-1721, 477-0510, Sports Classic Cars, 2825 Bridge, D13451.

1969 AUSTIN MINI 1000, AUTOmatic, 1 owner, excellent condition, 33,500 miles, new battery, good radial tires, also two snow tires. $995. 478-3584.

CORTINA CLEARANCE
1972 Cortina, 4-speed, radio. Clean, $875; 1969 Cortina, 22,000 original miles, $685. Appointment to see 384-1721, 477-0510, Sports Classic Cars, 2825 Bridge, D13451.

1971 DODGE SWINGER, 2-DOOR six cylinder, 125,000 miles. Some rust. Mechanically very good. Passed B.C. Inspection. Snow tires. $600. 656-2087.

1973 DATSUN 1200 FASTBACK, good condition, offers. 595-0737.

1965 T-BIRD, $1700 OR TRADE for van., 642-3896.

150 CARS FOR SALE

McCALLUM
DATSUN
VOLVO
McCallum Motors Ltd.
DOWNTOWN
1101 YATES AT COOK
382-6122 Dlr. Lic. 00850A
COLWOOD
1836 Island Highway
478-1741 Dlr. Lic. D-00850A

HONDA'S TOYOTA'S VOLVO'S

76 HONDA CIVIC HATCHBACK, 4-spd., radio, tachometer $3295
75 HONDA CIVIC 2dr., 4-spd., radio $2995
74 TOYOTA COROLLA 2 dr. 4 spd. Radio $2495
74 TOYOTA CORONA MARK II, 4-dr., 6 cyl., auto., P.S., P.B., radial tires $3695
73 TOYOTA 1200 2 dr. 4 spd. $1995
72 TOYOTA COROLLA 2-dr., auto., radio $1995
75 VOLVO 245 DL auto., P.S., P.B., radio $6195
75 VOLVO 244 auto., radio, P.S., P.B. $5995
71 VOLVO 145 S.W. auto. Radio $3395

VICTORIA DODGE CHRYSLER
ON YATES

2ND ANNUAL INDOOR GARAGE SALE
Saturday, Jan. 15th
9 a.m.-6 p.m. — 1 Day Only
A Bargain Hunter's paradise — with over 100 new and used to choose from.
COFFEE and DONUTS
INSTANT FINANCING ON APPROVED CREDIT
VICTORIA
DODGE CHRYSLER
819 YATES
Hours Mon.-Fri. 9-9 Sat. 9-6
D.L. No. D00867A
384-8174

CHEAP! CHEAP!
74 Dodge Dart 4-dr. sedan, tan exterior, slant 6 automatic, power steering, cherry. Asking $2,422. PALM MOTORS LTD., 3342 Oak, 386-8385 D-00641A.

'75 DODGE DART, S.E. 318, V-8, power steering, buckets, covers, radio, light package, rear window defroster, 15,000 miles, like new, transferred. Offers on $4200. 652-2188.

1966 CHEVELLE WAGON, 327, headers and posi trac, much more. Excellent condition, includes tape system. Needs minor valve work. Asking $900, but will listen. 477-6263, evenings.

1967 MUSTANG
Fastback, 390 Cobra FT, dual point headers, highrise cam, posigears, new brakes and automatic trans. Offers. 384-8391.

LEAVING COUNTRY, MUST sell 1973 Capri V6 Sunroof, decor interior, $2850, offers. 388-6944, 595-6808, 147 South Turner.

73 DASTSUN STATIONWAGON, 47,000 miles, custom roof-rack, studded tires, trailer hitch, $2,400. 656-5214.

72 TOYOTA COROLLA 1600, standard, 4-door, excellent condition, 4 new radials. 386-8209 after 5.

1964 CHRYSLER WINDSOR, good condition, tested to '78, studded snow tires and wheels. $350. 384-7978.

1969 VOLKSWAGEN STATION wagon, automatic transmission, radio, low miles, Michelins, excellent condition. $1,550. 652-3658.

'73 VENTURA HATCHBACK, 350 four-speed, radials, mags, $2975. 479-4506.

1971 BUICK SKYLARK 4-DOOR, 6 cylinder, 51,000 miles. Immaculate. Closest offer to $2,600. 384-4482 or 477-1035.

ECONOMIC, RELIABLE TRANSportation, 1961 Simca, 4 door, good running order, 2 snow tires, must be seen to be appreciated. 385-8885.

TRANSPORTATION
This may be the best used car in town for $500. '66 Meteor, new tires, brakes, exhaust. 595-6287.

1974 PONTIAC VENTURA, 6 CYLinder, excellent condition throughout, radials, AM-FM radio. Price $3,200. 656-4870.

1967 BARRACUDA, V-8 AUTO, 4-barrel, mags, new paint, air shocks, brakes. $1,450. 474-1602.

MUST SELL '68 MERCURY MONtego, good condition, new paint iob, $1500 or best offer. 656-3400.

1970 METEOR, 68,000 MILES, good condition, extra wheels, studded tires, 386-2714 or 384-8567. $750.

1971 AUSTIN AMERICAN, 40 miles to gallon, $650. Phone 478-1823.

1971 DATSUN STATIONWAGON, studded snow tires, asking $1,800. 478-3588.

72 CAPRI, BODY EXCELLENT, V6, 4 speed, radio; closest offer to $2400 takes. 479-9465.

1963 CHEVY NOVA SS, 6 AUTOmatic, good shape. $500 or trade for bigger car. 479-1460.

1972 PONTIAC LEMANS, 2-DOOR hardtop, 350, automatic, good car at a good price $2,000. 384-9543.

1970 CORTINA 2 DOOR, MAGS, 4 speed, low mileage, $800. 479-4865.

1973 OLDS CUTLASS SUPREME excellent condition, offers. 382-8662.

'69 FIREBIRD, NEEDS WORK, take offers. 386-7051 after 6.

150 CARS FOR SALE

METRO TOYOTA

77 TOYOTAS ARE HERE! NO INCREASE AS YET!!

72 Cortina	$ 995
74 Datsun 710	Offers
69 Super Bee	$ 550
65 VW	$ 375
72 Celica	$1875
68 Rambler	$ 50
67 Cougar	$ 775
74 Corolla A.T.	Offers
74 Dart	Offers
70 Duster 340	Offers
70 Corolla wagon	$ 875
72 Olds	$1075
73 Capri	Offers
69 Montego convert.	Offers
66 Toronado	Offers
65 Chev. van	Offers
76 Ford ½-ton	$4675
76 GMC ¾-ton. Loaded!	Offers
74 Charger	Offers
68 Charger	Offers
73 FJ40	Offers
74 Ford van	Offers
69 GMC van	$1675
73 GTO	OFFERS
75 Gremlin	$1988

250 NEW & USED UNITS TO CHOOSE FROM!

BCAA INSPECTION On Most Units '72 up

AND REMEMBER! NO REASONABLE OFFER REFUSED

100% FINANCING AVAILABLE O.A.C.

Open 9 am.-9 p.m.

CALL NOW! 386-3516

Metro Toyota Ltd.
625 Finlayson
Dealer Lic. 00431A

METRO TOYOTA

THREE POINT MOTORS
Mercedes-Benz
DATSUN

76 M.G. Midget	$4,095
76 Dodge Arrow	$4,095
76 Datsun Truck	$3,795
75 Comet	$3,795
75 Datsun truck	$3,695
75 Datsun 710	$3,695
75 Mazda wagon	$3,595
75 Toyota	$3,195
75 V.W. Beetle	$2,995
75 Datsun B210s	$2,895
74 Datsun truck	$3,495
74 Maverick	$2,995
74 Toyota	$2,995
74 Datsun B210	$2,795
73 Vega	$2,395
72 Ford Van	$3,595
72 Toyota Wagon	$2,795
72 Datsun truck	$2,795
72 Fiat Wagon	$2,295
72 Vega	$2,195

2620 GOV'T AT HILLSIDE
385-6737
Dealer Licence D00740A

REDUCED TO $650

67 COUGAR V-8 automatic. Radio. "BARGAIN THIS WEEK" (Was $795.)
PAINTER MOTORS LTD.
1513 Quadra at Pandora, 385-0122
D-00346A

1969 MUSTANG FASTBACK, 302, automatic, power steering, power brakes, mags, bucket seats, console, metallic green, excellent condition, $2400. 477-1269.

1963 CHEV IMPALA, 2-DOOR hardtop, rebuilt drive train, good condition, $900 or best offer. 478-1298, 478-0021.

MUST SELL 1965 BUICK Riviera, almost completely restored, offers, call Days 642-3912 or evenings 642-5400.

1966 CHEVELLE, NEW FRONT-end, rad., mags and tires, mufflers. Offers. 479-7374 or 595-0247.

'65 RAMBLER, EXTREMELY good condition, $600. 385-7372 after 5.

67 MUSTANG, EXCELLENT CONDITION, $1500. 383-1629 after 4:30 p.m.

1956 METEOR RIDEAU. $100. 592-9010

1970, DODGE MONACO, $750. 87,000 miles. 656-1033.

'65 FORD CUSTOM 500. BEST offers. 383-1498 afternoon.

1972 VEGA WAGON GT, RED, radials, AM-FM, $1900. 383-1971.

150 CARS FOR SALE

ENSIGN CHRYSLER PLYMOUTH

ENSIGN'S CARS ARE CHECKED BY CAR CLINICS DIAGNOSTIC CENTRE

Gov't Inspected

2-YEAR WRITTEN WARRANTY

No Down Payment 100% Bank Financing
O.A.C.

75 Valiant	
74 Dodge Charger	
73 Merc. Comet	
72 Chrysler Newport	
76 Dodge Colt	
75 Valiant Scamp	
74 Dodge Dart	
71 Plymouth Fury	
75 Dodge Monaco	
76 Valiant Duster	
73 Buick LeSabre	
71 Chrysler Newport	
75 Meteor Rideau S-W	
73 AMC Hornet	
74 Ford Ranchero	
72 VW 411	
74 Fiat 124 T.C.	
73 Plymouth Barracuda	
75 Chrysler Cordoba	
74 Ford Torino S.W.	
75 Honda Civic	
74 Jaguar XJ6	
74 Valiant	
75 Mercedes 280S	
74 Satellite Custom S.W.	
72 Chrysler Newport	
76 Valiant	
75 Ford Torino S.W.	
76 Volare S.W.	
75 Plymouth Gran Fury	
76 Chrysler Cordoba	
74 Ford Gran Torino	
73 AMC Matador	
74 Malibu Classic	
75 Ford LTD Landau	
74 Mercury Bobcat S.W.	
74 Mercury Comet	
75 Mercury Montego	
72 Toyota Celica	
71 Fiat 850 Convertible	
70 Valiant	

PLUS MANY MANY MORE

ENSIGN
Chrysler-Plymouth Ltd.
DOWNTOWN
YATES AT COOK
Dealer licence number D495A
386-2411
Open Weekdays Till 9:00

1958 MORRIS AND SPARE parts. Running. $350 or best offer. 478-8687 after 6 or weekends.

"1972 BAJA SPECIAL," VOLKSwagen, excellent condition. Call 386-0576 evenings, 388-1773 days.

'73 FIREBIRD ESPRIT, 400 cube, 40,000 miles, $4,000 or offer. 477-5895.

1973 TOYOTA CORONA STATION wagon, $2850, excellent condition. 384-5761.

1969 MUSTANG, MECHANICALLY good but some rust. 384-7270, evenings.

'69 T-BIRD, FOUR DOOR, LOW mileage, good condition. Cheap! 598-5816.

1968 MUSTANG CONVERTIBLE, tested 'til '78, exceptionally good buy at $1400. 642-5045.

1976 HONDA HATCHBACK, blue, just tested, extras, $3250. 656-5806.

'63 CHEV. IMPALA, NEW trans, needs motor, offers. 595-7601.

150 CARS FOR SALE

AMC

It's SUPER SUNDAY!

AT Reg Midgley's

OPEN SUNDAY! 12 to 4 p.m.

SUPER SUNDAY
BUY NO. 1!
1975 MATADOR COUPE "X" This One Owner Car was sold by us new. It is white with brown stripes, matching vinyl roof and beige bucket seats. This beautiful coupe is powered by a 360-CID, V-8 engine; with power steering, power brakes, radio, fancy wheels and much more!
$4995
SUPER SUNDAY $3995

SUPER SUNDAY
BUY NO. 2!
1976 MATADOR COUPE
You must have a look at this ex — AMC Executive car! This beauty is Silver Grey with complimenting maroon vinyl roof and a rich maroon interior. It is full equipped including factory AIR CONDITIONING for summer travel. Complete AMC Warranty to May, 1977.
List $7300
SUPER SUNDAY $5995

SUPER SUNDAY
BUY NO. 3!
1976 MATADOR COUPE
Another Super Buy on an Executive car from AMC. This gleaming white beauty even has a SUN-ROOF along with factory AIR CONDITIONING! It's fully equipped and sporty. The AMC Extended Buyer Protection Plan is included which guarantees this car to May 5, 1978 or 24000 miles!
List $7600
SUPER SUNDAY $6295

REG MIDGLEY MOTORS LTD.
736 Cloverdale
385-8756
Dealer Lic. D00247A

WILLE SALE

63 FORD Country Squire 9 pass. Wgn. tested, full power including air cond. and windows. Was 495 FIRST $275
63 FALCON 2 dr., 1 owner, 6, AT, tested, new paint. Was 495 FIRST $325
64 OLDS 88 full power tested. Was 295 FIRST $195
66 RAMBLER Ambassador, 6 AT, tested. Was 895 FIRST $395
68 FALCON Futura Wgn., full power. Was 1295 FIRST $695
68 SATELLITE Wgn. full power. Was 1195 FIRST $765
69 MINI Van, panelled interior, shag carpet. Was 1295 FIRST $795
69 DART 2 dr. ftp, 318 V-8, AT. Was 1395 FIRST $1050
73 DELUXE Maverick 6, AT, tested. Was 2495 FIRST $2195
74 GREMLIN X, V-8, std., 19,000 miles. Was 2895 FIRST $2495

ABOVE CARS WILL BE SOLD AS IS ON FIRST COME BASIS. TRADES TAKEN AT WHOLESALE. NO DEALERS PLEASE.

SEE OUR TRUCK AD No. 154 TODAY'S PAPER

Many more to choose from

WILLE MOTORS LTD
Dlr. D-13645
3240 Douglas at Cloverdale
382-2313
OPEN 9 A.M. to 6 P.M.

1965 CHRYSLER CONVERTIBLE, am fm, cruise control, and all power accessories, excellent condition, best offer, 384-2889.

69 ROADRUNNER, BLACK-black, rebuilt 383, hurst four speed, 20 mpg. $2300, Mike 388-1811, 5-7 p.m. 384-6351.

1965 DODGE POLARA, 54,000 original miles, very clean, excellent shape. $700 or closest offer. 479-6527.

'65 PONTIAC, 6 CYLINDER, 20,000 miles on new automatic transmission, and new reconditioned motor, best offer. 656-1867.

1965 CHEV IMPALA SS, 327, SECond owner. 80,000 miles, immaculate. $1500 firm. 477-0592.

'76 CAPRI II, LOW MILEAGE, $5,200 or best offer. 384-8969, evenings.

'66 DODGE STATION WAGON with dinghy, tested to March, 1977. $250. 652-3892.

'75 HONDA, VINYL ROOF, MAGS, radials and more. $3,000. 388-7294 or 383-0670.

'72 VW WAGON, 4-SPEED, EXcellent condition; many extras. Offers. 477-8207.

'68 RENAULT 10 FOUR-DOOR, automatic, tested, reliable, $570. 385-7215.

ONE OWNER
1968 Impala 2-door hardtop, automatic, nice condition, 477-1785.

ORIGINAL OWNER, 1970 MAVERick, 30,000 miles, excellent condition, 30 miles per gallon. 598-2584.

1974 MAVERICK AUTOMATIC V-8 sedan, like new, 15,000 miles. 595-8702 after five.

1973 MUSTANG CONVERTIBLE, 31,000 miles, p.s., p.b. and p.w., immaculate. 652-3796.

1972 TOYOTA CELICA, LOW mileage, excellent shape, $2300. 479-2088.

1971 DATSUN 510 DELUXE 4-door sedan, automatic, radials, radio; asking $1000. 478-2781.

150 CARS FOR SALE

METRO HONDA

77 HONDAS from $3422

$70 per month.
No down payment.
(60 months at 12¾ per cent O.A.C.)

74 MG Midget	Offers
74 Bobcat Villager Wagon	Offers
73 Gremlin	$1685
74 Datsun B210	Offers
74 Hilux Pickup	Offers
70 Corolla	Offers
74 Fiat 128	Offers
69 Datsun	Offers

100% Financing O.A.C.

NO REASONABLE OFFER REFUSED!

CALL NOW! 388-6921

METRO HONDA
2151 Blanshard
Next to the Arena
Dealer Lic. D.01627A

METRO HONDA

EMPRESS
PONTIAC BUICK GMC TRUCK
Pontiac Buick LTD.

WE HAVE A SELECTION OF 125 CHOICE USED CARS AND TRUCKS, PRICED FOR EVERY POCKET BOOK!

OPEN
Mon.-Thurs. 9-9
Fri.-Sat. 9-6

2867 Douglas at Topaz
382-7121 D.L. D01227A

Millstream CHEVROLET

76 CORVETTE L82, 4 speed, radio. Leather trim, air conditioning. 1 owner. Finished in yellow. $9995

74 DATSUN 710 2 door hardtop. 4 speed, radio. Finished in Turquoise with gray interior. $2795

73 FORD TORINO BROUGHAM, 4 door sedan, 8 cylinder, automatic, power steering, brakes and radio. Finished in blue with white vinyl top. $2995

71 VEGA HATCHBACK 4 cylinder automatic. Radio. Finished in blue with black interior. $1495

70 FARGO VAN 6 cylinder standard. Full body glass. Finished in white. $2195

Millstream Chevrolet Ltd.
1730 Island Highway
474-1211
Dealer Lic. D 01384A

B. MADSEN MOTORS LTD.

74 HORNET 2-dr., 6 cyl., auto. $2395
72 DUSTER 2-dr., V-8, std. $2495
72 TOYOTA 1600, 2-dr., 4-spd. $1595
70 MAVERICK 6 cyl., auto. $1195
70 VW Super Beetle 4-spd. $1395
67 FAIRLANE Sedan V-8 auto. $ 695
71 DATSUN pickup and Canopy $1995
69 FORD ¾-ton van 6 cyl. auto. $1795
73 FORD Explorer ½-ton P.U. V-8 auto., p.s., p.b. $3495

2691 Sooke Rd.
in Glen Lake D.L. 00569A

1969 TORINO GT 351 AUTOMATic, power steering, power brakes, radio, mags, good tires. Power train, body and interior in mint condition, offers. 478-7503.

1974 PINTO WAGON, CLEAN and reliable, radio, radial tires, roof rack. $2700 or best offer 595-2020, after 6.

1965 AUSTIN 1100, EXCELLENT condition, recent front-end work, new fuel pump. Clean and economical. $550 or offers. 477-5160.

LEAVING COUNTRY, MUST sell 1973 Mazda 808 GT with 8 track. Excellent condition. 382-4444, 383-8234.

STATIONWAGON, CLEAN 1968 Dodge Coronet, automatic, runs well. $750. 479-7429.

LEAVING COUNTRY, MUST sell, '71 Toyota automatic, $1350. 382-7854.

1976 DATSUN 280Z, STILL ON warranty, $6900. 595-7091, 5-7.

150 CARS FOR SALE

Speedway MOTORS LTD.
AUDI PORSCHE VOLKSWAGEN

THANK YOU

Due to the tremendous response to our clearance of 1976 vehicles we now only have a limited selection available.
2—Beetles
3—Sciroccos
10—Rabbits
2—Audi Fox Wagons
1—Audi 100
2—Campers
1—Porsche 924
Compare Our Values

PLUS

A Large Selection Of FRESH TRADES

73 Toyota Celica 4 sp.	$1,895
68 Pontiac 2 Dr. HT	$695
66 Comet 4 dr.	$545
64 Beetle as is	$499
65 Beetle as is	$499

and many many more

DOWNTOWN

971 Yates Street at Vancouver
Dealer Licence No. D-00486A
385-2415

De Pape

73 Lincoln
4-dr. town sedan loaded all power options. One owner with only 19,000 original miles. Absolutely as new.

70 Lincoln MK III
Full power options, air, stereo, only 41,000 miles. Hurry for this one!

67 Rolls Royce
4-Dr. Silver Shadow. Loaded

60 Bentley
4-dr., automatic, air

73 MG Midget
Tonneau cover, radio, exceptional condition.

76 Corvette L-82
Loaded, air, stereo

72 Mercedes 450
SEL 4.5 Auto, P.S., P.B., Air

73 Mercedes 450 SL
2 tops. Hard top and convertible

73 Mustang
302 auto., P.S., P.B., 19,000 mi.

75 Nova SS
350 4-speed, P.S., MAGS

74 Dodge Duster
2-Dr. H.T., slant 6, auto, radio

70 Firebird
350 auto., P.S., P.B., vinyl

75 Honda Civic

74 Fiat 124 Spyder
5-speed, radio, low miles

69 Toyota Crown
Auto. 4-dr., radio, exceptionally clean and well cared for.

69 Pontiac wagon
V-8, auto., P.S., P.B., Tilt, air.

Many More

DePape Motors Ltd.
760 JOHNSON ST. 384-8035
D-00264A

'70 GTX 440 EDLEBROK HOLley, headers, shift plate, Cragar mags, new 60 series tires. Motor, trans., brakes and exhaust rebuilt. New paint. Consider trade. Phone 743-5347 Mill Bay.

1968 CHEV IMPALA 4-DOOR hardtop, clean body, 327 rebuilt motor, radio, power steering and brakes, excellent condition. $995. 388-7861, suite 327.

PROFESSIONAL RESTORATION '68 CAMARO COUPE. COMpletely rebuilt to mint original condition, 6 cylinder automatic. Asking $2800. 477 6357.

'69 PLYMOUTH SPORTS SATELlite, 318, power steering, power brakes, mags, buckets and console. $1,100 firm. 382-2926 or 478-1741, Monty.

1975 COROLLA 1200, 4-SPEED, radio, tape-deck and radials. $2,295. 592-1915.

68 MUSTANG, 68' AMX. GOOD condition. Many extras. Reduced to $1075. 383-5557.

1965 FALCON FOR SALE. NEEDS work done, $550. Call 477-6462 after 7 p.m.

1974 COUGAR XR7, POWER equipped, tape deck, radials. $4,900. 477-0968.

1965 MUSTANG 289, REBUILT automatic, good running condition. $695 or best offer. 386-6696.

MOVING, MUST SELL 1976 Honda, excellent condition $3400 or take over payments. 478-3675.

'71 TOYOTA CORONA, MK II wagon, excellent condition, new radials. 598-5788.

1974 PINTO STATIONWAGON, best offer to $2350. Must sell. 642-5888.

OLD 1947 Plymouth. 4231 Carey. 479-2721, offers.

1958 STUDEBAKER SILverhawk. Completely original. New paint. 384-8983.

1971 PLYMOUTH DUSTER 318, 3 speed, 4 new tires, good condition. $2300. 383-7723.

1970 VOLKSWAGEN, GOOD shape, tested, good tires, rebuilt; offers. 477-5101.

1962 VALIANT SIGNET, SLANT 6 automatic, bucket seats, radio, tested. Bargain $295. 384-5827.

1961 CONSUL, GOOD CONDITION, tested till August, 1977, $250; offers or trade for ?, 652-1959, 652-4123.

'71 MAZDA, NOT ROTARY, EXcellent condition, $1100. 478-2482 after 6.

150 CARS FOR SALE

SUBURBAN MOTORS

HOME OF
LINCOLN, MERCURY, MONARCH, METEOR, COUGAR AND XR7, COMET, BOBCAT, '76 CAPRI II AND FORD TRUCKS!

COUGAR COUNTRY!

75 COUGAR XR7. V8, automatic, radio, power steering, power brakes. $4795
MAKE AN OFFER!

73 COUGAR. V8, automatic, radio, power steering, power brakes. $3595
MAKE AN OFFER!

70 COUGAR XR7. V8, automatic, radio, power steering, power brakes. $2495
MAKE AN OFFER!

69 COUGAR Convertible. V8, automatic, radio, power steering, power brakes. Needs paint! $1795
MAKE AN OFFER!

EXTRA SPECIAL!

75 MONTE CARLO. V8, automatic, radio, power steering. power brakes. $4995
MAKE AN OFFER!

Excellent selection of new and safe buy Gov't tested used cars to choose from.

ASK ABOUT OUR EXTENDED WARRANTY
YOU CAN PUT IT ALL TOGETHER! AT SUBURBAN

WIDE OPEN UNTIL 9 P.M.
Monday to Friday
6 p.m. Saturdays

SUBURBAN MOTORS
3377 Douglas St.
386-6131
Dealer Lic. 00863A

B & B CAR SALES

71 DATSUN 1200	$1075
70 FAIRLANE 500	$1575
68 MUSTANG Convertible, V-8, auto., winterized.	$1576
64 PONTIAC stn. wgn.	$475
64 VALIANT slant 6 auto.	$575
64 DODGE 4 dr. Special	$350

Compare Our Prices
3233 Douglas 385-4121
D-00794A

UNBELIEVABLE
68 CAMARO 6 cyl. automatic power steering, 1 owner, exceptional conditon.
PAINTER MOTORS LTD.
1513 Quadra at Pandora, 385-0122
D-00346A

ESTATE SALE 1975 TOYOTA Corona 4 Door Automatic, 3,000 miles, $3600. Telephone Mrs. B. O'Connor, Montreal Trust Company between 9:00 and 12:00 a.m. 386-2111.

1972 CORTINA WAGON 2000 CC engine with overhead cam, four speed manual transmission, four brand new steel belted radials, new clutch, trailer hitch, enclosed roof top carrier, $2195. 652-1289.

1974 DATSUN SPORTS COUPE 619 excellent condition, skis, boots, ski rack, Hoover spinner washer, VW studded snow tires on rims. Any reasonable offer accepted. 478-6892 after 6 p.m.,

1974 CHEVELLE TUDOR, POWER steering, power brakes, power windows, tape deck, AM radio, swivel buckets, console, vinyl roof, excellent condition, $3,500. 384-1916.

'75 MONTE CARLO, LADIES' car, power steering, power brakes, vinyl roof, tilt wheel, 21,000 miles, excellent condition, $4800. 479-7780.

1974 PINTO HATCHBACK METallic blue, 23,000 miles. Moving must sell. Offers over $2000. 382-0939.

'73 TOYOTA COROLLA 5 SPEED deluxe, excellent condition, extras. Offers to $2,300. 595-8674 5 to 7 p.m. or on weekends.

MUST SELL DUE TO UNEMployment, 1970 El Camino, 350 good condition, $3000 firm, 478-8192.

1968 PARISIENNE 4-DOOR hardtop, power steering, power brakes, automatic, rebuilt motor with 5,000 miles. $1500. 478-7067.

'68 JAVELIN, 232, 3 SPEED standard, good condition, tested, $1200 or best offer 595-1931.

'68 FIREBIRD O.H.C. 6, GOOD body, excellent interior, tapedeck, radials, tested '77. $2,200. 595-0305.

1966 LINCOLN CONTINENTAL 4 door, air, 8 track, new paint. $2,350. 595-7258.

1967 PONTIAC, ECONOMICAL, 6 cylinder, modern design, tapedeck. $750. 385-4805.

1955 CLASSIC THUNDERBIRD, rebuilt engine, excellent condition, $7,500, trade accepted. 477-1157.

1961 VAUXHALL, RUNS WELL, needs starter. Offers. 595-5062, 382-4931.

1967 CUDA 273 V8 AUTOMATIC, $1700 or best offer, 595-7265 or 384-0815.

'69 MAZDA COMPLETELY REbuilt, new studded snow tires, tested December, 478-0089.

'71 FURY, EXCELLENT CONDItion asking $1600. 478-3675.

1970 MAZDA 1500, $650. 382-2877 after 4:30.

1969 AUSTIN MINI 1000, 40 MPG excellent condition, $1200, 382-7826.

150 CARS FOR SALE

Garden City Auto Sales LTD.

WE REALLY Come Through for YOU!

JANUARY CLEARANCE TIME

76 AMC PACER
6 cyl. automatic, power steering, power brakes. Radio, rear defrost. 2 to choose from.
Compare at $3695

76 FIREBIRD
V-8, auto., power steering, power brakes, radio.
Compare at $4995

75 DODGE PICKUP
and Custom Canopy. 6 cyl., standard, radio. Clean.
Compare at $3595

75 FORD F100
Pickup, V-8, auto., power steering, radio.
Compare at $3795

76 FORD F150
Pickup, V-8, auto., power steering, power brakes, radio.
Compare at $4795

74 GMC ¾ TON
Camper Special, V-8, auto., power steering, power brakes, radio, 39,000 miles.
Compare at $3998

72 VW Westphalia
Fully camperized. Mint condition, new radials.
Compare at $4395

71 DODGE ¾ TON
V-8, auto, power steering, power brakes, completely reconditioned.
Compare at $1998

73 CAPRI 2000
4-spd., radio. 37,000 miles.
Compare at $2895

72 CORTINA
4 Dr. Sedan, auto., radio.
Compare at $1495

69 ALFA ROMEO
4 Dr. Sedan 1750, sunroof, 57,500 miles.
Compare at $1995

73 Plymouth Sebring
2 Dr. Ht., V-8, auto., power steering, power brakes, radio, fully reconditioned.
Compare at $2998

68 DODGE DART
2 Dr. Ht., V-8, 318 auto., power steering, power brakes, radio, fully reconditioned.
Compare at $1895

2978 Douglas
382-9111
D-001319A

HONDA car centre

TRADES

1 ONLY 76 HONDA CVCC 5 speed, radial tires, radio, high performance engine
$3995

2 ONLY 75 HONDA CIVIC automatic, radio
WAS $3295
NOW $2995

YATES AT QUADRA
386-6707
DEALER LIC. 846A

ONE OF A KIND
67 Camaro in very clean condition. 250, 6 cylinder engine, auto., P.S., radio and snow tires. Economy and class all in one. For more information contact:
MIKE CASTLE
at Empress Pontiac Buick GMC Ltd.
382-7121 or res., 477-1354

ESTATE SALE
Proof available. Immaculate '71 Malibu, two-door hard-top, power steering. 32,000 miles. A carefully maintained automobile. $2,750. 479-7817, phone after 6 p.m.

1966 FORD, FAIRLANE 500, 2 door coupe, super white with green interior V-8, standard transmission. Excellent condition. Offers. 479-7443.

1968 CHEVELLE MALIBU, 307, gour-speed, headers, four barrel, needs work, but basically sound, sacrifice, at $800. Phone 388-7976.

1969 MAZDA 1300 SEDAN, RADIO, snow tires, economical transportation, $700 or offers. 386-3693, 5-7 p.m.

1967 CHEVELLE MALIBU, 4-DR., 82,000 miles, 327, P.S., P.B., offers, 479-1171.

58 FORD 6-CYLINDER STANdard, tested 1 year, $325. 595-0480.

150 CARS FOR SALE

peter pollen ford

FORD

7 DAY MONEY BACK GUARANTEE

76 V.W. RABBIT 5000 miles $3995

76 MAVERICK 4 Door Sedan 6-cyl. auto. $4195

75 PINTO, auto., radio with many extras $2795

75 TOYOTA COROLLA 2 dr. SR5, 5-speed trans, radio. $3695

75 VOLKSWAGEN $2395

75 VEGA G.T. Station Wagon $2995

74 PINTO SQUIRE S.W. Auto. Trans. $2995

74 OLDS 442 Hardtop $3995

73 DODGE CHARGER H.T. $3595

73 FIAT SPIDER Convert. $2995

73 PINTO S.W. $2495

76 FORD F150, 4-Wheel Drive, Canopy, 4-Speeed, P.S. $6295

76 DATSUN P.U. Long Box $3595

72 FORD 200 VAN Camper $3295

69 LINCOLN $2495

PETER POLLEN FORD
YATES AT COOK
384-1144
D 00745A

PLIMLEY Demonstrator SALE

Once a year opportunity for real savings

TRIUMPH
SPITFIRE
TR6
TR7
MGB
AUSTIN
MINI
MARINA

OPEN 9 am to 9 pm
Dealer Licence 572A

PLIMLEY
BRITISH LEYLAND
1010 Yates
382-9121

J. C. Motors Ltd.

837 YATES	384-0921
75 CHARGER, loaded	$5595
75 CRICKET 4-speed	$2395
75 OLDS TORONADO	$7995
75 CHEV Nova, 6 stnd.	$3595
74 CORONA MK II	$3495
73 CADILLAC Coupe de Ville	$7495
72 GRAN TORINO Wagon	$2495
71 CHARGER V-8, auto.	$1995
70 BARRACUDA convert.	$2195
69 RIVIERA loaded	$2995
69 CHEV, wagon, V-8 auto.	$1795
68 FALCON wagon, std.	$1295

D-00115A

76 VW RABBIT
4-Speed. Should be seen! For personal service, contact Alan Shearne now! EMPRESS PONTIAC BUICK GMC LTD., 382-7121. Dealer Lic. D01227A.

1972 TOYOTA CORONA, AUTOmatic, radio, low mileage. Extra clean, $1685. Appointment to see 384-1721, 477-0510, Sports Classic Cars, 2825 Bridge, D13451.

'73 CHARGER SE, 318 AUTO., power steering, brakes, and windows, air conditioning, sunroof, AM-FM radio, 8-track stereo and many extras. Phone 384-2552.

1973 610 DATSUN, 4-DOOR, EXcellent condition, very low mileage, reasonably priced. Call 386-3516, local 23 between 8-5 p.m. and 385-8432 between 6-10 p.m.

1965 BARRACUDA V8 AUTOMATic, custom paint with metallake upholstery, bucket seats, console mags, etc., $1,150 or offers. 595-1452.

1973 GRAN TORINO SQUIRE wagon, 360 V-8, power steering, power brakes, radio. $2795. Phone 383-9829.

MUST SELL, 1959 PONTIAC Parisienne, very good condition, mags, automatic. To view call 479-1470 after 4:30 and weekends.

1971 TOYOTA, 4 DOOR AUTOmatic, radio, snow tires, new muffler system. $1,250. Phone Ladysmith, 245-8179 after 5:30 p.m.

BANK REPOSSESSION, 1969 Dodge Charger, power steering, power brakes, radio, automatic, Phone 388-4441.

'65 VOLKSWAGEN, EXCELLENT condition, rebuilt 1600, dual carburetor motor, offers. 478-3389 or 478-5563. Ask for Kelly or Allen.

71 SUPER BEETLE EXCELLENT condition, and '71 240Z Datsun. Phone after 5. 478-3286.

BLACK 1956 CADILLAC SEDAN; offers on $1000. 388-7232.

150 CARS FOR SALE

You can expect A Great Deal From . . .

Cornell CHEV/OLDS
Cadillac
CHEVROLET TRUCKS
Sales/Service 385-5777

OPEN 'TIL 9 P.M.

EVERYONE'S TRADING for CHEVYS

Our USED CAR Inventory INCLUDES:

76 SEDAN de Ville	$10,800
76 IMPALA 4-dr. HT	$4995
76 CAMARO LT	$5995
76 CHEVELLE 4-dr.	$4795
76 NOVA 4-dr.	$4195
75 NOVA 6 cyl.	$3895
75 CUTLASS 4-dr.	$4495
75 MONTE CARLO	$5195
75 TOYOTA Corolla	$3095
75 VEGA Hatchback	$3495
75 IMPALA 2-dr.	$4695
75 DATSUN B-120	$3495
75 CHEVELLE Wgn.	$5495
74 DATSUN B-210	$2495
74 LeMANS 4-dr.	$3495
74 CAPRICE 4-dr.	$4495
73 CHRYSLER 4-dr.	$3195
73 DATSUN 240Z	$4695
73 NOVA 4-dr.	$2895
73 CUTLASS Wgn.	$4195
72 SUPER BEETLE	$1995
72 BUICK LeSabre	$2995
72 NOVA 4-dr.	$2295
71 PINTO 2-dr.	$1895
71 IMPALA 4-dr.	$1895
71 PLYMOUTH Ht.	$2195
70 METEOR Stn. Wgn.	$2495
70 MAVERICK 2-dr.	$1695
67 GALAXIE 500 Ht.	$ 995

-TRUCKS-

76 CHEV. ½ ton	$5595
74 FORD ¾ ton	$4995
74 FORD ¾ ton	$3895
71 CHEV ½ ton S-Box	$2695

YOUR Reasonable Offer ACCEPTED

DON'T forget to inquire about our "EXTENDED SERVICE PROTECTION WARRANTY" TODAY!

FINANCING AVAILABLE ON THE PREMISES

CORNELL
CHEV-OLDS LTD.
3050 Douglas—385-5777
Dealer Licence D-00681A

CREDIT Good or Bad

WHO CARES WE FINANCE NO CO-SIGNERS

Let us help re-establish your credit. Separated, divorced, single, male or female. You qualify. Buy and pay at same location.

Instant "NO-RED-TAPE" Credit

Palm Motors
3342 Oak St.
(1 blk. from Douglas off Cloverdale)
Walk In Drive Out

FACTORY ORDER
68 Firebird 400. Mint condition. Factory mags. Vinyl roof. Power windows, air conditioning. AM-FM radio.
"Power with a touch of class"
PAINTER MOTORS LTD.
1513 Quadra at Pandora, 385-0122
D-00346A

'72 MAZDA ROTARY 28,000 miles. $1,500. or best offer. '63 Pontiac 6 automatic, radio, all new tires, tested $300. '57 Hillman needs minor work, runs good $100. '67 Falcon 3 speed standard $200. Runs good. 479-3576, after 5 p.m.

1974 PINTO SQUIRE STATION wagon, economical 4-speed, standard transmission. Excellent condition, $2,600 or closest offer. Weekdays after 5:00 p.m., 478-9136.

'68 MUSTANG FASTBACK, 302 engine with four-barrel carburator, automatic, radio, new tires, 479-8521.

1975 OLDSMOBILE CUTLASS, four-door, 260, V-8, 22,000 miles, asking $4395. Phone 477-3526 evenings and weekends.

IMMACULATE '66 BEETLE, lady driven, $400 invested in six months. 477-0231, after 5.

'70 MAZDA 1200, TWO-DOOR, four-speed, good on gas, $995. 479-2564.

1972 TRANS AM 455 — automatic, mags, 8-track, best offer by Sat. 595-6111.

TRY IT! OFFERS ON $1,100. 1971 Cortina 1600 GT, only 42,000 miles. 595-0457.

FORCED TO SELL '74 ASTRE, excellent condition. Reasonable offer. Phone 598-5891.

70 TOYOTA STATION WAGON, standard, clean, economical, very reliable, $850. 478-2075.

150 CARS FOR SALE

Brian Holley MOTORS LTD.
VOLVO
FIAT
LANCIA

Fiat Motors of North America Announce THE FIAT 400.....

The largest rebate program ever offered to Canadian car buyers.

Fiat Will Rebate
$400

To every purchaser of a new 1976 Fiat 131 Coupe, 4 Dr. Sedan and Station Wagon (Standard or automatic transmission), from stock on or before March 30th, 1977.

Take advantage of our usual low dealer prices and receive $400 cash rebate from Fiat while stocks last.

Brian Holley FIAT

2 Blocks North of Mayfair Mall on Douglas
384-1161 Dealer Lic. 00903A

HORWOOD MAZDA

$2995

76 MAZDA 1300
Radio, only 8,000 mi.
Balance Of Warranty

75 VOLKS BEETLE	$2995
70 OLDS CUTLASS	$2395
74 FIAT 128 sport	$2395
74 DATSUN 710 HT	$2695
73 MAZDA WAGON	$2395
72 CORTINA Sdn.	$1895
70 DATSUN 510	$ 695
69 MAZDA	$ 695
68 TOYOTA	$ 895
67 GMC pickup	$ 795
64 CHEVROLET	$ 395
56 BUICK	OFFERS

810 Johnson at Blanshard
385-1451
Dealer Licence D-00803A

HORWOOD MAZDA

73 VW WINDOW VAN
Good condition all around. 67,000 miles, 4 speed, radio. $2995 full price. Trades welcomed! For more information please contact KARL KUESTER at EMPRESS PONTIAC BUICK GMC LTD., 382-7121 or res. 477-5798. Dealer Lic. D01227A.

76 MERCURY BOBCAT
3-door runabout, one owner, automatic, power steering and brakes, radio, 7700 miles. For further information and personal service, call MARTIN CUMMINGS at EMPRESS PONTIAC BUICK GMC LTD., 382-7121 or res. 477-8476. Dealer Lic. D01227A.

1976 CHEVETTE "WOODY"
Less than 400 miles on this demonstrator. Loaded with options. Priced to sell. For personalized service on this sharp little car, contact Terry Pearce at Millstream Chevrolet Ltd., 1730 Island Hwy. 474-1211, res. 382-9451. DL01384A.

1970 JEEP WAGON V-8, AUTOMATIC, power tilt steering, power brakes, bucket seats with console, luggage rack, radio. Call 386-6511, ask for Ken, VICTORIA 4-WHEEL DRIVE, 597 Hillside at Rock Bay. D-13531.

SELLING YOUR CAR? FOR A small fee, we will list your car. We put buyers in touch with you. You make your own deal. Dave's Car Listing Service. 383-1953.

BUY ONE — GET ONE FREE. 2 identical 1958 Edsels Citation. Easy to restore, good investment for collector. Phone 246-3816, write H. Bruehler, Crofton, V0R 1R0.

1967 DODGE MONACO, SOUND mechanical condition, needs body work; offers to $300. 478-0177 evenings.

1971 Ford Torino
Moving overseas — must sell immediately. 388-6083.

RABBIT, 2-DOOR HATCHBACK, 75, manual "California" Rally Red. 384-4474, evenings.

LEAVING THE COUNTRY 1971 Ford Galaxie 351, V8, A-1 condition, 384-5593.

1971 TOYOTA CROWN, 58,000 miles, 4-speed, 2300 cc, $1800. 479-6590 after 6 p.m.

FOR SALE, 1968 ENVOY, NEEDS work. First $200 takes. 382-2087 after 5.

1965 CHEVELLE MALIBU wagon, new paint, good shape, offers, 478-5359 after 5 p.m.

LIMOUSINE CADILLAC, 1968, re-built transmission, immaculate, $3,300 firm. Phone 479-1168.

1970 CHALLENGER, 6-CYLINDER, mags, stereo tape, excellent condition, $1800. 598-4375.

72 CORTINA AUTOMATIC, EXcellent condition, $1600, 386-0897 after 6.

64 PONTIAC, GOOD RUNNING condition, body needs work; $275 or best offer. Call 384-4294.

'66 CHEV 396 AUTOS, OFFERS, 383-9512. 477-3039.

MUST SELL THIS WEEK, 1973 Capri V-6, best offer. 4177-8057.

FOR SALE 1975 XR7 COUGAR $5000, phone after 5 p.m. 479-2302.

1971 VOLKSWAGEN, 32,000 miles, like new. Duncan 748-3493.

1974 CAMARO Z28, OPEN TO offers. Phone 388-7297.

150 CARS FOR SALE

S&H TOYOTA

NEW 1977
TOYOTA COROLLA
$3298

USED CARS

76 TOYOTA COROLLA 4-dr., auto., radio. Complete with International 12 mos. power train warranty $3895
76 COROLLA 2-dr., auto. Only 2,000 mi. $3695
75 VW Rabbit 4-spd. $3895
75 DATSUN PU long box 4-spd., radio. $3695
75 MONTE CARLO, air conditioning, AM-FM radio, 16,000 mi. $5495
74 TOYOTA HILUX PU, auto. Bucket seats. $3295
74 TOYOTA CORONA, S.W. 4-spd., Radio. $3995
74 VEGA HATCHBACK, auto. $2795
73 TOYOTA CORONA 4-dr. sedan, auto., radio, 1 owner $2895
72 TOYOTA COROLLA S.W. auto., radio $2295
72 CORTINA S.W. auto. Radio. $2295
72 VOLKSWAGEN Van, rear seats. Immaculate condition. $3195
71 MAZDA 2-dr., 4-spd. $1295
71 TOYOTA CORONA, auto. Radio. $2195

COST CUTTER SPECIALS

70 MAVERICK. Stock No. 8178B, 6 cyl. stnd., 65,000 mi. Tested till Aug. '77. $784
68 DATSUN. Stock No. 1413A. 1 owner, 4 cyl., 4 spd. 79,000 mi. Tested till Feb. '77. $388
67 VOLKSWAGEN. Stock No. 1410A, 4 cyl., 4 spd., 84,000 mi. Tested to June '77. $476
66 VALIANT. Stock No. 2850B. V-8 auto., 77,000 mi. Tested till Nov. '77 $482
63 RAMBLER AMERICAN. Stock No. 1377A. 6 cyl. auto. 66,000 mi. Tested till Jan. 78 $421
63 RAMBLER. Stock No. 2892B. 6 cyl. stnd. 41,000 mi. Tested till Apr. '77 $246
63 COMET. Stock No. C5698. 6 cyl. auto. 56,000 mi. Tested till Apr. '77 $183

Hurry for these Bargains

Saunders and Hitchman

Sales & Service Ltd.
2040 Cadboro Bay Road
At Fort and Foul Bay
Dealer Lic. 00566A
592-2471

CARS
ESQUIMALT AUTO MART LTD.
TRUCKS

480 Esquimalt Road
382-7195

ABOVE
Average Vehicles
ABOVE
Average Prices
COMPARE!

74 PONTIAC VENTURA G.T.O., 350 V8, 4 SPD, buckets, clean $3795
74 PINTO 2 DR. wagon, 4 cyl. 4 SPD., new paint, sharp. $2595
73 SATELLITE 2 DR. HT., V8 auto., P.S., P.B., vinyl roof $3195
73 MONTEGO MX 2 DR. HT., 302 V8 auto., P.S., P.B., vinyl roof $3195
73 FORD T-BIRD equipped P.W., P. seat, air, cruise, stereo. A real clean beauty $5395
73 TOYOTA 2 DR 1600, 4 cyl. auto., only 16,000 miles $2495
72 CHARGER 2 DR., V8 auto., PS., P.B., radio, vinyl roof $2395
70 MUSTANG 2 DR., V8 auto., new paint, clean, sharp. $2495
69 PONTIAC FIREBIRD, 2 DR, 6 cyl auto., clean. $1995
68 BEAUMONT 2 DR., 307 V8 auto., P.S., P.B., new paint $2195
66 VALIANT 2 DR. H.T., 6 cyl. auto., economy plus $ 795
76 GMC 3/4 ton, 4X4, 350 V8 4 SPD., P.S. P.B. 8000 LB. winch, Low mileage, clean $7195
4 FORD Courier Pickup, 4 cyl aut $2495
71 FORD 1/2 ton V8 3 SPD $1495
62 INTERNATIONAL SCOUT 4 wheel drive, new safety sticker $1395

Trades Accepted
BANK FINANCING O.A.C.
D-00856A

1966 FORD FUTURA STATION wagon, automatic, 289, power rear window, radio, good condition, $650. 478-5688.

1965 FALCON FUTURA HARDtop V-8 auto, real nice shape, $900. O.N.O. 748-1262.

1973 610 DATSUN, 4-DOOR, EXcellent condition, low mileage, 388-5320, 386-3516 local 23.

1976 GREEN RABBIT, FOUR speed, radio, radial tires, $3700. 595-3624, 642-3979.

'69 BUICK SKYLARK, TWO-DOOR hardtop, V-8, automatic, good condition, $1895. 479-2564.

1963 OLDSMOBILE, $75, RUNS well, needs muffler. Phone 479-8907.

150 CARS FOR SALE

USED BMW'S:

76 2002—Sunroof New Car warranty	$7,250
73 2002—Sunroof Like new	$5,250
72 2002 Tii	$5,650
72 2002 New Engine Ti Carbs	$4,600
72 2002 White, Radio Sunroof	$3,950
71 2002 "Mechanic's Special" New Paint	$2,250

OTHER:

75 LANCIA Beta Coupe 7,700 miles	$6,500

CAPITAL CITY AUTO LTD.
BMW
1750 Government St.
Victoria, B.C.
Dir. 0162A Phone 386-7508

68 FORD FALCON, 100,000 miles, economical 6 cylinder, 3-speed automatic, minor body damage, $500 or best offer. Harreson, 479-2785.

1969 MERCURY MONTEGO MX Station Wagon, 351 motor, automatic, power steering, power brakes, new tires and brakes, $1925 or offers. 478-6677.

66 FURY III, 2 DOOR HARDTOP, automatic, Dec. tested, trailer hitch, very reliable, offers, 384-0504. 479-5040.

WANT YOUR OWN BUNNY? BUY a Rabbit, '76 Rabbit VW, 6,800 miles, still under warranty. Excellent condition. 592-3495.

1971 CAMARO Z28RS, NEW LT-1 and exhaust, radials, $3995. 598-4350.

1958 PONTIAC 8, POWER brakes and steering, tested January '77, $750. 478-2150.

'68 DODGE GT 2-DOOR HARDtop, V-8 318, plus extras. Offers. 479-5498 after 5 p.m.

MOVING, MUST SELL 1965 Austin Cambridge. 53,000 mniles. $495 firm. 478-6314.

1969 MAZDA, 1500 SEDAN, 35 m.p.g., reliable and in good shape. $650 or best offer. 386-0119.

1974 MATADOR, V-8 AUTOMATIC, am-fm cassette. Offers. 383-0100, 478-1537.

1973 CHEVELLE, 4 DOOR sedan, V-8 automatic, ps, pb, real clean. 652-2154.

1971 VOLKSWAGEN, GOOD CONdition, tested, $1,300. 382-2225.

1973 COUGAR XR7, GOOD CONdition, $3,795. 658-5935.

'61 AUSTIN CAMBRIDGE, RUNS well, for parts or? 479-2808.

'62 CHEVY II CONVERTIBLE, 6 automatic, $395. 592-6526.

1970 CHEV NOVA, 6 CYL., AUTO., $1,450 O.B.O. 743-2987.

1965 VOLVO STATION WAGON, $900. 383-5427.

1964 CORTINA, GOOD CONDItion, winter tires, $300. 656-4870.

'63 FORD FAIRLANE, $350 385-6516.

TWO 1956 OLDSMOBILES FOR sale, phone 386-0792. Ask for Brent.

1972 RENAULT R-12, 36,000 miles. 383-8097.

'57 PONTIAC, 90,000 MILES. 478-5050 or 595-2648.

1962 AUSTIN MINI, 66 ENGINE, body good, tape deck. 477-2618.

67 FALCON $150, '63 FORD STAtion wagon $100. 383-9744.

'72 GRAN TORINO 2 DOOR, 302, perfect condition, $2100. 383-3637.

1953 PONTIAC 2 DOOR HARDTOP stock, American model. 478-9153.

74 CORVETTE, ALL OPTIONS. Phone 656-5624.

1974 IMPALA, 25,000 MILES, 4-door hardtop. 383-5308.

1967 AUSTIN 1100 WAGON. TOP shape. $600 or offer. 656-6806.

1970 MAZDA 1500, $600. 382-2877, after 4:30.

1972 CELICA ST, SUPERB CONdition. 385-0001.

'62 VAUXHALL, FAIR CONDItion. $250. 477-8845.

1970 CAMARO Z28, OFFERS. View at 152 Old Island Highway.

1964 OLDS F-85, $450 OR OFFERS. 658-5671.

'59 MORRIS AS IS. 478-2349.

1965 VOLKSWAGEN GOOD motor, new paint, offers. 478-0250.

1965 COMET, 4-DOOR SEDAN, V-8 289. Offers 479-5398 after 5 p.m.

1959 VOLKSWAGEN. 656-2525

1968 VIVA STATION WAGON, offers. 598-8468.

1975 SS NOVA, 22,000 MILES, ALL extras. $4300. 642-3561.

151 SPORT, IMPORT CARS

1971 MGB OVERDRIVE, WIRE wheels, asking $2650. Serious offers only please. Phone Neil at 598-2682 after 4:30.

1975 CORVETTE PANEL TOP, excellent shape, 23,000 miles. $8,500. 592-2142 or 388-6474.

BEAUTIFUL 240Z LOW MILEage, automatic, mags, air conditioning. 383-2618 after 6.

'67 TR4A, REBUILT TRANSMISsion, new Parelli tires, $1500. 656-5025.

1972 CAPRI 2000, FOUR SPEED, in good condition, $2600 or best offer, 477-0617.

'68 TVR EXCELLENT CONDItion, [illegible] fast, $5000 or best offer. 592-[illegible]

RA[illegible] '73 VOLVO, P1800, ES, IMma[illegible]late, automatic, low mileage. 65[illegible]889.

[illegible] FIAT 124 CONVERTIBLE, new roof. Solid, $1600 includes hardtop. 595-6287.

1974 MGB, 23,000 MILES, REAsonably priced. Phone 385-7635 after 4 p.m.

MUST SELL 1970 FIAT 124 Sport Spyder, excellent condition, 384-2967.

1969 AUSTIN AUTOMATIC, VERY clean, runs good. $950. 385-5542, 384-5321.

1972 MGB—GT
EXCELLENT CONDITION
$3,200 595-1546

1970 E-TYPE JAGUAR, 45,000 miles, excellent condition, $7500. 477-6200.

1972 TRANS AM
455—automatic, mags, 8-track, best offer by Sat. 595-6111.

68 ROVER 2000 TC, EXCELLENT throughout, asking $1850. 382-4931, 595-5062, 477-6357.

1949 JAGUAR MK V CONVERTible, good condition, $6500. Phone 384-5258.

$425 — 1967 FIAT SEDAN, RADIal tires, radio, tested until November. 595-1645.

BMW 2002 1973, MINT CONDItion, 23,000 miles, orange, sunroof, radio, $5,000 or best offer. 477-3818.

CURVED SQUARE, SPINDLED, brass bed, well over 100 years, for sport or import car, 382-6387.

1964 TRIUMPH HERALD, NEEDS some repair, best offer takes. 598-4820.

1969 FIAT SPYDER CONVERTible. Top shape. $1475, offers. Trade. 656-6806.

1977 CORVETTE, ALMOST NEW, all options, new cost $13,500. 383-7564.

1970 MGB, MAGS, HEADERS and tape deck. $1600 firm. 477-1062.

FIAT X19, 40 MPG, 21,000 MILES, $3800, beautiful car. 477-0693.

1971 MG MIDGET, ASKING price $1500. Call Casey, 384-5498.

71 CORVETTE PANEL TOP, $5950, trades. 477-7074, 385-2645.

1974 TR6, GOOD SHAPE.
477-3809 after 5.

1974 MGB PERFECT CONDITION. Offers. After 5 p.m. 595-1012.

1974 MG MIDGET, 17,000 MILES, excellent. 656-1427.

1976 DATSUN 280 Z, STILL ON warranty $6,900. 595-7091, 5-7.

'72 MGB MIDGET, EXCELLENT condition, must sell, 479-4247.

MG-TD, IMMACULATE, $6,000.
652-3770.

'72 MGB TONNEAU, RADIALS, good condition $2600. 658-8235.

151 SPORT, IMPORT CARS

'74 CITROEN-MASERATI, CAR of the Year — 1971, ultimate 4-passenger luxury sportscar, fast, reliable, 26 m.p.g. highway, low mileage, in showroom condition. Must sell before leaving for England in four weeks. To view, phone 477-7097, evenings, or ask for Eric, at Brian Holley Motors, 385-1161.

WANTED: DUNE BUGGY, MUST be top condition, fully winterized road car. Cash or trade to '75 GMC 1/2-ton long box, with 35" insulated Vanguard Cargo door canopy, custom aluminum boat rack. 13,000 miles. Phone 478-0654.

JAGUAR
To settle estate, executive driven, low mileage, 1968 XKE2-2. $6900. For appointment to view, 477-5551.

'72 FIAT 124 SPIDER CONVERTible, 5-speed, radio. Excellent $2,150. Appointment to see 384-1721, 477-0510, Sports Classic Cars, 2825 Bridge, D13451

1973 FIAT 128, RADIO, 4-SPEED. Well-maintained. $1,585. Appointment to see 384-1721, 477-0510, Sports Classic Cars. 2825 Bridge, D13451.

RARE—MGC—GT, 3 LITRE, 6-cylinder, wires, overdrive, shop manual, etc., body and interior excellent, runs strong, needs clutch soon. $4,000 or best offer. Phone 386-7148

1973 CAPRI 2000, 4-SPEED, radio, very clean, $2375. Appointment to see 384-1721, 477-0510, Sports Classic Cars, 2825 Bridge, D13451.

LEAVING TOWN, NEED TO sell, 1971 Fiat 850 Spyder, Sports convertible. Good condition, mag wheels, radial tires, very economical, very reliable. Offers. Phone evenings. 598-2094.

1974 VOLVO 144, AUTOMATIC, radio, 33,000 miles. As new condition, $3785. Appointment to see 384-1721, 477-0510, Sports Classic Cars, 2825 Bridge, D13451.

1968 AMX, RARE CLASSIC, IN good condition, 70,000 miles, radials, tape, mags. All original equipment. Never raced but very fast. Best over $1,500. Call Nanaimo 758-6218.

1975 BMW 530i, LOW MILEAGE, excellent condition throughout, am-fm, quartz lights, always garaged; offers on $11,500. 598-7745 after 5 p.m.

1972 MGB, RADIAL SNOW TIRES, am-fm radio, cassette tape deck, 2500 miles on valve job; $2400 firm. 382-1840 after 5.

MERCEDES 280 SEDAN, sunroof, automatic, AM-FM, 25,000 miles, as new $9900 or best offer, 592-0613.

1973 TRIUMPH GT 6 MARK III, Low mileage, racing green, excellent condition. To be seen, contact 598-6537 January 20, 21, 22.

'73 MGB CONVERTIBLE. NEW radial tires. Only 31,000 miles, City tested. $3195. Horwood Mazda, 385-1451. DL00803A

VOLVO, B18 MOTOR, COMpletely reconditioned including clutch. Ful price $550, or $450 exchange, 746-6664.

MUST SELL 1973 FIAT 124 Sport, $2500, or best offer 477-9207.

154 TRUCKS, BUSES and VANS

LEN BARKLEY
INTERNATIONAL LTD.

60 DODGE 2-ton, Flat deck, 4spd.	$ 695
69 GM Dump, V-6, 5 and 4, air	$6500
69 FORD Dump, Cat 225, 5 and 4,	$9500
71 I.H. Dump, DV550, 5 and 4, air	$11,500
75 I.H. Dump, MV446, 13 sp., air	$18,500
73 I.H. Dump, VS478, A.T. A.C.,	$15,700
72 I.H. Dump, DV550, 13 sp., air.	$13,500

517 Herald St. 388-5508
D-13524

'75 TOYOTA Long box c-w camper, 20,000 mi.	$5695
'74 FORD 1 ton P.U., 30,000 mi.	$5495
'73 G.M.C. 3/4 Loaded 36,000 mi.	$4195
'72 G.M.C. 3/4 Loaded 34,000 mi.	$4195
'70 FORD 3/4 4-speed, 48,000 mi.	$2395

S. J. PEDEN LTD.
D 13-432
2855 QUESNEL ST. 386-3464

ECONOMY PLUS!
'74 DATSUN pickup, 4 speed, radio. Good dependable unit. 12-12 warranty. Green!
FOR PERSONAL SERVICE CONTACT:
NEWT LARGE
Empress Pontiac Buick GMC Ltd., 382-7121, or res. 479-8434. Dealer Lic. D 01227A.

A-1 CONDITION
'73 Ford F250 3/4-ton Camper Special, power steering and brakes, four speed, radio and two tanks, seven tires, four brand new. $3600. 479-9214.

1976 FORD 3/4-TON 4-SPEED trans, power steering, power brakes, only 22,000 miles. $5295. Sno-Bird Recreations Ltd., 1640 Cedar Hill X Rd., 477-7713. Res. 658-5685. D-00647A.

INTERNATIONAL 30,000 G.V.W. hydraulic arm lift and winch with 20" auger, rack for loading. $3,000 or nearest offer. Corner of Cedar Hill Crossroad and Blenkinsop Road. 477-1051.

1975 GMC 3/4 TON VAN, AUTOmatic, power steering, power brakes, also 1976 Dodge one ton with 12' box. Phone 388-7874 9 a.m. to 5 p.m.

73 DODGE CLUB CAB, 37,000 miles, automatic, power steering, power brakes, 3/4-ton camper special; also 8' cmaper; separate or both. 658-8138.

1974 FORD 3/4-TON SUPER CAB, camper special, canopy, winter and summer tires, low mileage, power steering, power brakes. $6195. 478-2456.

1970 MODEL C8000 FORD TRACtor and car haul trailer. Good running condition. $4,500. Nanaimo, 390-2474.

1953 FORD METEOR CONVERTed to wooden flat deck, 1/2-ton, good tires, no blue, V-8. Offers to $200. 478-4139.

1975 CHEV SUBURBAN, SILverado package, immaculate condition. Many extras. 595-3687 after 5 p.m.

70 FORD VAN ECONOLINE 200, low miles, partially camperized. Will accept smaller truck on trade. $3,200. 656-3161.

1976 FORD 3/4 TON PICKUP, 360 — Power steering, power brakes, automatic, 2,700 miles, snow tires. $5,800. 382-1517.

'66 DODGE 1/2-TON, 6-CYLINDER, 4-speed, with canopy, $1500 or best offer. 479-4910.

BELOW MARKET — URGENT sale, excellent 71 VW Camper. Offers. 478-5039.

1967 FORD ECONOLINE, HEAVY duty super van. 1 ton, 6 cylinder, standard, $1400. Phone 656-7016.

1973 FORD COURIER, 50,000 miles, good condition, extra tires, 598-1748.

NEW 1976 F100 FORD PICKUP automatic, all power, custom model, 592-3739

1976 TOYOTA, BEST MODEL Hilux Pickup SR5, extras, $3500. 477-4528.

'60 GMC 1-TON FLATDECK, CAN be seen 2516 Fernwood, offers. 595-7703.

PARTLY CUSTOMIZED '71 Toyota pickup, good condition. Phone 592-1409.

'76 GMC OLYMPIC VANDURA, all options except air, low mileage, $6,000 firm. 478-2256.

1965 MERC. 1/2-TON PICKUP, V8, good running condition, good tires, $700. 656-3209.

73 FORD 1/2 TON PICKUP, 302 V8, automatic, power steering, radio, 478-7290 offers.

'66 FORD CAMPERIZED VAN, nice looking, mechanically sound, $1300, 477-3675.

1968 GMC 6 CYLINDER, headers, upholstery and more. 388-6012, 384-4978.

1974 FORD ONE-TON VAN, LOW mileage, excellent condition, $5500. 479-3241.

1963 FORD 1-TON VAN, 4 SPEED, 6 cylinder, $1,000 or best offer. OK Trucking, 382-6136, evens. 478-6108.

1972 CHEVROLET 1/2-TON, 307 standard, $2495 or best offer. 658-5434.

1973 BLAZER CHEYENNE, 4X4, PS, PB, V-8, auto., $4,995 O.N.O. Phone 746-7506.

1973 TOYOTA LAND CRUISER, 4x4. Lots of extras, phone 743-5707.

'62 GMC P.U. 3/4-TON, TESTED, in good shape. 385-7697.

154 TRUCKS, BUSES and VANS

ENSIGN
Dodge TRUCKS
AND RECREATION VEHICLE CENTRE

QUADRA AT CALEDONIA

OVER 40 QUALITY USED TRUCKS

72 FORD E200 VAN
V-8, Automatic, P.S., Radio
SALE PRICE
$2897
NO DOWN PAYMENT
$84 for 48 Months

73 DATSUN PICK-UP
4 Cylinder, Auto.
SALE PRICE
$2497
NO DOWN PAYMENT
$75 For 48 Months

74 GMC 1-TON
CAB AND CHASSIS
V-8, 4 Speed, Radio, P.S.
SALE PRICE
$4397
NO DOWN PAYMENT
$128 For 48 Months

75 JEEP CJ5 4x4
6 cylinder, 3 speed,
Locking Front Hubs
SALE PRICE
$4997
NO DOWN PAYMENT
$144 For 48 Months

75 DODGE
1/2 TON PICKUP
318 V-8, Auto., P.B.
Heavy Duty Suspension
Stock No. 8989
SALE PRICE
$3997
NO DOWN PAYMENT
$115 For 48 Months

All Monthly Payments Include 7 Per cent Sales Tax and Bank Interest at 13.5 Per Cent O. A.C.

PLUS MANY MORE

SEE THE TRUCK SPECIALISTS AT

ENSIGN
DODGE TRUCK CENTRE
QUADRA at CALEDONIA
386-2411

Ask for Truck Sales
Dealer Licence D-495B

HI!
Looking for a good, low mileage van? This is a GMC 1/2-ton VANDURA with side door glass, rear glass, 6 cylinder, automatic, power steering, and only 11,000 miles. For only $4800.
PHONE
KEN ALGER
NOW!
On this one-owner unit
AT
Empress Pontiac Buick GMC Ltd., 382-7121 or res. 477-6308

1975 GMC 1/2-TON LONG BOX, V-8, radio, power steering, automatic, 13,000 miles, 35" Insulated Vanguard Cargo door canopy, custom aluminum boat rack. Will consider top condition, winterized dune buggy, part trade. $4,550. Phone 478-0654.

1976 DODGE CLUB CAB ADVENturer Sport 3/4-ton, GVW 9,000 lbs., Camper 7500 Package, 400 cu. in engine, automatic, power steering, power brakes plus extras. Approximately 1,800 miles. New—$7850. Asking—$6500. 383-5315.

1955 FORD 1/2-TON CUSTOM pickup, upholstery, chrome wheels and radial tires, 330 Olds engine, tested, many new parts. Needs transmission. Offers. 652-3235 after 5 p.m.

1974 FORD 3/4-TON 4X4, NONSLIP rear axle, four-speed transmission, fibreglass camper, 29,000 miles. 656-7060.

USED TRUCKS
Half-ton pickups to tandems
GEORGE ENG TRUCK SALES
2810A Rock Bay Ave., 385-3054

RARE 1952 FORD PANEL TRUCK, runs well, suitable for restoration, spare parts, will consider any offer towards $600. 598-4332.

'74 BRONCO, V8 AUTOMATIC, power steering, low mileage. Extra set of wheels and tires. Other extras. 478-1298, 478-0021.

1946 FORD PICKUP 401, BUICK drive train, near completion, tuned headers, etc., must sell, open to offers, 592-4442.

1974 GMC RALLY S.T.X. 11-PASsenger van, 23,000 miles, excellent condition, many options, $5,395. 478-9208 after 5 p.m.

BRONCO ALL EXTRAS, WELL maintained, Briden mechanical winch, one owner, $2650. 656-3513.

MUST SELL! '72 DODGE VAN, partially camperized, just tested, best offer over $2600. 479-1238.

1965 CHEV. 1/2 TON, GOOD RUNning condition, tested. $450. 382-8447.

1975 FORD SUPER CAB CAMPER special, all extras including canopy. 479-5575.

74 DODGE TRADESMAN 100 VAN, 32,000 miles, good condition. Offers to $3,300. 478-4888.

MUST SELL 69 FORD F100, good condition, just tested, 385-5301 after 5 p.m.

154 TRUCKS, BUSES and VANS

WILLE Has

68 GMC 3/4 ton. Must see.	$2795
66 FORD 3/4-ton 440 Holmes wrecker, Big 6, 4-spd.	$3495
66 CHEV. Van 6 auto.	$1595
71 FORD 1-ton 480 Holmes wrecker 360 V-8, 4-spd.	$6495
72 FORD 1-ton Homes 220 wrecker V-8 auto.	$5495
72 DODGE Camperized Van	$2495
73 GMC 3/4-on Long van	$3895
73 DODGE Explorer 3/4-ton.	$4295
74 FORD Courier PU	$2995
74 GMC 3/4-ton Long van	$4495
74 FORD 1/2-ton	$3295
74 GMC 5-ton Move Van	$8295
75 TOYOTA long box canopy	$3795
75 DODGE MAXI van	$4495
76 VANGUARD 22 M-home	$16,950
77 DODGE Van Conversion	$5795

Many more to choose from
WILLE MOTORS LTD.
Dir. D-13645
382-2313
OPEN 9 A.M. to 6 P.M.

DEMONSTRATOR
DISCOUNT!
Save now on this '77 GMC 3/4-ton camper special. Very well equipped with 350 V8, automatic, power steering, power brakes, auxiliary battery and tank, High Sierra group, canopy, and so much more! Just over 3,000 miles. For more information, contact:
MIKE CASTLE
EMPRESS PONTIAC BUICK GMC LTD. 382-7121 OR RES., 477-1354. Dealer Lic. D 01227A.

ART CAR SALES
310 Bay 383-8302 or 382-7683

71 CHEV 3/4-ton	$2895
71 ECONOLINE 1-ton	$2995
71 DODGE 1/2-ton	$1995
69 FORD 1/2-ton	$1795
MANY MORE FROM	$395

DL00286A

1975 FORD
3/4-ton pickup, V-8, 4 speed, power steering, power brakes, radio, complete with 10 1/2' Kit camper. For more information on this hard-to-find unit, contact Marty Reynolds at 474-1211 or res. 388-4786. Millstream Chevrolet Ltd., 1730 Island Hwy. DL01384A.

HOLIDAYS?
1971 INTERNATIONAL TRAVELALL, for the family that wants to get away. For personal service, phone CHARLIE PETERSON, at EMPRESS PONTIAC BUICK GMC LTD., 382-7121, or res., 592-0458. Dealer Lic. D 01227A.

76 GMC SUBURBAN
(2500 Series), 4 wheel drive, 4-Dr., 9 passenger seating, V-8 auto., power steering, power brakes, tilt wheel, only 6,000 miles. DEPAPE MOTORS LTD., 760 Johnson St. 384-8035. D-00264A.

FOR SALE :1966 GMC VAN, $750 or best offer. 1971 4-wheel drive jeep Wagoneer, V-8, power steering, automatic, all radial tires, $3400 or best cash offer. 385-9791 between 8 a.m. and 4:30 p.m. Monday-Friday.

1970 JEEP WAGON, V-8, AUTOmatic, power tilt steering, power brakes, bucket seats witth console, luggage rack, radio. Call 386-6511, ask for Ken, VICTORIA 4-WHEEL DRIVE, 597 Hillside at Rock Bay. D-13531.

1975 GMC SIERRA, 3/4-TON, Crew cab, 350 V-8, automatic, power brakes, power steering, deluxe sports canopy, many extras. 11,000 miles. Best offer close to $5500. 477-0964.

1970 FORD 1/2-TON, EXPLORER sports custom, canopy, insulated and carpeted, 2 sets of radios and 8-tracks, many extras. Complete unit in excellent condition. $2,950 or best offer. 595-0931.

1974 3/4-TON DODGE, 318, 4-speed, power steering, power brakes, dual tanks, mounted tires, MFG. gross vehicle weight 9000 lbs., radio, tape deck, low mileage. $3895. 479-3842.

'68 FORD RANGER $100 PICKup, automatic transmission, power brakes, 2 tanks, and 1968 Vanguard 8 1/2' camper, both in excellent condition, $3,500. Firm or will sell separate. Phone 642-3184.

MUST SELL
1975 Dodge van Motorhome, camperized, customized, fridge, stove, sleeps 2. 318, V-8, 12,000 miles, tape-deck, mags, $5000. 652-2043.

1970 FORD F-250 CAMPER SPEcial, 350 V8, automatic, power brakes, power steering, radio, 8 track stereo tape deck, mag wheels, $3000, 478-6804.

1974 FORD ECONOLINE, PARcel van, V8 automatic transmission, power steering, transmission rebuilt with transmission cooler. $4000 or best offer. Call 652-5673.

I HAVE A '52 JEEP PICKUP 4X4 with winch also complete set of extra running gear ideal for restoring plus cash for newer 3/4 ton truck or will sell as is. 479-2162.

TRANSFERRED, MUST SELL, '73 Chev 1/2-ton, 350 automatic with canopy, new tires, dual exhaust, asking $2800, will consider offers. Phone 383-6466.

1948 FORD PICK-UP, CANDY red, side pipes, tarp, Cyclone mags, Dodge running gear, $2,400. 1951 Merc Sedan and frame, $100. 382-2434, 478-5835.

'73 GMC 3/4-TON PICKUP, 8,200 GVW, camper special, 350 automatic, 2 tone paint, deluxe chrome trim, fancy interior, twin tanks, tilt wheel, asking $4450. 477-6357.

73 TOYOTA HILUX PICK-UP, body excellent, low miles, canopy, mags, radials and radio; closest offer to $3000 takes. 479-9465.

'75 DODGE PICKUP, 8500 MILES, power steering, 8-cylinder, radio, overload springs rear bumper, very clean, $3850. 592-7187.

1962 GMC 1/2 TON 4X4 PANEL. Running gear and body in good condition. Duncan 748-8543, 6-7 p.m. Hugh.

1972 VW WINDOW VAN; 70,000 miles, reconditioned engine at 35,000; suitable for camperizing or deliveries. $2,500. 478-3538.

1977 XLT FORD, AND CAMPER top, radio, heater, loaded. Highest offer. 2,000 miles. 479-8301, 388-6275, pager 956.

1965 FORD 1/2-TON, 6-CYLINDER three-speed, clean condition, asking $800. 479-6053 between 5 and 7 p.m.

'68 DODGE WINDOW VAN, 6-cylinder automatic, interior has been insulated and panelled, good condition, 478-2821.

1970 VOLKSWAGEN WINDOW van, Westphalia roof, rebuilt motor with 4,000 miles, excellent condition, $3500. 384-0473.

'76 ECONOLINE VAN, AS NEW, V-8, fully equipped, long box, insulated, carpeted, vented, $5,900. 477-8831.

'76 RANGER XLT 4X4, IMMACUlate, 7,000 miles. Never off the road. Balance warranty. $9,600 new, sell $7,400. 386-9517.

1959 FORD 1/2-TON, GOOD CONDItion. Just tested. $1600. 479-6103 after 5 p.m.

FOR SALE, 1973 MAZDA PICKUP with slide-in camper, offers, very good shape. 652-3271.

1967 VOLKSWAGEN VAN, CAMperized, excellent condition, 598-7819.

'72 CHEV. 4X4, FLEETSIDE short box, power steering, brakes. 598-6202.

FOR SALE OR TRADE — '76 customized Chev Short Box Truck. 386-2883 or 478-4866.

1976 FORD VAN, CAMPERIZED, excellent condition, must be seen. 477-0267.

'74 DATSUN PICK-UP, 1,800 CC, 30,000 miles, radio and extra tires, $2,900 or nearest offer. 592-6343.

1975 CJ5, WARN HUBS, ROOF rack, 4-speed, radio, A-1 shape. $4650. 652-5537.

64 DODGE 3/4-TON, 318 CU. IN., 4 speed, large closed-in box on back. Phone 385-5616 after 5.

'71 CHEV HALF-TON, CANOPY. Excellent condition. Best offer, 382-4484.

'69 GMC 930, 1-TON WITH 12' box. Very good condition, 383-6794.

1965 CHEV HALF TON, WITH canopy, low mileage. 384-5852.

'62 CORVAIR VAN. BEST OFFER this week, 598-7443.

1973 1/2-TON FORD WITH CANopy, 382-0380, 2979 Dysart Road.

1975 COMMERCIAL 14' 5-350 heavy-duty furniture van. 477-1485.

1972 CHEV STEP-SIDE PICKUP, after 4, 598-2324.

1971 DATSUN FOR SALE, $1,500. Good condition. 479-2294.

154 TRUCKS, BUSES and VANS

'66 DODGE PANEL, $500. 385-3068.

'63 MERC, FAIR SHAPE, TESTed, $475. 385-4648.

'71 TOYOTA PICKUP, ASKING $650. 386-1747.

'74 ECONOLINE SUPER VAN, low mileage, offers, 385-0556.

FOR SALE: 1976 FORD 1/2-TON truck with cap, phone 474-1744.

74 DATSUN PICK-UP, CANOPY, extra tires. Asking $3,000. 479-7570.

1976 CHEV. 4X4 PICK-UP, 3/4 ton. Extras. 478-2750 or 642-3942.

158 TIRES

TRUCK TIRE SPECIAL
10-ONLY 750-16—8-ply Traction Tread at $57.50 ea.

D&D TIRE
1620 BLANSHARD
382-7283

MICHELINS
Four Michelins ZX steel belted radiails with tubes. 165x13, ideal for most Japanese cars. They are still like new, perfect for that second car. Will sell as set only at $20 each including tubes. 388-7464 evenings.

4ET RADIAL WIRE MAGS, 2 B60-13 super charger tires, 2 B70-13 Super Charger tires. Very good condition for Datsun or Toyota, $450. Phone 386-0128 after 4.

175X13 SEARS STUDDED STEEL belted radial snow tires on rims. Less than 200 miles use, $100, 652-3306.

FIVE GOODYEAR, 700X15, $20 each. Five 15" Ford rims, $15 each. Together or separately. 478-7167.

TWO 165-13 MICHELIN RAdial studded snows. $38 each. 1 74 BMW 2002 rim $40. 1 15" Dodge rim $10. All near new. 652-4155.

THREE GR70X14 RADIALS $35 each, one ER70x14, radial on 5 bolt Ford rim $35, 385-7424 after 5.

TWO SETS STUDDED SNOW tires, 1 set mounted for Dodge or Valiant, 1 set for Toyota. 382-0967.

WINTER MICHELIN RADIAL tires for MGB, excellent condition, 642-5130.

LIKE NEW BELTED SNOW tires. D78-13. $58 or offers. 476-6028.

2 B.F. GOODRICH 750x15 8-PLY studded snow tires, $100. 652-3306.

4 5-MONTH-OLD MAGS AND Parnelli Jones tires. 477-1167.

2 15" STUDDED SNOW TIRES ON Chevy rims. $35. 479-6103.

SNOW L78-15 BELTED, $25 EACH and chains $12. 598-8460.

4 — 7X15 MAGS, $150 OR closest offer, 385-3753.

SNOW TIRES 67 FALCON, 7-75-14, $20. 382-2904.

160 PARTS, ACCESSORIES

69 SWINGER FRONT END, 340 4-speed, heads, 4.B. manifold, crane S.S.H. 320 duration, 4.57 Schiefer 8 3/4 gears. Ford 302 4-barrel manifold, Shelby manifold, 289 Torker, 289 Standard setup, 9" posi 4.57 Zoom, new. 67 or newer top loader, super shifter 2, new, 2-283 Cyclone headers, new, pre 67 Nova or Chev II. Phone 658-5354 or 658-5132.

NOW WRECKING ALL MAKES and models Chrysler, Ford and GM. Good selection of used Chev. engines 283 to 396, turbo hydros, 4 speeds, wheels and tires, snow tires, bucket seats, windshields, radios, stereo tape players etc. Modern Auto Parts Ltd. Corner of Fisher and Fairfield Rds., Cobblehill 112-743-5537.

OPEN NOW
Come and see Victoria's largest stock of Hi-Performance auto accessories and parts.
Mon.-Fri. 9-9, Sat. til 5
D. G. AUTO
3244 Douglas 382-4012

JUST FOR YOU
Used performance parts center, slicks, mags, manifolds, carbs, tapes, and tape decks, at Franks Trading Shop, 1819 Douglas St. 385-2022. Open 9:30 to 5:30, Tuesday through Saturday, Friday 9-9.

SETS OF FOUR
—15x8 white spoked mags.
—15x8 RV wheels.
—10x16.5 black steel wheels.
VICTORIA 4-WHEEL DRIVE
597 Hillside at Rock Bay. 386-6511
D-13531

'64 FAIRLANE 500 2-DR. H.T. BODY Nice shape no rust — offers; also wrecking 66 Chev, 61 Pontiac and '62 Pontiac. B&B CAR SALES, 3233 Douglas, 385-4121. D-007794A

301" CHEV ENGINE. APPROX. 475 HP Lakewood Bellhousing, Schiefer clutch assembly, Hurst super shifter, Two 660 competition Holleys, Geveaway prices! Ross 385-2296.

RADIATOR REPAIRS, FAST TOP quality repairs at Maurice's Auto Body, 427 Beta St., phone 386-3381 or 384-8094. Located behind the Burnside Pay and Save Gas Station.

FOUR MAGS AND TIRES, 15X10 and 15x8, C.N.D., $400; Munsi four-speed and shifter, $200; Eldlbrock manifold, 650 Holly, $150; M.T. valve covers, $40. 656-3744.

Used Volkswagen Parts
Over 1 acre of VWs being dismantled. Call B.C. Auto Wrecking Ltd. 652-1181.

VICTORIA 4-WHEEL DRIVE
FREE WHEELING HUBS for any make of 4-wheel drive. D-13531.
597 Hillside at Rock Bay 386-6511

VW PERFORMANCE PARTS from Bow-wow, Big Bore Kits, fibreglass fenders, Baja kits, etc. B.C. Auto Wrecking, 652-1181.

66 CADILLAC, NEW ENGINE and transmission, '65 Fury II, rebuilt engine, '65 Meteor, '56 Olds hardtop, 382-7735.

'66 DODGE POLARA 4-DOOR sedan 318 automatic, whole or parts. 592-6250, Lance, between 5 and 9.

12-VOLT POSI CARRIER, COMplete with 410s, $125. Big block headers to fit '68 Chevelle, $50. 595-0142, after 6 p.m.

INTERNATIONAL 304 V8 ENgine and 3-speed transmission. Also four 13" mag wheels to fit Datsun. Phone after 4:30, 479-8494.

DRIVEABLE '65 FORD FALCON for parts, some '66 Mustang parts, 13", 14", 15" wheels and tires, from $5. 656-5624.

CUSTOM PAINT AND BODY work, flames, rust removal. Guaranteed work at good rates, 478-3874, ask for Doug.

FOUR WIDE GOODYEAR RADIals with Spyder slot mags, like new for Ford or adaptable to VWs. Best offers. Phone 383-2841.

1965 CHEVELLE SS 2-DOOR hardtop, whole or for parts. 1964 Buick Riviera whole or for parts. 478-8180.

2 CRAGAR STYLE ROCKET Stage I Mags, new condition, 15x7, fit G.M. pair $70, Tiger Paw F60x15, pair $15, 383-4879.

MOBILE HOME (3) AXELS, complete with wheels, tires, electric brakes and springs. Best offer. 652-4176.

VW 1500 MOTOR PARTS, EVERYthing in good condition, offers 478-3280

VW 1500 UNASSEMBLED motor, 2 rear flaired fenders. 658-8372.

GARAGE SALE: MISCELLAneous old car parts from 1930s to '60s. 383-9808.

'70 MAVERICK FOR PARTS, new tires and interior, 598-4291 after 6.

FRONT BUCKET SETS $60., back seat $125., AM radio $40. All from 1972 GMC Van. 382-8447.

'74 VOLKSWAGEN SUPER BEEtle parts, trans, fenders, bumpers, door, etc. 479-2898.

FOUR 6 BOLT CHROME REverse rims and tires for GM Truck $80. 478-2453 after 6 p.m.

WANTED — '61 AUSTIN WESTminster horn assembly. 478-4120 after 5.

1961 VAUXHALL CRESTA, REbuilt engine, $225. Body parts for spare if required, $35. 382-2821.

283 ENGINE WITH AUTOMATIC transmission, low mileage, $300 or best offer. 382-9050.

283, TRANSMISSION INCLUDED. Offers. 382-0720.

160 PARTS, ACCESSORIES

1966 FORD 6 CYLINDER MOTOR and automatic transmission, very good condition. $100. 383-9744.

WANTED—GOOD CRANK SHAFT and standard block for 390 Ford, 1966 — or later, 479-6193.

NEWLY REBUILT M21, $275. Hurst Ram 4, $75. 595-0142 after 6 p.m.

FIBRE SPOKE MAGS, FOUR IN number, 14" GM 4 3/4 inch bolt pattern, good condition, $120. 656-1980.

283 AND THREE SPEED STANdard transmission, for $300, 642-5655.

73 TOYOTA, 5-SPEED TRANS., fits any 1600, Corolla, low miles, $125; 652-3388.

1964 PONTIAC STATION WAGON for parts $15, 642-3472.

1974 Z28 MOTOR, 35,000 MILES, 595-6898, after 5.

WANTED JEEP "F HEAD" motor, any condition, 478-1340.

'66-67 CHEV. HOOD. 595-0305.

1960 VAUXHALL PARTS AND 1965 Ford 240 parts. 477-1590.

MUNSIE FOUR SPEED FOR Chev. 743-5021.

'65 CHEV BELAIR FOR PARTS, good 283, offers. 478-0795.

DAMAGED 65 VW BUG LESS motor, $60. 383-0666.

TWO ET UNILUG SLOTTED, complete $80. 478-3439.

VOLKSWAGEN 14X5 1/2 WHEEL rim $15, 385-7424 after 5.

MUSTANG HUB CAPS FOR 1966 and 1968, 385-7424 after 5.

68 VW, FRONT END TRANS axle etc., no motor, 592-4796.

1953 FORD HOBBY STOCK, ALSO 223 rebuilt. 382-4533.

'65 CHEVELLE, FOUR-DOOR, 6 standard, runs, $225. 479-7997.

'68 FORD TORINO PARTS ONLY, offers. 383-3341.

WANTED: TAIL GATE, 1975 Ford truck, 479-7997.

1963 MINI WAGON, PARTS OR whole. Cheap. 384-0034.

162 AUTO REPAIRS, SERVICE and TOWING

CAR REPAIRS, LICENSED MEchanic. Reasonable rates. 384-6509, 384-5852.

FOR HOLLEY CARB, TUNE-UP or rebuild. 658-8940. Low rates.

166 CARS AND TRUCKS WANTED

THOMAS PLIMLEY
Top Dollar Paid
For good used cars, trucks, 4x4s, coupes and older domestic models.
SEE: KARL BENN
AT PLIMLEY'S
1010 Yates 382-9121

WANTED TO BUY

TOP QUALITY CARS

DePape Motors Ltd.
760 Johnson 384-8035

CASH
We will buy your car for cash. G.C.M. Motors Ltd., 780 Goldstream Ave., 478 3242. D-7197

WANTED VOLKSWAGON VAN, with or without motor. Cheap. Will tow away, 656-4042.

AUSTIN HEALEY 3000, TOgether or apart, call collect, 537-2548 after 6 p.m.

168 CAMPERS, TRAILERS and MOTOR HOMES

S. J. PEDEN LTD.

VANGUARD
SEE
The Complete Line of
RE-DESIGNED
'77 VANGUARD MOROTHOMES, TRAILERS and CAMPERS

CLEARANCE
—Choose from 22 clean trades.
—All remaining '76 priced to clear.
—Several '76 Vanguard ex-rentals priced to sell.

PARTS AND Accessories Store
SEE OUR COMPLETE STOCK OF all components used to build, renovate, or equip. your camper, trailer or motorhome. All at reasonable prices.

PROFILED ALUMINUM
—RENTALS—

S. J. PEDEN LTD.

2855 Quesnel St.
D-13432
386-3464

FENNELL'S

TRAILER SUPPLIES LTD.
Parts—Propane—Repairs
CANOPIES
2 styles of VAN-TOPS
Custom Building and Van Conversions
6459 Patricia Bay Hwy.
652-3941
OPEN 7 DAYS A WEEK

FOR SALE, 18 1/2' NOMAD TRAVel trailer, electric brakes, toilet, shower, heater, stove, oven, sleeps 5. Only $4750 (Trade-in accepted) Business, 386-9348.

FOR RENT 1976 23' MOtorhome, $200 week, year-round, no mileage charge. Completely self-contained. Reserve now. 592-7554 after 4:30.

THREE-BURNER PROPANE camper stove, 2-way fridge set up in custom-made cabinet, also, heavy-duty underslung propane tank. All like new. Phone 595-7184.

TIMBERLAND CAB OVER camper for import truck. Sleeps 4. $1195. Horwood Mazda, 385-1541, DL00803A.

NEW, DELUXE 8-FOOT ALUMInum canopy, insulated. 477-3562, 1291 Garkil.

FOR RENT — WINNIBAGO motor home, low winter rates. 477-2704.

17' SELF-CONTAINED TRAVEL trailer, 1974 model, $1800. Bob, 646-2065.

29' TRAILER WITH 2 ROOMS, 12x24 additions, will sell separate or together, offers. 478-1895.

15' GOLDEN FALCON (LOW line) sleeps 6, stove, fridge, clean. $2,500. 479-1402.

UTILITY TRAILER IN GOOD condition, wired for direction signals etc. $125. 383-8463.

MUST SELL 1976—11' CUSTOM built camper, self-contained, 478-4574.

70—16-FT. KIT COMPANION, sleeps six, 3-burner stove, oven, ice box, 384-9096.

1975 WINNEBAGO 21' MOTOR home, in A-excellent condition. 477-6972.

8' CAMPERETTE TOP, $500, 382-2612.

30" CANOPY, EXCELLENT CONdition, $425. 478-3835.

168 CAMPERS, TRAILERS and MOTOR HOMES

COASTLINE TRAILER CENTRE

PROWLER
-SALE-

76 PROWLER 23 ft. reduced to	$5895
77 PROWLER 19 ft. reduced to	$5695
77 PROWLER 20 ft. reduced to	$5995
77 PROWLER 20 ft. reduced to	$5995
77 PROWLER 31 ft. twin bed reduced to	$7995

76 Mini Motorhomes

20' air cond., cruise control	$13,800
22' roof air, bathtub	$14,800
20' air cond., cruise control deluxe	$16,500
22' USED chassis air, cruise control, only 4600 miles	$13,500

TRADE IN CORNER

74 TERRY 24 ft. As is	$4995
74 HOLIDAIRE 23 ft. As is	$4995
75 TERRY 19 ft. As is	$4995
75 PROWLER 20 ft. As is	$4895
63 ROADWAY 16 ft. W-brakes.	$ 875
74 SUNSET 20 ft. As is.	$4395

"NO TRADES ON ABOVE"

Are You Serious ABOUT SAVING MONEY?
Buy Now . . .
. . . And You Will

COASTLINE
TRAILER CENTRE
1621 ISLAND HWY 478-0933
(Across from COLWOOD'S Farmers Market) WEEKDAYS 10 a.m. 'til 6 p.m.
D-13719

DOMINION MOTORS

HOME OF
LAYTON — HOLIDAIRE TRAILERS
GALAXIE CAMPERS and CANOPIES
CHINOOK MOTORHOMES

'75 Triple E 19 ft.
MITEY MAC
MINI MOTORHOME
INCLUDES: 3-way fridge, 3-burner stove and oven, shower, toilet, air conditioner with heat, TV aerial, sleeps six on DODGE CHASSIS with 360 V-8 automatic, power steering, power brakes, stereo with only 19,000 miles. $12,250. (Purchased in Victoria.)

'71 Kustom Koach
27 ft. Trailer
Fully self-contained, large 2-way fridge, ducted heating, eye level oven, separate bedroom with double bed.
Was $6195 NOW $5995

'75 Terry 30.5 ft.
5th Wheeler
Fully self-contained, large 3-way fridge, eye level oven, air conditioner, ducted heating.
Was $9750 NOW $9500

PARTS, ACCESSORIES
REPAIRS
HOURS OPEN
MON. to SAT., 8 A.M. to 5 P.M.
1703 BLANSHARD ST.
(Across from Hudson's Bay parking lot), Victoria, B.C., 385-5012
Dealer Licence Number D-5536

74 EXECUTIVE
29 Ft. Motor Home
Elegant interior loaded with all comfort conveniences, only 10,000 miles. The ROLLS ROYCE of Motor Homes.
New Cost $43,000
TRADE and TERMS $28,500
DEPAPE MOTORS LTD.
760 JOHNSON ST. 384-8035
D-00264A

FREE
Set of 4 hydraulic jacks installed (worth $240) with any 1976 OKANAGAN Camper purchased before Jan. 31, '77. This offer is additional to regular year-end discounts.
PARTS and ACCESSORIES
—REPAIRS—
LOGAN'S RV SERVICE CENTRE
650 Burnside Rd. Near Douglas
D-13458 384-0213

DOGWOOD TRAILER SALES
PARTS — PROPANE
RENTALS
RANDELL TRAILERS AND CAMPERS 478-6841
2630 Deville Road
Dealer Licence D 13587
Highway 1 at Millstream Rd.

ESTATE SALE
1975 21 ft. Vanguard Mini motorhome, sleeps six, shower, toilet, custom air conditioner, transmission cooler, many other extras. Extremely well maintained. Offers to $12,000 cash. Phone 479-2074.

TILLICUM FURNITURE
2612 Sooke Rd.
Makes camper, trailer and boat cushions. Any size or shape. Full selection of materials available. Free estimates. Winter discounts now in effect. 478-0522.

ARE YOUR TRUCK SPRINGS ADEQUATE?
We sell and install DENDOFF overload springs for all Trucks including imports! Phone 384-0213.
LOGAN'S R.V. SERVICE CENTRE
Burnside East, near Douglas.

1972 AIRSTREAM 20', LESS than 5,000 miles, fully equipped, immaculate condition. $6,000. 598-7501.

1974 20 1/2' SHASTA TRAVEL trailer, tub and shower, completely self-contained. Asking $4850 or offers. View at 62-3498 Lovat.

MERCURY CAR AND 15 FOOT trailer, excellent condition, separate or both, would consider trade for late model van. 592-2311.

HAVE QUIT DRIVING, MUST sell as soon as possible, 1970 Ford Camper van, fully equipped, $4,500. 2080 Milton Street. 598-5867.

1975 LIONEL TENT TRAILER, model 110, fully equipped. Open to offers. 385-8611.

SNO-BIRD RECREATIONS LTD.
1640 Cedar Hill X Rd. 477-7713
Campers—Trailers—Van Inserts

WANTED: 8' OR 8'6" OVERhead camper, fully equipped, 1972 or newer, 479-4729.

31' 5TH WHEEL TRAILER, 1976 Security with air conditioning. 478-8124 or 478-9339.

ROAMIN' HOMES
Mini motor home rentals
652-2914

8' OVERHEAD GALAXY camper, $1350 or offers. 656 5247.

168 CAMPERS, TRAILERS and MOTOR HOMES

IMPALA CAMPING WORLD

BEAT THE SPRING RUSH AND SAVE $$$
1975 Leisurecraft Hardtop Tent Trailer Side Dinette Only $795
1975 Lionel (L-85) Tent Trailer. Stove, sink, brakes, step and spare Only $1895
1973 Skylark 16' Trailer, frig., furn., spare and towing pack Only $3195
1974 Taurus Tandem Wheel 19½' self-contained. New cond. Only $4495
1973 Layton Minihome Dodge chassis. Low mileage Only $9250
GMC Chassis Mount Minihome. Low mileage. Great value Only $4495
1973 Chinook Minihome, Dodge chassis. Auto., air, new Michelin tires. Only $10,995
Insulated Truck Caps From $ 339

Propane — Accessories Service—Sani-Station
7 DAYS A WEEK 656-5504
Pat Bay Hwy., Sidney Dr 15802

BOB'S
MOBILE HOMES LTD.
25 Crease 386-3623
DL 00414A

ALL '76 5TH WHEELS MUST BE CLEARED PRICE REDUCTIONS ON 20' and 32' models

TRAVEL TRAILERS
5TH WHEELS
MINIHOMES
PARTS—PROPANE SERVICE
386-3623

HAVE A HOLIDAY! RENT OUR deluxe 1976 Mini motor home. 479-7071.

8'9" SECURITY VANGUARD camper, fully self-contained, many extras, $3,000 firm. 652-3137.

TRUCK CANOPY, 4X8, $100. Phone 658-5941.

TWO CANOPIES FOR SMALL import truck, phone 479-4440.

16½' TRAVELAIRE TRAILER, sleeps six, $3,000. 383-6774.

169 MOBILE HOMES AND PARKS

GUARDIAN VILLAGE
—1440 sq. ft. of luxury living. Large, large living room, 3 bedrooms, one piece fibreglass tubs in both bathrooms. Skirted sidewalks, sundecks and ready to move into.
—New top-line Neonex. 3 bedrooms 12x68 Neonex. Stove, fridge, skirted sundecks. On spacious lot.
—New 12x68 Moduline. 3 bedrooms, 3 doors, large living room, stove, fridge, skirted sundecks, water, sewer and hydro connected. For only $18,950 or $2750 cash or trade down. Move in tomorrow.
—New topline Safeway, 3 bedrooms, reverse hall. Separate utility room. Oak cupboard doors.
—New 1152 sq. ft. Topline double wide. Large slanted living room. Bar type kitchen. See this quality.

Phone 474-1811

CORWIL COACHES LTD.

GOLDSTREAM MOBILE HOMES LTD.
NEW
22x44 BENDIX double-wide, 3-bedroom. Setup and ready for occupancy on large lot. Open for viewing. $27,000.

PARAMOUNT and PARKWOOD

Selection of USED DOUBLES and SINGLES
Modern park space available with all purchases

2994 Jacklin
478-1751 478-1751
Dealer Licence No. 01280A
OPEN TO 5:30

"HIDDEN VALLEY"
Deluxe 24'x52' 3-bedroom CHANCELLOR on a view lot, in the adult section. A beautiful home—completely landscaped, and skirted with sundeck and carport. To view phone 478 6434, or 478-0034, or 384-2197.

ADMIRAL HOMES LTD.
2500 Florence Lake Rd., Victoria
MCD: 01343A

DELUXE 3BEDROOM
For $3500 down and with payments of approximately $400 per month (including pad rental) you can buy a 1248 square foot 3-bedroom, 2 bath double-wide in the best park in Langford. All the comfort and amenities of a subdivision home at half the price and minimal maintenance. Two years old and extremely attractive inside. An excellent buy at $28,500. Come to our open house 12 noon-4 Sunday, 132-2500 Florence Lake Road or phone for earlier appointment, 478-9807.

HOME FOR $77 A MONTH PAD rental, 12'x54' warm and attractive 1970 Statesman, 1 large master bedroom, wired insulated cabana, tool shed, fully landscaped, fenced, large pad, double parking, fully developed adult park. Stove, fridge, and drapes included .Call 478-5139.

IN TRI WAY MOBILE HOME park, on large landscaped lot, 64x12' Safeway Mobile Home, large living room, newly carpeted, 2 bedrooms utility room with washer and dryer. Also, 2 landscaped lots, suitable for travel trailer, up to 28 ft. Adults only. 384-8791, DL.N. No. 01297A.

FOR SALE OR TRADE FOR SIMilar unit Victoria area, 12x60 single wide two bedroom, plus 7x8 add on, plus storage shed, partly furnished, now on pad beautiful park, 10 minutes down town. Asking $13,000. Call 723-5260 Port Alberni or 384-1544.

TWO USED 12 WIDES, $10,900. 24x40 new Chancellor $17,900. 24x52 new Chancellor, $21,900. Prices includes delivery, set up, and taxes. Gordons Mobile Sales Ltd., 3 miles south of Ladysmith on Island Highway, phone 245-3946. DL00238A

THE BEST IN COUNTRY LIVing. Sherridan Heights, 7142 Grant Rd., Sooke. 14x70, best make in single wides. Snack bar. 21' living room, 2 bedroom furnished. 24x52, 2 bedroom, 2 bath with den. Anytime Sunday or Monday. 479-5751.

1975 3-BEDROOM, 12'X62' MObile home, fridge, stove, skirted, landscaped, in beautiful park in Mill Bay. Room for pet. $16,500. Phone 743-5127 after 6 p.m. or weekends.

PASTORAL VIEW IN QUIET adult park, 6 miles south of Duncan, 12x52 Parkwood, 2 bedroom, appliances, wall-to-wall, storage shed, $13,500. 478-3072.

TRANSFERRED, MUST SELL 1974 12x60 Leader, 2-bdrm., fridge, stove, carpets and drapes. Immaculate. In Shawnigan Lake, asking $13,000. 743-2066.

24'X52' 1974 MONARCH, 3 BEDrooms, 2 baths, covered sundeck, garden shed, wall to wall carpet, drapes, 4 appliances, corner lot. $28,900. 478-9244 or 478-7605.

MOBILE HOME 01X50' IN ADULT park, skirted, sunroom, carport, storage shed, patio, located near shopping centre and on bus line. No pets. 478-4562.

1972 AMBASSADOR DELUXE 2 bedroom, skirted, porch, storage room, furnished or unfurnished. Family park, no dogs. No. 7-1959 Kaltasin Road, 642-4571.

BEAUTIFUL 3 BEDROOM fully furnished mobile home with real fireplace on large family lot, $19,500. Try $500 down. 25 minutes from downtown. 112-743-2183.

MOVED, MUST SELL TWO-bedroom mobile home, large verandah, shed, skirted, family park, Mill Bay. 595-5571.

169 MOBILE HOMES AND PARKS

hv
Happy Valley HOMES LTD.
SPACES AVAILABLE IN NEW DELUXE PARK:
—ON BUS LINE
—10 MIN. TO DOWNTOWN
—CLOSE TO SHOPPING AND GOLFING.
2681 SOOKE RD.
478-8303
MEMBER WESTERN MOBILE HOME DEALERS' ASSOCIATION
DL 00832A

TRIANGLE HOMES LTD.
BENDIX and MANCO
2435 Trans. Can. Hwy.
478-1774, D-01055A

Robinhood
SALES AND SERVICE
FRANCHISE DEALER FOR HOMCO AND MANCO
2714 Sooke Rd. 478-9912, 478-9517
DL 00422A
OPEN 7 DAYS A WEEK

$13,900 WITH 9% DOWN AND grant, you can own this new home for $153.38 per month. Includes appliances, drapes, W to W. Home is set up and ready to move into for this low price.

Ronyvon
Dl. 01539A
478-7549 743-9298

10X63 ONE BEDROOM, LARGE living room, separate kitchen, $1200 down, $175 a month, 10x43 two bedroom, $800 down $175 a month, owner will carry balance, 478-3095.

1974 MONARCH 12X68 MOBILE home in Goldstream Park. 2 bedrooms, wood burning fireplace, separate 10x12 workshop, fully skirted with 8x32 sundeck. $20,900. 478-9666.

FOR SALE, 7 MONTHS OLD 12'x68' 3-bedroom partially furnished, all appliances including washer and dryer set up on double lot in an expanding park in Sooke. $23,000 or nearest. Financing can be arranged 642-4160 after 6:30.

LOOK!
With $100 down plus $229.61 per month over 12½ years, you can own this large 60' mobile home, Colwood location on bus route. O.A.C. 478-2642. DL 9-830074, Langford Homes.

SOOKE AREA
1 year old Neonex double wide 1152 sq. ft., 3 bedrooms, 1½ baths, living room, dining room kitchen with breakfast nook, utility room, skirted with sundeck. 642-5325.

HI, WE'RE FRIENDLY!
3 beautiful double wides this week a 24x52, a 24x56, and a new 24x44. Good location. See us for details. Friendly Mobile Homes. 474-1288. 1-1002 Goldstream Ave. Dl. 01635A.

SOOKE
Nice 24x40 double wide 1975 model, 4 appliances and some furniture. Priced very reasonable. 474-1288. Dl. 01635A Friendly Mobile Homes.

CREDIT BAD?
But you're tired of renting? I will help you get a 12x66 or a 12x68 mobile home at bank interest rates. 474-1280. Friendly Mobile Homes Dl. 01635A.

SOOKE
1974 12x68 3-bedroom with tipout, carpet throughout except 2nd and 3rd bedrooms. Set up in excellent family mobile home park. Financing arranged, O.A.C. Friendly Mobile Homes, 474-1288. Dl. 01635A.

PEDDAR BAY
Now this has got to be living! Right beside the marina. Smaller mobile home with large 12x12 addition. Bring your boat. $7,900. 474-1288. Friendly Mobile Homes. Dl. 01635A.

$9,875
2 bedroom on city bus line. 592-0289 or 384-8075 pager 240. NEWSTEAD HOMES LTD. D-00364A.

LOOK!
Beautiful 12x68 Bendix. Payments arranged under $200 per month, 474-1288. Friendly Mobile Homes DL 01635A.

1975 BENDIX DOUBLE WIDE, 22x44', 3 bedrooms, covered deck, fridge, stove, drapes included. Langford-Golstream area. $24,500. 478-4961.

WE'VE GOT SEVERAL
Located homes in the Langford area. Look! a 12x60 for $15,900. Friendly Mobile Homes. 474-1288. 1-1002 Goldstream Ave. Dl. 01635A.

12X68 DELUXE MODEL $14,900
12x60 Bendix Leader $13,900. 12x50, 2-bedroom, $11,900. 474-1288. Friendly Mobile Homes, Dl 01635A.

40X10 NASHUA MOBILE HOME with small entry porch. Skirted and set up in shaded quiet adult park, on bus line with shopping centre within one block, fully furnished, $4750. 478-7622.

12X60 PARAMOUNT TWO-BEDroom with large utility room or third bedroom. Enclosed entrance porch, in family park. $16,900. 478-2741.

MUST SELL: 10X45 GLENDALE Mobile Home, new paint, roof, 2 bedroom, fully furnished. $6,900. Call 478-2116. Mon.-Fri after 5 p.m.

14X70, IN NEW PARK DEVELOPment, furnished with dishwasher, garburator and smoke detector, phone Len at 642-3237.

DOUBLE WIDE, 52X24, NEW and set up, for immediate occupancy, in country-like park, phone Len at 642-3237.

BEAUTIFUL NEW AND USED homes. Craigflower Road! Bank financing no problem. 385-8385 or 388-6275 pager 2594 anytime.

BAYVIEW, ON BUS ROUTE, 12x56 in family park. Close to shopping. Ronyvon, 478-7549. DLO1539A

BRAND NEW 24X44. FURNISHED and set up on lot in nice park $26,900. Friendly Mobile Homes 474-1288. Dl. 01635A.

12X66 3 BEDROOM, WASHER and dryer, family park. $15,000 Ronyvon, 478-7549, 743-9298. DL 01539A.

8'X25' HOMECREST, REPANelled, recarpeted, and rewired. Complete small home. $1700, 478-0478.

SMALL MOBILE HOME, LOVELY view. Will sell or trade for larger unit. Private. 478-4843.

TWO PADS FOR RENT IN MILL Bay. Available March 6. Rent $55.29. 743-5096.

NEW 12X60, $13,900 IN FAMILY park. Walk to shop. Ronyvon, 478-7549 or 743-9298. DL 01539A.

68X12, 3 BEDROOMS, FURnished, 12x30 addiition, with expando, phone Len at 642-3237.

LANFGORD, FAMILY PARK, 12x60 $14,500. Ronyvon, 478-7549 or 743-9298. DLO1539A

FAMILY PARK, 14X70, DISHwasher. $20,995. Ronyvon, 478-7549 or 743-9298. DLO1539A

169 MOBILE HOMES AND PARKS

30X8, GOOD CONDITION, WITH 10x10 addition, on spacious view lot, $2,900. 642-3845.

1970 PARKWOOD MOBILE Home, 12x50', two bedrooms in family park. $15,500. 478-9760.

12X56' DIPLOMAT, 2 BEDROOMS, fenced yard, shed, sundeck. Offers. 478-7489.

175 HOTELS

DOMINION HOTEL, 759 YATES, centre of city, weekly and monthly rates. 384-4136.

CHERRY BANK HOTEL, 825 Burdett, off season weekly rates from $25 per week. 385-5380.

178 SUMMER HOMES, COTTAGES, RESORTS

SKI WHISTLER
Studios to three bedroom condos. GARO, Box 190, Whistler, 932-5385.

185 CONVALESCENT AND REST HOMES

NICE ROOMS AVAILABLE IN small rest home. Home-cooked meals, 595-1513.

190 ROOM and BOARD

ROOM AND BOARD OR ROOM only, available February 1, in modern, country home. Close in, ideal for girl who rides or likes animals. 479-6843.

BOARD AND ROOM FOR SEnor Citizens, Kiwanis Villa, $230 per month. Phone for appointment. 383-3460.

ROOM AND BOARD FOR ELderly gentleman. Close to bus, and stores, James Bay, 383-6491.

ROOM AND BOARD, NICE QUIET home, private bath, powder room, TV, laundry. 595-8280.

ROOM AND BOARD, MEN ONLY, extra large sitting room. 386-1975.

CRAIGMYLE GUESTHOUSE
Rooms for rent, 595-5411

191 ROOM AND BOARD WANTED

ROOM AND BOARD NEEDED for boy, 15, near Lansdowne School. 478-9607.

193 ROOMS TO RENT

NICE AND COZY FURNISHED room, $115, in clean easy living house. Includes heat, electricity washer, dryer, etc. Near University. Suitable for female student or working girl. 598-1105.

A QUIET HOME NEAR GENERal Hospital with kitchen privileges, no drinking. Working man only. After 5 p.m. weekdays, phone 383-6506.

FURNISHED, GENTLEMAN only, clean, share bath and kitchen, Bay-Cook area, $25-$35 weekly. West Coast Management, 382-3721 or (after 2 p.m.) 383-4005.

SHARE KITCHEN, BATH AND laundry facilities. On bus stop. Weekly or monthly. Available immediately. 385-0307.

LARGE FURNISHED BEDSITting in deluxe suite. Pool. Share facilities with 1. $135. Young Man preferred. 477-4748.

FURNISHED BASEMENT ROOM, kitchen facilities, $75 per month. 386-8686.

SLEEPING ROOMS, SHARE kitchen, close-in. Student or working person. 388-7240.

COMFORTABLE FURNISHED room in clean easy-living house. 386-1536, after 6:00 p.m.

LADGE ROOM IN SEMI-COMmunal house, $100 a month plus utilities, phone 479-3134.

OAK BAY FURNISHED, FIREplace, bus, shops near, male working or student. 592-4748.

FURNISHED ROOM, NON SMOKing female student only. Jubilee area, $110. 595-4620.

CLEAN, QUIET FURNISHED room, kitchen utilities, near Jubilee. Men. 592-6615.

FURNISHED BEDROOM, USE OF kitchen, $95 a month. Phone 385-0058.

CLEAN ROOM FOR WORKING man or student, 383-2092, call before noon.

IN QUIET FAIRFIELD AREA, comfortable room, shared facilities, utilities included. 382-0535.

JUBILEE AREA FURNISHED room, share kitchen, student or working person, $90. 592-3696.

CLOSE TO TOWN, FURNISHED to suit light housekeeping. 315 Vancouver Street.

FURNISHED ROOM WITH HOME privileges, suitable for student or working man. 477-8505.

LARGE, BRIGHT DOUBLE room. Family home. Quiet area. 383-0729.

ROO MFOR RENT, 1054 SOUTHgate St. $50. 383-4992.

197 HOUSEKEEPING ROOMS TO RENT

FURNISHED ROOM, KITCHEN and bath, cable TV. Working lady, and sleeping furnished room for working man. 595-3779 from 5:00-8:00 p.m.

WATERFRONT, QUIET, PRIvate bathroom, entrance, $150, also two bachelor suites, fireplace, $200 and $250, suits two people, utilities included. 384-9264.

BRIGHT SEMI-FURNISHED room suitable for older gentleman. Walking distance to town, bus at door. $85 inclusive. Call after 4 p.m. 386-1884.

LARGE COMFORTABLE HOUSEkeeping room. Private entrance, semi-private kitchen and bathroom. $115. No. 1-214 Government St.

HIGH ROCKLAND. LARGE BEDsitting room with fireplace. Cooking facilities. Utilities included. $135. 598-7849.

FURNISHED ROOM, $85 A month. 1 block from Crystal pool. 2310 Wark Street. Share bath. 385-6237.

FAIRFIELD. 1 FURNISHED room with balcony. Utilities included. 1 block to shopping and bus. $105. 595-3293 or 382-0349.

1 BEDROOM SUITE, $121 PER month, share bathroom, available immediately. Cook Street area. 384-2772.

PRINCESS AT COOK, 2 LARGE furnished rooms, own kitchenette share bath, adult only. No pets. $135. 385-4362, 642-3455.

COMFORTABLE HOUSEKEEPing room, clean, quiet, downtown area, 385-3284.

CLEAN, BRIGHT ROOM FOR rent, furnished, share kitchen. Phone Steve Donaldson, 385-5456.

$85 — MONTH. LOVELY ROOM in refined residence. Mature lady. 479-4353.

NEAR FORT-COOK, FRIDGE, stove, sink, fully furnished, 384-5920.

ROCKLAND AREA, LARGE FURnished room, with private kitchenette. 598-4044 after 6 p.m.

YOUNG WORKING PEOPLE TO share house in James Bay. 383-2622.

$87.50. Gentleman, furnished housekeeping room, clean, utilities included. 595-3865.

FOR LADY, FAIRFIELD. NEAR bus, stores. 652-3207 or 479-8667.

CHESTERFIELD AND CHAIR, good condition. 385-5253.

CLEAN HOUSEKEEPING ROOM, walking distance to town. 384-1663.

CLOSE IN FOR WORKING MAN. 388-4550.

200 APARTMENTS TO RENT UNFURNISHED

HARTNELL HOUSE
NEW
AVAILABLE NOW
4½ blocks city centre on bus line, wall-to-wall, no steps, covered parking, roof top lounge area. Children welcome.
Spacious studio, bachelor suites. Resident Caretaker, Mr. Lisman, 383-0742. 1204 Yates St.

LORD STANLEY MANOR
1350 Stanley Avenue
Bachelor suite, $164.40; drapes, wall-to-wall, coloured appliances, free parking, adults only, references, 595-4128.

JAMES BAY
Large modern one bedroom apartment. No rent increase for 2½ years. $214 a month. 383-2117.

AVAILABLE IMMEDIATELY
1-Bedroom suites, wall-to-wall carpets, pool, sauna, adults only. Call resident manager, 383-0509.

OAK BAY, LARGE TWO-bedroom suite, middle-aged or retired people, 652-3454.

200 APARTMENTS TO RENT UNFURNISHED

MARKET MANOR
909 MARKET ST.
Bach Ste., from $175.00
1 Br. Ste., from $200.00
2 Br. Ste., from $260.00
Resident Mgr. E. Kenny 383-9139
BOORMAN INVESTMENT CO., LTD.
1111 Government St., 386-7521

GORDON HEAD TOWNHOUSES
Immediate possession, spacious, three bedrooms, private patio, 1½ bathrooms, finished rec. room, washer and dryer. Minutes from school and shopping. Family oriented living. No pets. Professionally managed by Edgecombe Properties. $320. Phone 9-4, 477-5422.

ROYAL COLWOOD ARMS, 344 Goldstream Ave., Colwood, B.C. Available Jan. 1st — one 2-bedroom, $281.42, includes heat and one 2-bedroom, $261, includes heat. Children considered. No pets. 478-8328, 9-5 Mon.-Fri., 478-6558, 5-7 p.m.

ESQUIMALT, IN QUIET APARTment block, 1-bedroom suite, $188.50, includes heat, hot water, cablevision, parking and extra storage space. No children or pets. Resident manager, 384-2173, 384-8768.

VIC WEST, 1-BEDROOM APARTment at $205. Bachelors at $165. Wall-to-wall, stove and fridge, cablevision, heat and sauna. Games room and parking included. Phone after 4 p.m., 386-7245.

COOK - FAIRFIELD, SELF-CONtained bachelor suite, with kitchen and full bath, in 5-plex with all responsible tenants, main floor, no pets, available Feb. 1st. $130. 477-5057.

3-BEDROOM, NICE LOOKING suite in house, main floor, on Lodge Avenue, stove and fridge, patio and barbeque, nice garden. $300 per month. 477-0237. Available now.

ESQUIMALT DISTRICT OVERlooking West Bay Marina. One bedrooms from $210 includes heat and cable. Sorry no children or pets. Please call 386-9826 after 12 noon.

1 BEDROOM. WALL-TO-WALL carpeting, gas fireplace. Cable television and heat supplied. Centrally located on Empress Ave. No pets. Adult building. Please call 383-0640.

NEW BY GOLF COURSE
On Cedar Hill, smart bachelor, 1 and 2 bedroom suites. 3124 Cedar Hill Road. Open to view, 2-4, Sat. and Sun. Westcoast Management, 382-3721 or 383-4005.

TWO BEDROOM, MAIN FLOOR, Rockland area, quiet block, elevator and controlled entrance. Suit quiet, mature adults. No pets or children. Available February 1st. $236.50. 385-1779.

FAIRFIELD. IN CLEAN, QUIET private home. 1 bedroom self contained upper suite, on bus route. Wall-to-wall, drapes, fridge, range, cable. Suit mature Lady. Sorry no children or pets. $175. 385-1608.

ROCKLAND ARMS
1030 LINDEN
Large bachelor, walking distance downtown. 383-8167.

AVAILABLE IMMEDIATELY — bachelor and one-bedroom apartment. Wall-to-wall carpet, drapes, cable, heat, parking included. Bay-Fernwood area. $175, $200. 383-9948.

WHYTECREST APARTMENTS
Oak Bay modern 1 bedroom suite adults only, covered parking, cablevision, laundry included $177. Available Feb. 1st 592-3298.

FEBRUARY 1ST, BRIGHT ONE-bedroom suite, new carpets, heat, cable included, close to Victoria General. Quiet, adult block. $155. 479-5236.

ORCHARD HOUSE
Fantastic views. Studios, 1 and 2 bedrooms, new wall-to-wall shag, swirl pool, saunas, etc. Weekdays 2 to 9, weekends 1 to 6. 382-8231.

WATERFRONT LOCATION, 2-bedroom suite, 1½ baths, indoor heated pool, sauna, cablevision, no pets; adults only. Westcoast Management, 383-0509.

CENTRAL, BRIGHT 1-BEDROOM suite, appliances, carpeted, adults only, no pets. West Coast Management, 382-3721 or (after 2 p.m.) 383-4005.

BACHELOR $85, 3 1-BEDROOM suites $165-$195; 3-bedroom basement suite $200 in older character houses in Fairfield close to town. Call Gerald 384-9943, 6-8 p.m.

HILLSIDE - COOK AREA
Available immediately, a top floor 1 bedroom view suite, renting for $210.89. Adults only, no pets. Please phone 386-0712.

ESQUIMALT DISTRICT. AVAILable February 1st. 1 bedroom $201.83 includes heat and cable. Sorry no children or pets. Please call 385-4939.

COOK-HILLSIDE AREA, AVAILable January 1st, one bedroom suite, $188 includes heat and cable. Sorry no children or pets. Please call 386-9573.

AVAILABLE IMMEDIATELY, clean bright 1-bedroom in James Bay, wall to wall carpets, heat, cable and sauna included, $232 per month. Phone after 6, 384-0889.

BACHELOR ARTIST APARTment in newly renovated historic James Bay house; available Feb. 1, $225. Apply Suite 3 or 4, 146 Clarence St. 386-8633.

1-BEDDROOM APARTMENT, fully broadloomed, drapes, appliances, swimming pool and sauna. Adults only, no pets. 1243 BAY St. 385-5092.

COZY CARPETED 1½ BEDrooms complete upper floor of older home. Heat and light included. $230 per month. 385-0319 evenings and weekends.

FAIRFIELD AREA 3 BACHELOR suite, $160.67 modern block matured adults only, 1030 Pendergast, 386-1965 or 598-1624.

NEAR NADEN, ROOM 2 BEDroom suite, carpet, drapes, stove, fridge, cable, parking, no pets, 384-7398.

AVAILABLE NOW, BACHELOR, self-contained, near Woodwards. $140, including heat, cable, parking. Phone 385-4474.

ONE BEDROOM, CLOSE IN, wall to wall, drapes, $185 per month, available March 1st, 595-4852.

MODERN THREE-ROOM BACHElor suite, utilities included. Prefer young working person. $175. February 1st. 383-1856.

MAYFAIR, 1 BLOCK, VALBURN Court, 3150 Jutland, 1-bedroom, modern, approximately $196, includes heat and cable. 477-4769.

TWO - BEDROOM BASEMENT suite, including stove and fridge. $175. Available from 1 February. No pets. 382-1710.

LARGE BACHELOR SUITE, INcluding kitchenette and bath. Middle-aged or pensioners only. $155. 595-2480.

TWO 1-BEDROOM APARTments, wall-to-wall carpet, utilities included, James Bay area. 383-3592.

$156.25—ONE BEDROOM SUITE Available Feb. 1st. 1239 Park Terrace Esquimalt, 385-2925.

FAIRFIELD, AVAILABLE NOW, 1 bedroom suite, $180. No pets. 592-4410.

SPACIOUS 2-BEDROOM, 741 ADmirals Rd. Children welcome, no pets. Apply No. 1 or call 385-0795.

NICE 1-BEDROOM SUITE, available Feb. 1, Esquimalt, mature adults, no pets, 385-8592.

SPACIOUS 2-BEDROOM SUITE, $250 per month includes heat and water. 652-2778.

1-BEDROOM SUITE AVAILABLE February 1st, Central Saanich, 652-5833.

TWO-BEDROOM, BASEMENT suite, fridge, stove, some carpets, utilities included, $225. 479-7778.

1 BEDROOM APARTMENT, $116 per month near Naden, married couple 383-9857.

LARGE 2 BEDROOM BASEMENT suite, all utilities included, $250. 479-7955.

SELF-CONTAINED 1 BEDROOM suite, available February 1st. 595-7181.

2 BEDROOM SUITE, $250 PER month all utilities, 478-5948.

ONE BEDROOM SUITE FOR rent with kitchen. 388-9643.

CLOSE IN TWO-BEDROOM, $202, quiet working or retired. 595-2977.

200 APARTMENTS TO RENT UNFURNISHED

P. R. BROWN RENTALS

BACHELOR
$156.40—Verinda Manor 2639 Fifth St. Phone 383-7659.
$175.00—Jennifer Manor 2524 Quadra. Ph. 385-6142.
$180.00—E. G. Prior 2622 Prior. Ph. 386-1018.

ONE BEDROOM
$169.10—Sunridge Apts., 1244 Balmoral. Ph. 386-1018.
$190.81—Townside Manor, 975 Balmoral. Ph. 384-0307.
$190.00—Jennifer Manor, 2524 Quadra. Ph. 385-6142.
$194.58—Macaulay East Apts. 948 Esquimalt. Ph. 385-4281.
$200.00—E. G. Prior, 2622 Prior. Ph. 385-1018.
$210.00—Hibiscus Court, 1226 Johnson. Ph. 383-3090.
$207.00—Verinda Manor, 2639 Fifth. Ph. 383-7659.

TWO BEDROOM
$204.27—Senator Apts. 1764 Oak Bay Ave. Ph. 598-8577.
$251.85—Verinda Manor, 2639 Fifth. Ph. 383-7659.
$260.00—Hibiscus Court, 1226 Johnson St. Ph. 383-3090.
$264.50 — E. G. Prior Apts. 2622 Prior. Ph. 386-1018.
$315.00—Macaulay East Apts., 948 Esquimalt. Ph. 385-4281.

THREE BEDROOM
$350.00—Macaulay East Apts., 948 Esquimalt. Ph. 385-4281.

CONDOMINIUM STES. RENT
$300.00—1 bedroom and den, 1000 Esquimalt Rd. Phone 385-3435.

TOWNHOUSS
View of Harbour
724 Seaview Terrace
2 Bedroom from $305.00
3 Bedroom from $340.00

P. R. BROWN and SONS LTD.
762 Fort St. 385-3435

If You Like Recreation We've Got the Facilities
Everything from private squash and tennis coourts to a 50 ft. heated indoor pool. Plus games room, swirlpool and sauna.
To see these spacious apartments call:
Mrs. Atkinson 384-1992
Mr. Hand 383-5059
Mr. Innis 384-3430
Phone anytime
or Office 388-4555
9-5 Monday to Friday
Sorry no children or pets
1 Bedroom $230-$245
2 Bedroom $290-$310
WINDSOR COURT
APARTMENTS

Esquimalt
CHILDREN WELCOME
New Apartment
Now Renting
859 CARRIE ST.
(Off Craigflower Rd.)
IMMEDIATE OCCUPANCY
PAY FEB.'S RENT AND MOVE IN NOW.
2 BEDROOM SUITES
CLOSE TO SHOPPING
ON BUS ROUTE
385-2140 385-4132 384-8391

Harbour Towers
AVAILABLE NOW
Penhouse — 1,400 sq. ft.
1 Bedroom—625 sq. ft.
Phone HARBOUR TOWERS
385-2405

TWO BEDROOM APARTMENT overlooking the Gorge on Gorge Road, carpets, drapes, stove, fridge, cable TV, heat. Bus to downtown at door. One block to shopping centre. Middle aged or older preferred. No children, no pets. Available immediately. Phone 382-4534.

MODERN 1-BR. SUITE
"Olympic Court" Feb. 1st. Quiet Gorge area, 827 Selkirk. Wall to wall carpet, modern appliances. A fine accommodation. No children or pets. Rent $216.51. All utilities and parking included.
Res. Manager, 386-9043
B. A. Realty Ltd.

2-BEDROOM UPPER SUITE IN older Fairfield duplex. Separate outside entrance. Wall-to-wall carpet, Fridge, stove and heat. Sorry no pets or children. $275 per month. 592-1908 after 5 p.m. John Lukaz, Henderson Realty Ltd.

DELUXE 2-BEDROOM SUITE IN quiet condominium. Esquisite view, tastefully decorated, 1½ baths, large kitchen with dishwasher, fridge, stove. Handy location, storage, security parking and other features. $345. 478-7908 evenings.

SUMMERHILL
260 Michigan
Phone 384-4654
1-bedroom suites, immediate occupancy.
P. R. BROWN and SONS LTD.
762 Fort St. 385-3435

DELUXE 1-BEDROOM SUITE available immediately. Main floor, cable, wall to wall carpet and drapes, appliances included. Mature adults only. Sorry no children or pets. Phone betweeen 12 and 8 p.m. $215 per month. 477-9489.

NOW RENTING: BRAND NEW close-in accommodation. Bachelor, 1- and 2-bedroom suites. Elevator, underground parking. Hartnell House, 386-2812. Available December 15th.

LOW RENT
2 Bedrooms in Sooke. Heat and water, fridge and stove. $200 per month. Kids and pet OK. 642-3829.

1- AND 2-BEDROOM SUITES available February 1st. No children or pets. Resident manager, 477-9601.

LANGFORD 2-BEDROOM. NEW. Available now. 388-6275-pager 956. 479-8301.

ONE BEDROOM BAY-QUADRA, available Feb. 1st, $190. 658-5339.

200 APARTMENTS TO RENT UNFURNISHED

BEACON HILL PLAZA
151 ST. ANDREW AND 140 DOUGLAS
Beacon and Simcoe
—Across from beautiful Beacon Hill Park.
—Well designed apartment.
—Wood-burning fireplaces.
—Cathedral ceiling lofts.
—Cedar roof, trellises and arbours.
—Creative landscaping and courtyard.
—Underground parking.
2-BDRM., 1-BDRM, STUDIOS
LUXURIOUS IN SPACE
BY APPOINTMENT, 384-5242

GORDREAU
(129, 131, 135 Gorge Rd. East)
Several one and two bedroom suites available from $205.00-$295.00 situated on the Gorge waters featuring:
Swimming Pool
Sauna
Recreation Room
Swirl Pool
Please call our resident manager at 383-0530 or 383-9278 for further information.
For further information call:
BROWN BROS. on BLANSHARD
385-8771 (anytime)

CHILDREN WELCOME
NEAR NEW BUILDING
899 CRAIGFLOWER
IN Esquimalt
Just 5 Min. from downtown Victoria
SUITES FROM $210
384-0249
Tod-Hackett Construction Ltd.

CHAMBERLAIN WALK
1841 Oak Bay Ave.
Limited vacancies for
1-BR Ste. $230
2-BR Stes. from $290
Parking included
Utilities extra
Some small pets allowed
Phone Manageress 598-1120
Roberts Investments Ltd.

MARKET MANOR
909 MARKET ST.
Bach Ste., from 175.00
1 Br. Ste., from $200.00
2 Br. Ste., from $260.00
Resident Mgr E. Kenny, 383-9139
BOORMAN INVESTMENT CO., LTD.
1111 Government Street. 386-7521

JENNIFER MANOR
2524 QUADRA ST.
New apartment block.
Bach. stes from $175.00
1-BDR. stes. from $190.00
P. R. BROWN & SONS LTD.
762 Fort St., 385-3435

ADMIRALS SQUARE
1315 Esquimalt Rd.
1-bedroom suites from $220, 2-bedroom suites from $260, wall-to-wall carpet, fridge and stove, cablevision provided, washers and dryers and storage room on each floor. Elevator to underground parking. Adults with pre-school children welcome. No pets. For viewing phone 388-9311 or 388-5471.

NEW APARTMENT BLOCK. CONSTANCE AVENUE. Occupancy Feb. 1, 1977. 1 and 2-bedroom suites available. Children accepted. $195-$275 per month. REG BAXTER, Complete Property Management. (A division of D. F. Hanley & Associates Ltd.) 477-7284, 24 hrs.

$185 AND UP
908 Market St. Quiet cul-de-sac, free parking, games room and cablevision, bachelor and 1 bedroom available; close to the bus at Hillside and Quadra. Phone 382-4419 or 478-0225.

SPACIOUS 2-BEDROOM APARTment, wall-to-wall carpet, cable, hot water and heat. Close to downtown and park. For appointment call 385-0698 between 9:00 a.m. and 12:00 noon, and 6:30 p.m. and 9:00 p.m.

ELDON PLACE
Let us help pay your move. Into a near-new, spacious apartment with indoor heated pool, sauna, and congenial atmosphere. Located 3225 Eldon Pl. on bus line near Woodward's. Sorry, no children or pets. Inquire 386-0614.

1-BEDROOM SUITE AVAILABLE Jan. 15th.
Small child acceptable.
Bachelor suite available Feb. 1st.
No children or pets.
Resident Manager, 595-0755 (5-9 p.m.)

NEW BUILDING
One and two-bedroom suites available immediately. From $210. 899 Craigflower. For further information call 384-1101, 384-0249, TOD HACKETT Construction Ltd.

2-BEDROOM, NEW CARPET
Dripes, fridge, stove indoor pool and elevator. Children welcome prefer teenagers $254 per month. Swinerton Stewart Clark Ltd. 385-2481 or resident manager, 384-3686.

MODERN SPACIOUS 1 BEDroom apartment, $184.95. Close to Woodwards on bus line, wall to wall, drapes, balcony. Mature adults. Available Feb. 1st. No children or pets. 383-8774.

JAMES BAY, QUIET MODERN apartment block, bachelor suite, $155 includes utilities, available immediately, no children or pets. 479-2406.

HILLSIDE AND QUADRA. ONE and two-bedroom suites, no pets or children. Available immediately. 382-9995.

ESQUIMALT
1-bedroom apartments, brand new, children welcome, near Naden, 385-4832.

1019 ROCKLAND AVE. 2 BEDroom, $215, mature adults; sorry, no children or pets. Phone after 12, 388-4787.

IN SOOKE ROOMY TWO BEDroom, view, centre of town, February 1st, $194, no pets, prefer adults, 385-3693.

LARGE 2-BEDROOM SUITE, IMmediate occupancy, all utilities, washer, dryer, w to w, $275. Langford area. 474-1527.

ONE DOUBLE BED, $50; TWO down-filled sleeping bags, $75 takes both. 384-2356.

200 APARTMENTS TO RENT UNFURNISHED

REDWOOD PARK
(155 Gorge Rd. East)
PHASE TWO—NOW RENTING FOR JANUARY 1
Start the New Year in a new suite on the Gorge waterfront. Our resident manager is pleased to show you one-bedroom suites from $220.00 and two-bedroom suites from $300.00.
Featuring:
LARGE BRIGHT OPEN KITCHENS
COVERED PARKING
SWIMMING POOL
SAUNA
RECREATION AREA
Please call 382-6407 for appointment to view or:
For further information call:
BROWN BROS. on BLANSHARD
385-8771 (anytime)

EXECUTIVE TOWNHOUSE
ROCKLAND SQUARE
Luxury suites. Excellent Rockland area location. Three bedrooms, Two baths.
FEATURING:
—Brick Fireplaces
—Built-in laundry
—Top of line appliances
—Garburator
—Built-in vacuum system
—Dishwasher
—Deep pile carpet
$550 per month
For appointment to view, 385-8714

CHATEAU VICTORIA
VICTORIA'S DOWNTOWN HOTEL and APARTMENT complex.
1 BEDROOM apartments available from $225
PLEASE PHONE 382-4221

NOW RENTING
CAPTAIN'S WALK
A Prestige Apartment
1537 Esquimalt Road
One-bedrooms from $215; two-bedrooms from $275. Close to stores, buses at the door, ample parking. To view, contact manager Mr. Reason, Suite 105, phone 385-4235.

ROCKLAND
Spacious, new 2-bedroom suite, 2 bathrooms, utility room, deluxe appliances including dishwasher. Amenities include swirlpool, sauna and workshop. Available immediately. Farmer Investments and Realty Ltd. 382-2134.

CLOVERDALE TOWNHOUSE COURT
991 Cloverdale Avenue
Available now and at December 3. Two-bedroom suites from $235. Stoves, fridges, drapes, carpets, etc. Close to shops, buses and schools. Contact manager Mr. Alton, Suite 101, phone 384-2725.

1-BEDROOM SUITE, $220. 1 large bachelor suite, $200. 1 bedroom suite, $210. Available now, all with wall-to-wall, colored appliances, balconies, off street parking, close to town, half a block to bus, southern exposure, small child accepted, damage deposit required, sorry, no pets, 1205 Rudlin, Mr. Kelly, 382-5872.

AVAILABLE NOW
ELLERY MANOR
ESQUIMALT AREA
Two and three bedroom suites, children accepted, also 2 bedroom suite adults only floor, no pets, usual apartment facilities, controlled entrance etc. Phone 382-2942, 11 a.m.-7 p.m.

ASCOT HOUSE
1537 Morrison Street
Close to the Jubilee
Just one 2-bedroom suite apartment left in this new 14-suite apartment. Rent $325 per month to selected tenants only. Phone 385-0991 or 595-6278.

OAK BAY — 1 BLOCK TO VILlage, for older couple or person. 1 bedroom condominium, with western exposure, (sunset) fourth floor with view. Large balcony, elevator, no pets, lease available, $275 per month. plus utilities, call Mr. MacLeod, 385-7721.

APRIL MANOR
2530 Wark St.
For rent — bachelor suites in an ideal location. Available immediately. $165. 383-1042.

RENT FREE
For ½ month, 1 and 2-bedroom suites, wall-to-wall carpet, elevator, heat and cablevision included $233, children considered. Phone 388-6474 between 9-4 Mon. through Fri.

CLOSE-IN ROCKLAND, BRIGHT 1-bedroom suite, top floor, nice view, quiet block, carpet, drapes, heat included, ample closets. Suit quiet middle-aged persons. $200 592-1551.

LARGE 1 BEDROOM SUITE, lots of closets, large living room, $181. a month, $175.50 every second month, cable and parking, Hillside, available Jan. 15, phone after 2:30. 382-6777.

ONE BEDROOM, $190; TWO BEDroom, $224; in well maintained older block. Central location, no pets, mature tenants preferred. Apply the Royal Trust Co., 388-4311.

1 AND 2 BEDROOM WATERFRONT IN SOOKE
$175 and $195. 382-8978 or 479-5744.

FEBRUARY 1st. 2 BEDROOMS starting at $241. 1 bedroom $195.70. February 15th 1 bachelor $173.60. Adult building. Sauna, whirlpool, laundry. No pets. 384-1069.

3-BEDROOM, SELF-CONTAINED upper suite in older home. Wall to wall, fridge, stove, heat included. $300 monthly. 385-8435.

THREE BEDROOM, WALL TO wall with fridge and stove in Sidney, immediate occupancy. 656-1993.

FANTASTIC DEAL, LUXURY studios, ask about our 90-day discount, weekdays 2-9, weekends 1-6. 382-8231.

TWO BEDROOM APARTMENT, close to shopping centre, senior citizens centre. Close to bus stop. Adults only, no pets, 382-2221.

1-BEDROOM SUITE, $185 PER month, all utilities included; children welcome. View Royal area. 478-5375 between 9-6 p.m.

QUIET OLDER BLOCK, SEMI-FURNISHED, TOWN CENTRE, $170. 386-6829.

2-BEDROOM UNFURNISHED suite, share bathroom, phone after 4 p.m. 595-3864.

2 BEDROOM SUITE FOR RENT Bay and Quadra area, $248, available Feb. 1st. 658-5393.

MODERN ONE AND TWO BEDrooms, James Bay, reasonable rates. 592-7678.

UNFURNISHED SUITES FOR rent, adult block, no pets, no children, close to downtown. 384-6353.

1-BEDROOM APARTMENT FOR rent in Sooke. Call after 6 p.m., 642-5400.

1- AND 2-BEDROOM SUITES FOR rent in Sidney, available Feb. 1st. 656-2388.

COZY BACHELOR, FEBRUARY 1st. $166. 1110 Queens. 382-8817.

200 APARTMENTS TO RENT UNFURNISHED

Manchester Court
565 MANCHESTER STREET
(2 blocks north of 500 Block Gorge Rd. East)
Start the New Year in your new suite at Manchester Court.
Featuring:
Large Suites
Extra Large Balconies
Dishwashers in all 2-bedroom suites
Resident Manager
From $215 to $310
Available Now
For appointment to view please call 382-0652 or:
BROWN BROS. on BLANSHARD
385-8771 (anytime)

ONE BEDROOM
One-bedroom apartment in Hillside-Quadra area. Rent of $200 includes wall-to-wall carpets, sundrapes, heat and water. For any further information call:
MISS VICKERY 386-7696

VIEW SUITE IN CONDO
Spacious 2-bedroom, one and one-half baths, dining room. kitchen with stove and fridge. Underground locked parking. Move in now at $325.00.
KEN WRIGHT 598-2183

2 BEDROOMS
Brand new 2-bedroom with one and one-half baths, large bright kitchen with stove, fridge, dishwasher. Available now at $360 per month and lease available if desired. Contact:
RICK KINNIS 477-9394
WESTMONT REALTY LTD.
920 Hillside
386-6796

Royal Graham
NOW RENTING
2644 Graham St.
1 bedroom $205-$220
2 bedroom $255-$295
Bachelor $180-$190
Quiet locality
Close to stores and bus
Children accepted
No pets.
Please call
Resident Managers,
Mr. and Mrs. Brant
382-9454

NOW RENTING
Ascot House
1537 Morrison St.
Near Jubilee Hospital on nice quiet street, convenient to 2 bus stops and stores.
Only two 2-bedroom suites left, older tenants preferred, sorry no children or pets. Phone Ascot Holdings Ltd. 385-0991, 9-4 p.m. for permission to view.

55 BAY ST.
Victoria's newest apartment block, overlooking Victoria West Park, City and Ocean views. Beautiful large, fully carpeted suites. 1 and 2 bedrooms. Please call 383-8251. Sorry, no children or pets.

ESQUIMALT, AVAILABLE IMMEdiately; 2-bedroom suite, 1125 sq. ft., wall-to-wall carpets, elevators, heat and cablevision included. Children welcome. $293 monthly. Phone 388-6474 between 9 and 4, Monday-Friday.

COOK-HILLSIDE
Available immediately, a lovely 2-bedroom, 2-bathroom corner suite, renting for $251.30. For further details please phone 386-0712. Adults only, no pets.

LARGE 2-BEDROOM SUITES, for rent Jan. 1 and Feb. 1, 2549 Dowler Place, children welcome, laundry room, near school and close to downtown, security doors and elevator. Phone 383-6995.

BACHELOR AND 2-BEDROOM suites available February 1st, no children or pets (including sauna, billiard room and swimming pool). Resident manager, 382-0815 or 382-6071.

BRAND NEW APARTMENT building, bachelor from $175, 1-bedroom from $215, 2-bedroom from $270. 3142 Cedar Hill Rd. overlooking Cedar Hill Golf Course. Open to view.

SIR JOHN FRANKLIN APT.
3287 Quadra St.
2-bedroom deluxe suite in modern quiet apt. bldg. available Feb. 1st. Mature adults only, viewing daily 1-3 or phone 386-0149 or 658-5132.

SPACIOUS 2-BEDROOM APARTment, wall-to-wall carpet, cable, heat, hot water and fireplace. Close to downtown and park. For appointment call 385-0698 between 9:00 a.m. and 12:00 noon, and 6:30 p.m. and 9:00 p.m.

AVAILABLE JANUARY 1ST. Bachelor suite near downtown and park. Heat, hot water, cable, wall-to-wall carpet included. For appointment call 385-0698 between 9:00 a.m. and 12:00 noon, and 6:30 p.m. and 9:00 p.m.

CAMOSACK MANOR
1035 BELMONT AVENUE
Victoria's finest high-rise apartment, unsurpassed view, three-bedroom deluxe executive suite. Now available. For appointment to view, call 598-7542.

1-BEDROOM SUITE NOW AVAILable in modern 30-suite apartment building near Beacon Hill Park, $173.64. All tenants are senior retired people who appreciate a well-kept home. Please reply to Victoria Press Box 113.

CAPSTON COURT, 630 HEAD Street. Adult oriented building. 2 bedroom suites, $280-$285. One bedroom suites $215-$230. New quiet, clean building. Close to shopping, buses and town. Information 384-4732.

MCKENZIE WOOD
1002 McKenzie Ave.
Beautiful high treed setting, large 2, 1 and 1 plus den suites, coloured appliances, shag carpet. 479-9468.

RIDGE APT.
2120 RIDGE ROAD
1-Br. suite, $177.00. Parent with child welcome, 388-4068, Res. Manager. B.A. Realty Ltd.

1-BEDROOM JUBILEE AREA, cablevision, heat included, wall to wall carpet, mature adults only, $202 per month, 595-3556 after 5 p.m.

SELKIRK. SELF-CONTAINED bachelor. All utilities included. Available February 1st. Suitable for 1 adult. No pets please. $150. 595-3293 or 386-3685.

1 BEDROOM BASEMENT SUITE professionally finished. Fridge, stove drapes, wall to wall, utilities. $205. Available February 1. Colwood. 478-8575.

SELKIRK WATERFRONT, charming, clean, bright, one bedroom suite, in lovely waterfront and quiet park-like surroundings. Adults, no pets, $230. 382-5240.

AVAILABLE, JANUARY 15TH 1-bedroom apartment. Suit elderly couple. Close to town. No pets. 383-8824.

BACHELOR SUITE UNFURnished $155, utilities included, View Royal area, children welcome. Phone 478-5375 between 9-8.

ESQUIMALT—1-BEDROOM, fridge, stove, heat, cablevision supplied. $200. Available February 1st. Phone 386-9057.

ROOMY 2-BEDROOM FAMILY suite, just painted, $230, Sussex St., Esquimalt. 383-2478.

ONE SUITE APARTMENT, MAture people, no pets, no children. James Bay area. 383-7022.

TWO 1-BEDROOM APARTments, $170 and $180. Brentwood Bay. 652-5551.

BRAND NEW SUITE, PREFERAbly elderly lady, in Sidney area, fridge and stove. Rent negotiable. 656-7096.

FULLY FURNISHED 1 BEDroom basement suite, including utilities. $185. 386-2856.

EDGEWATER MOTEL, CLEAN, warm, one bedroom from $165 month. 478-4212.

200 APARTMENTS TO RENT UNFURNISHED

SEASPRAY PROPERTIES LTD./ REALTORS

NEW APARTMENTS
1333 PANDORA
This attractively finished building contains 14 suites renting from $185 to $215. Featuring peace and quiet, close to town.
404 DUNDAS
19 one bedroom suites renting from $195-$215. As well as having a games room some suites have clear views of the water and inner harbour; five minutes from downtown.
902 CALEDONIA
Victoria's most uniquely designed apartments renting from $210-$275. Includes heating, sauna, games room, public sundeck and private patios, and is close to all conveniences.
1253 ESQUIMALT RD.
New large suites. One bachelor at $200. and 1 BR at $220. Available now. Children and small pets welcome.
946 BALMORAL RD.
Bachelor Suites at $160. Outside entrances. Downtown. Underground Parking.
SEASPRAY PROPERTIES LTD.
386-3124 - 388-5464 Pager 242

VILLAGE OAKS
2125 Oak Bay Avenue
Luxury suites. Excellent Oak Bay location. Two- and three-bedroom suites, deep pile carpet throughout, en-suite bathrooms, drapes, stove, fridge, dishwasher, garburator. 1300-1600 sq. ft. Undercover parking. Resident manager. Available immediately. Priced to rent from $410.00 to $525.00.
For further information call:
BROWN BROS. on BLANSHARD
385-8771 (anytime)

McKENZIE MANOR
1010 McKenzie Ave.
Two 1-bedroom, two 2-bedroom. Large living room and master bedroom. Sauna and games room. Phone Mrs. Henderson, 479-6486.
PEMBROKE PLACE
830 Pembroke
1 bedroom $215. New block. Close to city centre. Adults only, no pets. 384-7337.
HARRISON HOUSE
Fort Pandora Area
1417 Harrison St. 1 bdrm., $209
Available now. 2 bedrm., $249
Jan. 1.
829 ADMIRALS
Child welcome. 1 bdrm. $215. One child welcome. 2 bdrm. $250. Available now. Kilmarnock Holdings Ltd. 595-2434, 384-5889.
1939 LEE AVE.
One only 2 bdrm. Available now.
KILMARNOCK HOLDINGS LTD.
595-2434

Now Renting
CAPTAINS' WALK
1357 Esquimalt Rd.
Esquimalt's newest and nicest apartment building. 1 and 2 bedrooms at reasonable rents. Gorgeous views, close to stores, bus stop at front door. Only a few minutes to town. Available to selected tenants. Children considered for apartments on second floor over parking area only. For further information contact Resident Manager at Sutie 105, 386-3615, or at town office 385-0991, 9-4 p.m.

Now Renting
Caprice Apartments
(429 Linden Ave.)
Quiet Fairfield area — one bedroom suites from $205.00 to $235.00. Available from January 15.
For further information call:
BROWN BROS. on BLANSHARD
385-8771 (anytime)

ELLERY APARTMENTS
(837 ELLERY ST.)
One-bedroom suites available immediately priced from $198.00 to $207.50. Children welcome. For appointment to view please call resident manager at 386-0045 or:
For further information call:
BROWN BROS. on BLANSHARD
385-8771 (anytime)

OAK BAY
1 bedroom ground floor apartment in quiet block. Available about Jan. 15th. $183.00 per month.
JACK MEARS
OAK BAY REALTY LTD.
RENTAL DEPARTMENT
598-3321

HIBISCUS COURT
1226 Johnson Street
—Now renting—
IMMEDIATE OCCUPANCY
1 BDR from $200.00
2 BDR from $260.00
(child considered)
P. R. BROWN & SONS LTD.
762 Fort St. 385-3435

ESQUIMALT
Modern apartments available immediately and February 1st. Controlled entrance, cable, carpeting, drapes, laundry, etc. Sorry no pets, baby welcome.
1 bedroom from $185 to $205.
2 bedroom from $241 to $263.
For information or appointment phone 382-9618.

JAMES BAY
Modern apartments available immediately and February 1st. Controlled entrance, cable, carpeting, drapes, laundry, etc. Sorry no children or pets.
Studio from $155 to $170.
1 bedroom from $188 to $205.
For information or appointment, phone 386-9059.

SPACIOUS 1-BEDROOM SUITE, waterfront, fireplace, w to w rugs, stove, fridge, Esquimalt. One person preferred, no pets. Available immediately. $200 per month. Phone 385-7092.

SELKIRK. LARGE CARPETED 2-bedroom self-contained upper floor suite. Available immediately. All utilities included. Sorry, no children, no pets. $235. 595-3293 or 386-3685.

GONZALES BEACH AREA
Brand new one-bedroom apartment, available Feb. 1, wall-to-wall, stove, fridge, and drapes. Non-smoker, no pets or children. $225. Phone 598-4618 after 5 p.m.

AVAILABLE NOW, NEW W TO w, new stove and fridge, three bedrooms, two full bathrooms. Adults only. Resident Manager 384-3989.

SIDNEY — IMMEDIATE OCcupancy 2-bedroom, 2 baths, w-w drapes, heat, water included. $325. 656-1510.

4-BEDROOM, FRIDGE, STOVE, dishwasher, close to Woodwards. $395. 384-3461 5-8 p.m.

IN ESQUIMALT
Two-bedroom suite, $260 a month, 385-1249. Also one at $272.

2 BEDROOM DELUXE SUITE near university, available Feb. 1. $295. per month. 1597 Midgard Ave. 477-0465.

AVAILABLE NOW, 2-BEDROOM suite from $241-$276 per month, children under 2 years welcome, 3800 Quadra phone 383-0431 after 5.

LOVELY WATERFRONT BACHElor, large 1-bedroom, 2-bedroom, 386-3773.

1 BEDROOM, AVAILABLE 15TH January, no smoking, no pets, $150. 386-9520

200 APARTMENTS TO RENT UNFURNISHED

4 ROOM SUITE, COUNTRY home, 13 miles to downtown, 10 acres, commanding views, Highlands, $225, 4788-6120.

TWO-BEDROOM, BASEMENT suite for $210. Available now. 384-6073.

201 APARTMENTS TO RENT FURNISHED

TOWNVIEW APARTMENTS 946 BALMORAL ROAD. Comfortable furnished bachelor apartments from $185 month. Close to downtown, shopping and recreational facilities.

DAILY — WEEKLY MONTHLY
Adjacent to inner harbor and Parl. Bldgs. Indoor pool, sauna, coin laundry. Fully furnished suites with linen, dishes, color TV.
ROYAL SCOT INN
425 QUEBEC ST. Ph 385-3543

DE LUXE ACCOMMODATION. Furnished bachelor and 1-bedroom suites available from September 15. Colored TV, dining room, laundry, indoor pool, hydro pool, saunas, lounge, maid service, answering service. No pets. Canterbury Inn, 310 Gorge Road. Phone 382-2151.

ATTRACTIVE BACHELOR units, complete kitchen, free phone, cablevision, laundromat, sauna. Phone 388-9901 Maple Leaf Inn. Discount for senior citizens and guests staying two months. Sleeping rooms, private bath above facilities included. Chargex and Master Charge.

DE LUXE ACCOMMODATION. Furnished bachelor, 1 and 2-bedroom suites available from Sept. 15. Maid service, answering service, indoor heated pool, saunas, coffee shop, dining room, laundry, colored cable TV. "No pets." Coachman Inn, 229 Gorge Rd. E. Phone 388-6611.

DELUXE ACCOMMODATION Furnished 1-bedroom suite at special rates, indoor pool, sauna, dydro pool, laundry. Colored TV available. With or without maid service. No pets. Oxford Tower Inn, 133 Gorge Road East, phone 388-6431.

CRAIGFLOWER MOTEL
On Gorge Waterway, offers deluxe bachelor and 1-bedroom suites at speical winter rates. All the comforts of home. Completely furnished with maid service, and laundromat on premises. Call 388-7861.

ROOMY DELUXE SUITES, FURnished, including colour TV, kitchen facilities, off season rates, start at $60 per week, or $220 per month, Daffodil Inn, phone 386-8351.

BEACON HILL PARK
Enjoy carefree living in a fully furnished 1 bedroom apartment in quiet block near ocean front. Includes weekly maid service, utilities, etc., for only $285. Ideal for retired person. 384-4362 or 384-1007.

BRAND NEW CLOSE TO DOWNtown, 1204 Yates Street, everything supplied, studio-bachelor from $255, one bedroom, $335, two bedroom $445. Children welcome. Hartnell House. 383-0742, 386-2812.

LOVELY 2-BEDROOM BASEment suite, Esquimalt. Fully furnished with fireplace. Utilities included. February 1st. No children, dogs or smokers. 386-1730 evenings.

LOVELY BACHELOR AND 1-bedroom suites, colour TV, maid service, very clean, close to Gorge Hospital. Starting at $220 m. The Friendship Inn, 39 Gorge Rd. East, 386-8335.

FURNISHED BACHELOR SUITE, Cadboro area, for gentleman, non-smoker, excellent references. Reduced rate if interested in helping garden. 477-5952.

BASEMENT SUITE, $235 PER month, utilities included, living room, dining room, kitchen, bathroom, bedroom, wall to wall carpet. 388-9191.

MODERN, CLOSE-IN ACCOMMOdation, everything supplied. Monthly off season rates, indoor pool and sauna, parking. Queen Victoria Inn 386-1312.

FULLY FURNISHED 1-BEDroom suite including TV and cable. Share bath. $185 a month. Close to Arena and Crystal Pool. 2310 Wark Street. 385-6237.

ONE AND TWO-BEDROOM BUNgalows with fireplace and carport. No pets. Malahat Bungalows. 478-3011.

BACHELOR, ONE AND TWO bedroom suites by day, week or month. Royal Victorian Motel, 230 Gorge Road East. Phone 385-5771.

JUBILEE — 1 OR 2-BEDROOM basement older suite. $150 per month. Available February 1st. 658-8800 or 658-8041.

VIEW ROYAL. FURNISHED COTtages, 2-bedroom $240. 1-bedroom $200; includes all utilities. Also student suite $99. Adults. 479-8112.

LARGE BACHELOR UNITS WITH kitchen, everything included. From $180-$210. Weekly maid service. 384-5122.

SPACIOUS, LUXURIOUSLY FURnished two-bedroom apartment set in spacious garden. $430 per month. Phone 598-8325.

ONE BEDROOM BASEMENT suite in fourplex, utilities. $200. Maplewood. 385-4231.

$150 A MONTH, ONE BEDROOM, furnished, utilities included. Gentleman, share bathroom. 595-3865.

BASEMENT BACHELOR SUITE for working man, $125 per month, Hydro included. 382-9584.

SELF-CONTAINED SMALL suite, walking distance. 1 male over 35 preferred. $138. 598-7578.

SUITE FOR RENT, FAIRFIELD district, furnished, middleaged woman. 383-4069.

BACHELOR AND ONE BEDroom units, reasonable off season rates. 384-0521.

BACHELOR, ONE BEDROOM and two bedroom suites available until May 1st. 388-4353.

FULLY FURNISHED 1-BEDroom basement suite, including utilities, $185. 386-2856.

FURNISHED LARGE SELF-CONtained bachelor suite, in private home, $190 a month, 383-3489.

1-BEDROOM SUITE, FRIDGE, stove. No pets — children. 383-4514.

BACHELOR AND 1-BEDROOM, children and pets welcome. 478-3443.

FEBRUARY 1. TWO-BEDROOM. $223.23, no pets. 385-6995.

202 APARTMENT FURNITURE TO RENT

STANDARD FURNITURE
Three Rooms from
$40 per month
Immediate Delivery
382-5111

203 APARTMENTS WANTED

RESPONSIBLE YOUNG WORKing man needs one bedroom suite, preferably not too close to town and near the sea. 382-5827 or 598-6374.

QUIET RESPONSIBLE COUPLE seek large one-bedroom suite, (in house) or small house, maximum $200, 386-0684.

204 SHARED ACCOMMODATIONS

FIRST CLASS ACCOMMOdation. Modern townhouse fully furnished; near Sears. Offers companionship, comfort and privacy. Ideal for young working man. Large, master bedroom with balcony. Utilities, washer and dryer included. $150 per month. References please. Call after 5 p.m. 595-6272 or 598-4930.

YOUNG MALE WANTED TO share three bedroom duplex with two others, own room, $140 per month plus utilities. Near Quadra and Tillicum, available immediately, 383-6440 after 6 or leave message for Greg at 592-1091.

WANTED
responsible single person to share deluxe four-bedroom house in Cordova Bay. Completely secluded on 1½ acres with sea view. 658-8264.

AVAILABLE IMMEDIATELY person willing to share house, close to buses and shops, female preferred, will take one child. 385-4836.

YOUNG BUSINESS LADY HAS bright clean, house to share, fireplace, wall to wall, close to downtown, buses, Lori. 385-8385.

PERSON TO SHARE ATTRACtive 3-bedroom house with 2 others, fireplace, 2 baths. 386-6597. Valerie.

NEED PERSON TO SHARE large house on waterfront cove. $125, responsible person. 656-7170, 595-0401.

YOUNG PERSON TO SHARE condominium, own bedroom. Very reasonable. Brian. 595-4322 days, 382-7367.

WANTED: WOMAN TO SHARE our big, cosy home on Bay St. Rent $100 a month. If interested, phone 595-3274.

2 TO 3 WOMEN STUDENTS TO share with owner, 477-7561 home, 477-6511 local 6687 ask for P. Jackson.

POSH ACCOMMODATION, GOURmet meals for cultured nonsmoker. References. 658-5871.

FURNISHED ROOM IN FULLY furnished shared home, all utilities supplied, $80. 592-9154.

SINGLE GIRL WISHES TO share apartment with same. 384-2660 evenings.

WANTED, PERSON TO SHARE Lake Hill house, preferably female, $125. 385-7853.

YOUNG PERSON, TO SHARE house, in Brentwood area. 652-4105.

206 DUPLEXES TO RENT

546 LINDEN
Immaculate side by side duplex, 2 bedrooms up third down. Wall to wall, fridge, stove, washer and dryer. Full basement and garage. Close to town, schools, shops and park. January 15, 77. $375. 385-7232 or 592-2939, evenings and weekends.

BRAND NEW — COLWOOD, 2 BEDROOMS, FIREPLACE, FULL BASEMENT, CARPORT, QUALITY SIDE X SIDE DUPLEX. PRIVATE YARD, SUNDECK. REFERENCES REQUIRED. $390 MONTHLY. AVAILABLE IMMEDIATELY. 383-7954.

2-BEDROOM UPPER DUPLEX, Fairfield. Wall-to-wall carpet, fridge, stove and heat. Sorry no pets or children. $275 per month. 592-1908 after 5 p.m. John Lukaz — Henderson Realty Ltd.

NEW, THREE-BEDROOM DUplexes, available now or February 1, appliances, some with fireplace, family or young people welcome. Colwood-Langford area. Armed Services discount. Rents from $295. 384-0912 or 592-6625.

MODERN DELUXE DUPLEX, 4 bedrooms, 2 bathrooms, carport, nice area, near park and golf course, good bus service, 4 large appliances included, drapes in living and dining area. Available February 1st, $350. 385-2861.

ESQUIMALT 880 ADMIRALS Road, new one-bedroom lower duplex, fridge, stove and wall-to-wall, electric heat, pay own utilities, $250 per month. Available immediately. 385-0978.

2-YEAR-OLD SIDE-BY-SIDE DUplex with basement and sundeck overlooking the lake. Other side rented to retired couple. Located on ½-acre lot in Shawnigan Lake Village. $275. Call Shawnigan Realty 743-5311 or 743-2607 after hours.

NEW 3 BEDROOM DUPLEX, lower, w to w carpets, fridge and stove, 1,500 sq. ft. living area, near Simpsons-Sears, $375 per month. Available February 1st. 385-3792 after 5:00 p.m. References please.

BRAND NEW, 3 LARGE BEDrooms, wall-to-wall carpet, fireplace, full basement, carport, Colwood area, available Feb. 1st. Rent $370. Phone after 6 p.m. 477-5728.

ONE BEDROOM SIDE-BY-SIDE duplex available Feb. 1st Living room with fireplace, separate dining room, drapes, close to downtown $250.00 Adults only, references. 382-6070.

CLEAN SIDE-BY-SIDE DUPLEX, 2-bdrm., fireplace, fridge, stove, near Hillside shopping centre. Mature adults preferred. No pets. Victoria Press, Box 172.

OAK BAY, SELF-CONTAINED upper duplex, two bedrooms, heated, quiet area, mature adults, no pets, available Feb. 1. $240. 598-2396.

3 BEDROOM DUPLEX, FOR rent, fridge, stove, and washer, all utilities included, near Burnside school, $350 per month, 3028 Jutland Rd. 477-6666.

THREE-BEDROOM DUPLEX, available February 1, fireplace, wall-to-wall carpet. Stove, fridge, washer and dryer. Parklands area in Esquimalt. 386-1831 or 386-0734.

2 BEDROOM UPPER DUPLEX, Fairfield, fridge and stove, heat and hot water included, 1 older child accepted, 388-4678 after 1:00 a.m.

UNIVERSITY AREA, SIDE BY side duplex, 4 bedrooms, 1½ baths, electric heat, sundeck, no pets, cablevision included, available January 1st, $380, after 5 p.m., 477-6544.

SXS DUPLEX, SOUTH OAK BAY, fridge, stove, wall-to-wall carpet, basement and drive in garage, fireplace, newly decorated, 1 child, no pets, references required, $295. 598-2794.

OLDER SINGLE RESPONSIBLE working girls to rent large lower 2-bedroom suite, stove, fridge, heat, parking included, no pets, $275. Available Feb. 1. 595-7914 after 4.

VIC WEST DUPLEX, UPPER, contains fridge, stove and carport, $245 per month. Lower, fridge, stove and carport, $165. For information phone Frank at 385-0572, after 6 p.m.

SOOKE — 2-BEDROOM UPPER suite, fireplace, wall to wall, fridge and stove, $300 includes water, cable TV, heat and hydro. 477-6245.

ONE-BEDROOM APARTMENT IN triplex, Dallas Road area, available February 1, heat, water, fridge, stove included, no children or pets. $150. 477-6501.

MODERN 3-BEDROOM BASEment suite, wall to wall, drapes, all new appliances, children O.K. Very clean, 1340 sq. ft. $300. 598-6956.

ONE BEDROOM UPPER DUplex, wall-to-wall carpets, fridge and stove, heat and water included, $250. Sorry, no pets or children. 384-4452.

NEW 3-BEDROOM DUPLEX with wall to wall, master bedrooms with en suite, full basement and electric heat, rent $350. Phone 477-5138.

SIDE BY SIDE, 3 BEDROOMS, family room, cathedral entrance, Fairfield area, Feb. 1st, $380. No pets. 10 a.m. - 8 p.m. Phone 382-9518.

TWO-BEDROOM, HEAT, LIGHT, cable, water included. Kids and pet okay. Also 3 bedroom apartment, Fairfield. 642-3829.

NEW DUPLEX, 3 BEDROOMS, 1½ baths, wall to wall carpet, large sundecks, carport, rent $350 monthly. 478-7668.

FERNWOOD-HAULTAIN AREA, large 2-bedroom duplex, fireplace, basement, garden, children welcome; $276.50. 478-2638.

2-BEDROOM SUITE, FRIDGE and stove included, rent $250. Available February 1st. No pets. 383-3134.

OAK BAY, SXS DUPLEX, TWO bedrooms, stove and fridge, close to shopping and bus, older couple preferred. $265. 592-3658.

SPACIOUS 1 BEDROOM APT. large utility room, stove, fridge and utilities included, $200. Langford. 478-7488.

LANGFORD, 1-BEDROOM SELF-contained duplex, private entrance, patio, drive, appliances, working couple. 478-7549.

UNIVERSITY AREA, IMMACUlate 2 bedroom, 1½ baths, den, fireplace, 1 child welcome, $335. References. No pets. 477-3728.

SIDNEY, THREE-BEDROOM DUplex, wall-to-wall, close to schools, store. $325 per month. References, please. No pets. 656-4003.

JAMES BAY AREA, NEW DEluxe duplexes, $390. 3 bedrooms plus, includes fridge, electric range. 386-7186.

UPPER DUPLEX FOR RENT, 3 bedrooms, $295, available immediately, days 385-6974, after 4 p.m. 478-9905.

2 LARGE BEDROOM DUPLEX, den, 2 bathrooms, cedar and brick decor, available immediately, $300. References. 385-6526 after 5p.m.

OAK BAY, SPACIOUS ONE BEDroom with view of marina from large living room, separate dining room, sun room. $275. 592-1546

ONE BEDROOM SIDE BY SIDE duplex. $183.49 per month. Woolco area. 595-6528.

OAK BAY, 2 OR 3 BEDROOM upper near Beach, fireplace, cable, laundry, garage, Feb. 1st, mature adults preferred, $270, please phone 598-6349, 11-3.

2917 QUADRA, 2 BEDROOMS, with rec room in basement, all utilities, $280. Phone 384-5849, 383-6776.

OAK BAY, 2 BEDROOMS, 5 SPAcious rooms, lovely seaview, suit non-smoking, quiet retired couple. No pets. After 4 p.m., 598-1344.

NEW STRATA TITLED DUPLEX for rent or sale. View of the sea. In Sooke. Phone 478-8256.

2-BEDROOM SXS DUPLEX, Esquimalt, $285. Child and pet welcome. 592-3358.

LANGFORD 2-BEDROOM, NEW. Available now. 388-6275-pager 956. 479-8301.

MODERN TWO-BEDROOM SIDE-by-side, city, drapes, fridge and stove, $325. 598-1892.

ESQUIMALT, ONE BEDROOM, wall-to-wall, fridge and stove. $225. 598-1892.

FAIRFIELD, TWO BEDROOMS, for working couple. $270 a month. 386-8270.

CLOSE TO TOWN, 2-BEDROOM family duplex. Available February 1. Phone 386-6571.

TWO-BEDROOM, SIX X SIDE duplex, $258 per month, available immediately. 384-2772.

2 BEDROOM DUPLEX, LANGford, quiet street, one child, small pet OK. $280. 479-6894 or 478-3440.

4 BEDROOMS, MAIN, $325. Garage, garden, 1-bedroom basement, $150. Both $450. 477-5675.

LARGE HOUSE WITH 1-BEDroom suite. Both only $325. Children. 6 to 8 p.m. 382-4946.

SPACIOUS 3-BEDROOM, 2½ baths, fenced backyard. Near Shelbourne Plaza. $285. 478-8155.

THREE BEDROOM, BY MCDONald Park, suit married couple and one child. $280, 598-4060 evenings.

TWO BEDROOM SIDE BY SIDE duplex, Hillside and Cedar Hill, $325 monthly. 598-3911.

210 HOUSES TO RENT UNFURNISHED

HOUSES
$400.00 — 12-4391 Torquay Drive, 3 bdrm. townhouse, W-W throughout, ensuite bathroom, full basement, covered parking. Close to all schools. Available February 1.
$150.00 — 821 Esquimalt Rd., 2 bdrm. duplex, available immediately.
$525.00 — 955 Doumac St., 5 bdrms., complete with 2 bdrm. inlaw suite, available immediately.
For further information call:
BROWN BROS. on BLANSHARD
385-8771 (anytime)

EXECUTIVE TOWNHOUSE
ROCKLAND SQUARE
Luxury suites. Excellent Rockland area location. Three bedrooms. Two baths.
FEATURING:
—Brick Fireplaces
—Built-in laundry
—Top of line appliances
—Garburator
—Built-in vacuum system
—Dishwasher
—Deep pile carpet
$550 per month
For appointment to view. 385-8714

JUST COMPLETING LARGE modern 3-bedroom home, 1½ bathrooms, carport etc., also complete inlaw suite being installed. Located on large wild acreage at the end of Beckingham (4596) off Kangaroo Road. Rent negotiable. Phone 479-2577.

724 SEA TERRACE
Now — 2 and 3 BDR Townhouses. Lovely location — some with seaview. Lease available — children considered. Immediate occupancy. Rent from $305 per month.
P. R. BROWN & SONS LTD.
762 Fort St. 385-3435

TOWNHOUSE
4061 LARCHWOOD
3-BEDROOM, 1½ bathroom, full basement, oil heat, drapes, range, fridge, washer and dryer and fireplace. Rent $375. Manager 477-3481 or 385-2458. Byron Price & Associates Ltd.

UNIVERSITY GARDEN HOMES. 2 and 3-bedroom townhouses. Includes fridge, stove, drapes, heat, hot water, cablevision, parking, hardwood floors, 1½ baths, washer-dryer hook-up, family room and spacious lawns. Rents $284-$326.50. Children welcome, no pets. 595-5313.

ROYAL ROADS AREA
1 bedroom country cottage. Suitable for 1 person. This cedar shake cottage has privacy nestled among the trees. Fridge, stove and most utilities included. Available immediately. $165 per month. 479-6760.

MAGNIFICENT TOWN HOUSE, high Rockland area, 3 bedrooms, 2 bathrooms, over 2000 sq. ft. of luxurious living. 5 major appliances plus built-in vacuum system and garburator. Lease to responsible tenants. $550 per month. 385-6969 to view.

WATERFRONT AND SET ON 70 secluded acres, 1 mile from Brentwood with a ½ mile driveway to a approximately 4000 sq. ft. modern 4 bedroom plus den, 3 bathroom, magnificent home, $700 per month. References a must. 385-3769 or 652-4163 anytime.

MT. TOLMIE — 3 MONTHS from February 1. Three bedrooms and den. Fabulous views. $400 per month. Bill McCarter 592-2970 or 385-9741. Henderson Realty Ltd.

3 BEDROOMS, 2 BATHS, ONE ensuite. Separate dining-living room, W-Fireplace. Kitchen W-dining nook, sundeck, carport. Central Saanich.
P. R. BROWN and SONS LTD.
762 Fort St. 385-3435

CENTRAL PARK
Bright, self-contained 1 bedroom suite in four-plex requires caretaker, responsible, middle-aged person preferred. Rent negotiable based on caretaking duties. Phone 479-6178.

TWO BEDROOM, ATTACHED garage, lovely yard and garden with fruit trees. Quiet area close to shopping and schools, fridge, stove, drapes and rug. Occupancy February 1. $375 per month. Call after 5 p.m., 479-5163.

LARGE, OLDER HOME, NEWLY decorated including wall-to-wall carpet, in quiet location, off Gorge Road. Fireplace, full basement, on large lot with fruit trees, $450 per month. Call 388-5471.

ORCHARD GLEN, CENTRAL Saanich available 15th of February. 3-bedroom on quiet cul-de-sac, 1½ baths, wall-to-wall carpets, raised hearth fireplace, sundeck off dining room, lease available, $400 per month. 652-5892.

NEW 3 BEDRM. TOWNHOUSE IN James Bay. Broadloomed throughout, includes fridge and stove, storage and parking. $385 month. 385-7771 Peter Mason 477-9318
MOODY AND MASON REALTY LTD.

2-BEDROOM COTTAGE PARTLY furnished on Pender Island with nice beach, free moorage. $150 per month for 12 month lease to retired couple without children or animals. Phone 629-3339.

ROCKLAND AREA, LUXURY townhouse, quiet, secluded, all possible conveniences. Lease to responsible tenants only. $550 per month. 388-6208 or 382-1129 after 6 p.m.

ESQUIMALT TWO BEDROOM, fridge, stove, washer, dryer, wall to wall carpet, drapes, work shop and vegetable garden $320 per month, 479-9274.

PARKSIDE PLACE TOWNHOUSE 3-bedroom 1½ bathroom, large living room, all utilities included. $325 per month. Phone 383-7354 or 479-9975.

GARDEN, PETS AND COUNTRY air, on 4 acres, Mill Bay, 3-bedroom, with washer and dryer, $295 per month, or option to buy. 383-4568.

HARBOUR VIEWS, IMMEDIATE occupancy, spacious 3-bedroom townhouse, 2 bathrooms, major appliances, James Bay. $360 per month. 477-5179 or 595-2333.

WATERFRONT, KEMP LAKE, 5 miles past Sooke, 3-bedroom cottage, fireplace in livingroom, $250 month, adults only, 642-4174 after 6 p.m.

SIDNEY, 4-BEDROOM, 3 YEARS old, large living room with fireplace, 1½ bath, electric heat, vacant, option to buy if interested. $375. 2198 Amherst, owner. 656-6860.

Western HOMES Ltd.
1037 Cloverdale Ave. 386-3494

FREE 14 - INCH COLOR TV TO new tenants signing one-year lease for 1 to 2 bdrm. suites in near new Sooke 4-plex. Rent from $220 per month.

COLWOOD — Newer split level, 3 bdrm and den, rec room, fireplace, 1½ baths, nice yard. $350.

CITY — 2 bdrm. house avail. NOW. $332 per month.

JUBILEE — 2 bdrm. duplex avail., NOW. $324.

MAYFAIR — Clean 2 bdrm house near Mayfair. Avail. Jan. 15. $350 per month.

GLANFORD — Modern 3 bdrm. full basement home in area of newer homes. Includes fridge and stove. $425 per month.

HIGH QUADRA — 3 bdrm. house in nice residential area. Fridge and stove included in rent of $385.
Western Homes Ltd. 386-3494

TOWNHOUSE FOR RENT OPTION TO PURCHASE
Gordon Head area client will rent 3-bedroom townhouse with family room and fireplace for 6 months at $400 per month. If option to buy is taken up at the end of 6 month period 50 per cent of rental will apply to purchase price of $53,000. Act quickly. Call Don Saul 477-8910. Century 21-Principal Properties. 4088 Shelbourne St., 477-9514.

IMMEDIATE OCCUPANCY, brand new, Colwood two-bedroom attached home, large living room with fireplace, large kitchen with lots of cabinets, huge dining room, quality wall to wall carpet, full basement, large sundeck, carport and extra parking, good size yard, one child welcome, references, $385 a month. 383-7954.

NEW 3-BEDROOM TOWNHOUSE, fridge, stove, washer, dryer, dishwasher, all gold, carpet, drapes throughout, fireplace, Langford, $400 month, available immediately, phone anytime up to 4 P.M. 474-1621 and after 4. 385-6979.

LARGE, TWO-BEDROOM HOME with basement and sundeck, extra-large living and dining room. Wall-to-wall carpet. Comes with fridge and built-in stove. Large, well-kept yard. Available February 1. $395. 478-3606 or 478-7381.

MODERN THREE-BEDROOM house, Sidney, close to schools and shopping, rumpus room and 2-piece bath in basement, garage, on ½-acre lot. $385. Please phone 656-1176, and ask for Mr. Conrod or Mr. Dentro.

FOR RENT IMMEDIATELY, $350 per month, 3-bedroom, no basement, recently renovated, living room with fireplace, dining room with fireplace, close to town, call 382-1348 or 478-4671.

IN BEAUTIFUL ROLAND Heights subdivision 3 or 4 bedroom home, stove, fridge and most drapes, beautiful clean tudor style modern home, $450 per month. Phone between 9-5, 386-6308.

CADBORO BAY 3-BEDROOM and den home. Available March 1st. No basement. Private garden and pool. Curtains and 4 appliances included. $425 per month. 652-3531.

KEATING AREA, FOUR BEDrooms, full basement home with fireplace, wall-to-wall carpets, barn and riding ring, close to schools. $425 per month. 652-2937 or evenings, 479-1429.

AVAILABLE NOW, 2-BEDROOM bungalow, 5 minute walk from Woodwards at 3251 Rutledge. Has fireplace and separate garage, stove and frig included, $300. Phone 477-0612.

CLEAN HOUSE 2 BEDROOMS. January 31st, Stove, fridge, washer, dryer, drapes. Suit couple or with 1 child. Pet allowed. Royal Oak area. By bus and school. 479-4387 after 6 p.m.

MARCH 1ST. TWO-BEDROOM house, basement, fridge, stove, fireplace, quiet street, middleaged couple preferred, no pets, $325, phone 384-8811.

2-bedroom house in Langford with fridge, stove, washer and dryer. Close to schools and store. $300 per month. Available now. 592-7563 or 382-4134.

NEAR RACQUET CLUB AND University, three bedroom, living room, dining room, two bathrooms, rec room, den, TV room, $400. 598-2994.

4 BEDROOM HOUSE FOR RENT without basement. With garage on 1½ acres in Sidney area. Available February 1st. $410 per month. Phone after 5 p.m. 656-2445.

TOWNHOUSE
3 bedroom, 1½ baths, fridge, stove, dishwasher and cablevision included, covered patio, near city centre $360. 386-2776.

4 BEDROOM, ESQUIMALT LAgoon, $325 per month, married couple, with small family. References, no dogs, 478-1721 between 9-5 weekdays.

SIDNEY — 1 BLOCK TO BEACON Ave. 2 bedrooms, range, fridge, exc. condition, immediate. $325 per month. S.P.P. Ltd. 656-4000, 656-2427.

UNIVERSITY AREA, 5 BEDrooms, available now. $225 per month. Swimming pool. Further information call 386-6308 between 9 a.m.-3 p.m. Mon.-Fri.

HILLSIDE, QUADRA AREA, 3 bedroom house with full basement etc. $325 per month. References. 479-7394 Mon-Fri. after 6 p.m.

1 BEDROOM MOBILE HOME, off Happy Valley Road, stove and fridge included. $175 a month. 478-5260.

METCHOSIN SEAVIEW, 3-BEDroom, house, 2 fireplaces, 4 acres, barn, 1 horse acceptable. $380. 642-3781.

2-BEDROOM HOUSE, FEBRUary 1, fridge, stove, wall-to-wall carpets, and drapes. Large garage. $375. References. 477-3200.

1-BEDROOM COTTAGE AND 2-bedroom cottage, and 2-bedroom apartment with private entrance, in Sooke area. No pets. 642-2287.

BRAND NEW FOUR BEDROOM, 1½ baths. 2343 Otter Point Road. Available immediately, 479-4576, after 5.

TWO-BEDROOM, WALL-TO-WALL and fireplace. Large kitchen and garage. $285 a month. No pets 478-8957. 6 p.m. - 8 p.m.

OLDER, THREE-BEDROOM house on Hillside, near Sears. Children and pets O.K. $305 per month. 479-4143.

WATERFRONT 2 BEDROOM EXecutive home, Nanoose Bay area, $360 per month. Phone Vancouver 988-9918.

NEW SPACIOUS 2-BEDROOM duplex, wall-wall throughout, electric heat, tool shed, front and back yard, 656-6605, 656-4439.

WATER VIEW, 3-BEDROOM fireplace, living room, dining room, basement, near facilities, $390. 478-1310.

MODERN 3-BEDROOM HOME, rec. room in basement, fridge and stove, Glanford-Royal Oak area. $375. 477-8956.

DELUXE 3-BEDROOM TOWNhouse, 2 bathrooms, family room with fireplace, $395 per month, 479-4864, after 5:00 p.m.

THREE BEDROOMS, WOOLCO area, no pets, children welcome. Available immediately. 477-4765.

2 BEDROOM HOUSE ON ACREage, Brentwood Bay. Children and pets welcome. $375. 652-5679.

3-BEDROOM HOUSE FOR RENT, Stove and fridge. $325 a month. 634 Pine Street. 388-5359.

3-BEDROOM HOME, 1½ BATHS, basement, carport, $300 per month. No pets. Sooke area. 642-3115.

NEW 3-BEDROOM TOWNHOUSE, on Goldstream, $395 a month. 658-5133.

2 BEDROOM HOUSE FOR RENT, $300 per month. 383-9667.

SMALL COTTAGE LANGFORD. $200. 478-6246.

FURNISHED APARTMENT, $155. 385-6292.

3-BEDROOM HOUSE IN TOWN. $335. 382-8310.

SOOKE AREA, LARGE OLDER home, $250 per month, 112-646-2067.

3 BEDROOM HOUSE WITH basement. 595-1368, anytime.

$325.00
3-bedroom house, clean with new carpets, OOM heat, large lot in quiet area, 1725 Kings Rd., 479-3866 or 386-6169, Castle Properties, Freddy Starke.

FOR RENT FOUR BEDROOM home, recently refinished, large barn suitable for horses or other live stock, property cross fenced. Victoria Press Box 163.

AVAILABLE FEBRUARY 1ST, cute 2-bedroom house near Sears, stove, fridge and dishwasher. $325. 477-3490 after 5 p.m.

HAULTAIN AREA, MODERN. 3 bedroom, close to school, bus. $425, utilities included. Jan. 16. 477-9970.

MODERN CITY HOME, 3 BEDrooms, references, no pets, occupancy February 1st. 656-6157 or 478-5123.

3-BEDROOM OLDER HOME, close in, near Royal Athletic Park, $300 per month. Call after 4:30 p.m. 477-7545.

THREE-BEDROOM TOWNhouse, wall to wall, drapes, washer, dryer, fridge, stove, $295 per month, 283-4568.

SIX-ACRE HOBBY FARM, McTAvish Road, North Saanich, three bedrooms, fully modern home. $425. 386-7149.

3 BEDROOMS, 2 BATHROOMS, within 3½-mile circle, available January 15th, $380 per month. Call Gerry 383-4739.

NEW — LANGFORD
2-bedroom duplex. Available now. Option to buy, also incl. 479-8301.

NEW THREE-BEDROOM HOME, overlooking Brentwood Bay and Malahat. 382-8466, 652-1360.

SIDNEY 3-BEDROOM, FULL basement home with fridge and stove. February 1st. $350. 656-6270.

RENOVATED 3-BEDROOM house at 841 North Park. 477-3010 or 384-4403.

LARGE TUDOR-STYLE, THREE-bedrooms, reasonable rent to right party. 595-3865.

MODERN 1-BEDROOM COTtage, Cobble Hill area, available February 1st, $175. 478-4885.

COMFORTABLE, NEWER, three-bedroom house, stove, fridge, drapes, Lang Street. $425. 479-9450.

FOUR BEDROOM FARM-STYLE house, $375, acreage with stream. 478-9182.

211 HOUSES TO RENT FURNISHED

Fully Furnished Modern
CHARMING HOME SIDNEY AREA
From Feb. 1st for 3 months, completely secluded. Magnificent view. Gulf Is., Straits. H.W. oil heat. 1½ bath. $275. References required. 656-3229.

$50 A MONTH FOR WELFARE mother or lady, exchange for light housekeeping, also possible office employment, full run of house, private accommodation. 112-749-6124.

SOOKE
Two-bedroom mobile home, adults, no pets, $150 per month. 642-5636.

IN A BEAUTIFUL SETTING, close to everything, semi-furnished, $450. 385-9559.

BEACHFRONT, 2-BEDROOM cabin, $155 plus heat. 18 miles out. 478-3323.

FURNISHED 3-BEDROOM house for winter months, colour tv, phone. 386-8335.

212 HOUSES WANTED TO RENT

BIOLOGIST SEEKS ACCOMMOdation for self, wife, and dog. Within ½ hour of downtown, below $250 per month. Good references available. Required for February 1. 387-3473 or 384-3502.

YOUNG PROFESSIONAL COUple urgently require small house or cabin. Rent negotiable, can make repairs if necessary, preferably in Langford-Colwood area. Please call 652-4182 or 642-4534.

DOCTOR WISHES TO RENT 1 bedroom house or cabin by March 1st. Send details by Feb. 1st to Dr. Nesbitt, 146 Dewbourne Ave., Toronto, Ont.

LARGE OLDER 3-4 BEDROOM home in town. Livingroom, dining-room, large kitchen, full basement, 5 minutes walk to The Bay. phone 595-7977.

URGENTLY NEEDED! COTtage, cabin, farm in rural area. Will repair. Reliable. References. 382-9582.

RESPONSIBLE WORKING COUple requires small home, preferably with fireplace, maximum $225. 479-6560 afetr 5 p.m.

ONE OR 2-BEDROOM SMALL house ,ren tnot more than $225. 382-0461.

BACHELOR SUITE, UTILITIES paid, share bath, no pets, available from the 15th, $120, 386-2562.

YOUNG COUPLE AND DOG REquire small house for accommodation. 477-0882.

215 HALLS, WAREHOUSES, STORES and OFFICES TO RENT

SEASPRAY PROPERTIES LTD./ REALTORS
OFFICE SPACE
QUADRA CENTRE — Air conditioned, elevator, deluxe new space. Ample on-site parking.
QUADRA-CALEDONIA — Limited space available in this new unique complex.
NORTH DOUGLAS — Storefront space across from Town and Country. High traffic count.
DOWNTOWN — Various attractive spaces avail. from 400 sq. ft.
RETAIL SHOPS
JUBILEE HOSP. — 1026 sq. ft. Ideal fast food, florist, local business outlet.
HILLSIDE AVE. — 1150 sq. ft. storefront space. Excellent exposure, heavy traffic count.
WAREHOUSE SPACE
ALPHA ST. — 2,350 sq. ft. front and rear access.
CECELIA ST. — 6,600 sq. ft.
385-3124 R. D. LAW 478-9474
386-3124 J. COLWELL 479-4670

LOOKING FOR SPACE IN NANAIMO
Only $6.50 per sq. ft. for this new deluxe office building, ready for occupancy April 1977, underground parking, elevator, air conditioning. Reserve your space now. Contact Kurt Beens at Block Bros. Realty, 754-4401 or 758-7585.

FOR RENT ON DOUGLAS
Excellent location, good frontage, very deep lot, with building approx. 2,000 sq. ft. For further details contact Mr. Anderson at 382-2721 or 477-4985.

ESQUIMALT, SECOND FLOOR, 1125 sq. ft., incorporating four separate offices, $400 per month; ground floor, 740 sq. ft., ocean view, $325 per month; also, 400 sq. ft., $125 per month. Phone 388-6474 between 9 and 4, Monday to Friday.

Downtown corner available 31st, March comprising 6380 square feet ground floor and 1659 square feet mezzanine.
SWINERTON, STEWART CLARK LTD.
385-2487 24 hour service

DOWNTOWN OFFICES
Offices from 437 square ft. to 3,000 sq. ft. becoming available in modern air-conditioned professional building opposite city parkade. Reasonable rent. Contact M.E.P.C. 383-4168.

HASHNA COURT
New building between Town and Country and Mayfair. 3347 Oak Street. Offices and wholesale space available from 800 sq. ft. to 4,000 sq. ft. A. S. Bains Developments. 384-5016 anytime.

PRIME RETAIL-WHOLESALE space. Modern building, lots of parking. Approximately 800 sq. ft. includes heat and light, $300 per month. Call Jack Petersen at 385-3384, Electrohome Ltd., 155 Langford Street.

CLEAN GARAGE FOR RENT, storage only, Vancouver Street. Phone 478-7014.

REALSPAN PROPERTIES LTD.
1031 VANCOUVER ST. 388-6454
WE SPECIALIZE IN LEASING
RETAIL and OFFICE
CEDAR HILL-SHELBOURNE — excellent exposure to high traffic count and lots of parking. Perfect for Retail and Offices.
GOVERNMENT AND BROUGHTON—Not quite but just steps away. Excellent retail or restaurant location. 1400 sq. ft. Lots of character.
COURT HOUSE—Less than half a block away. New, air conditioned offices. Reasonable rent, 2800 sq ft.
NORTH DOUGLAS—Ideal for contractors, engineers, or general offices. Lots of PARKING. Easy access to all parts of city.
WAREHOUSE
LAMPSON ST.—$1.75 per sq. ft. below market value in this smart, new complex. Good exposure. Sizes to suit.
HILLSIDE AVE.—From 3200 sq. ft to 9600 sq. ft. High ceilings, drive through loading.
DAVID ST.—2000 sq. ft. at a reasonable cost. New warehouse with office and parking.
JOHN ST.—1800 sq. ft. plus office. Separate building, new construction. Can be purchased or leased.
DAVIDSON AVE.—Ready Feb. '77, 7500 sq. ft., loading docks, lots of parking. Central location. Quality development.
For details on above and our other listings call:
R. I. MURPHY
B. H. DOVEY
388-6454

DOCTORS LAWYERS ACCOUNTANTS
Why rent when you can buy a Strata-Title office space? We have 969 sq. ft. available, new building with separate outside entrance. Heating and air-conditioning included. Join already established professionals — this attractive new building, $54,900. MLS No. 21305. 385-7721 Kent MacLeod 595-4273 GARDNER REALTY LTD.

Park Pacific
Available Immediately
Prime Office or Professional Space Ground Floor
540 sq. ft. on Oak Bay Ave.
Rent $325, per mo.
Includes Heat, Hot Water and Parking
Phone Mr. Lipp, 595-2877 or 388-5491 for particulars.

PROFESSIONAL OR COMMERCIAL OFFICE SPACE TO RENT
830 PEMBROKE
—2 areas 1200 sq. ft. partitioned for doctor's office.
—1 area 2700 sq. ft., open
829 ADMIRALS
—1 area 1375 sq. ft.
Rates from $4 sq. ft.
KILMARNOCK HOLDINGS LTD.
595-2434

Harbour Towers
AVAILABLE NOW.
Prestige Office Space
1400 Sq. Ft.
Phone HARBOUR TOWERS
385-2405

Douglas Street Near Woodwards
Probably one of the best commercial locations on Vancouver Island. Modern building of 9600 sq. ft. available almost immediately. Good on-site parking.
Contact owner any time 384-3484.

2 ADJOINING OR SEPARATE OFFICES FOR RENT IDEAL FOR APPRAISER, NOTARY PUBLIC, LAWYER, ACCOUNTANT, INSURANCE OR FOR GENERAL PURPOSE. GROUND FLOOR LEVEL IN MODERN BLOCK. RENT 275.00 FOR 2 OR 150.00 FOR ONE. HEAT, LIGHT, CLEANING AND CURTAINS INCLUDED. LOCATED 1125 HAULTAIN. TO VIEW PHONE 386-6164. CASTLE PROPERTIES LTD. — FREDDY STARKE, 479-3866.

PRIME LOCATION
Just two office spaces left, 1,200 sq. ft. each on the second floor available for lease. Air conditioning, elevator, janitorial services, electricity and parking included in the negotiable rents. For any further information call:
WESTMONT REALTY LTD.
RICK KINNIS 477-9394
920 Hillside
386-6796

NEW WAREHOUSE FOR LEASE
One block off Douglas Street Areas available; 3000 or 4500 square feet. Sprinklered, automatic levellers. For further details call: JACK MEARS 598-3321.
JACK MEARS OAK BAY REALTY LTD.

HILLSIDE AVE
Newly decorated and carpeted office to rent. 1045 square feet. Available immediately at $450.00 per month.
JACK MEARS
OAK BAY REALTY
RENTAL DEPARTMENT
598-3321

AVAILABLE IMMEDIATELY new exclusive office space in downtown Victoria, up to 8,000 sq. ft. air-conditioned, new wall-wall carpet, elevator service, will partition to suit your needs, short or carpet, elevato rservice, will partition to suit your needs, short or long term leases. T. Davies, 388-9181 or 478-5434.

WANTED RETAIL LOCATION
5,000-7,000 sq. ft. needs immediately, present Victoria location too small. All reasonable locations considered. Send particulars to Victoria Press, Box 107.

BURNSIDE RD.
Retail-Wholesale
Small space available on street level. Store front windows, good traffic area. Reasonable rate.
Call Brian Martin, 479-3366
Canada Trust 595-5171

1200 SQ. FT. OF MODERN bright office space with partitions — heat, light and water supplied—lease available—$4.95 per sq. ft. or $515 per month. 939 Esquimalt Road (Upstairs). Call: 385-7721, GARDNER REALTY LTD.

SMALL OFFICE AVAILABLE IMmediately in Burnside area, renting for only $75 per month. This office is bright and clean and located on second floor level. Details from Mr. Anderson at 382-2721 or 477-4985.

HILLSIDE AREA, 1,000 SQ. FT overhead doors. $325 per month. For further information please call 386-6308 between 9-5 Mon. to Fri.

WAREHOUSE, RETAIL, COMmercial space, available, will divide to suit; rental from $2 per sq. ft. per year. 477-6666.

WAREHOUSE AND LIGHT MANufacturing space available immediately in downtown area. T. Davies. 388-9181 or 478-5434.

COMPLETE BINGO EQUIPMENT and large auditorium available Monday nights. Esquimalt Legion, 386-7635.

4,000 SQ. FT. WAREHOUSE OR office spare, Central Saanich Area, 652-5631, office hours.

Green Acres
3½ Percent
Exclusive Residential
HENDERSON REALTY LTD.
385-9741 (anytime)

DOCTOR'S OFFICE
Prestige Office Space — 468 sq. ft. — $238 per month. Approximately 3-year-lease. Centrally located corner View and Cook. Outside entrance. For further detail call:
BOB GIBSON
385-9741 or 656-5153

BROWN BROS. on BLANSHARD
"People Helping People"
751 Discovery Street
Approx. 3,000 sq. ft. of warehouse or industrial space. Large easy access loading dock. May be divided into two smaller packages and rented separately. Available immediately.
1322A Government Street
Approx. 400 sq. ft. of office space. Available immediately.
For further information call:
BROWN BROS. on BLANSHARD
385-8771 (anytime)

Park Pacific
PROFESSIONAL OFFICE SPACE available in new five-story concrete, fully air-conditioned and carpeted building on Quadra St. near McKenzie Avenue with ample on-site parking. Architect-designed interior layout and decor. WILL CONSTRUCT INTERIOR INTERIOR PARTITIONING TO SUIT TENANT.
Park Pacific Apartments Ltd.
388-5491

DUNEDIN-SUMAS
NEW OFFICE — Storefront warehouse complex, Dunedin at Sumas. One unit remains. Approx. 2,100 sq. ft., dock loading, 200 amp. service, attractive design and location. Available Jan. 77. Don Munro, Victoria Realty Ltd., 386-3585, 477-1705.

MAYFAIR AREA
Available immediately, a nice small bright office of approx. 200 sq. ft. renting for only $70 per month. Further details contact Mr. Anderson at 382-2721 or 477-4985.

WAREHOUSE (OFFICE) SPACE to rent or lease, off street parking, loading. Units from 1800 sq. ft. Ideal for contractors, or other light industrial businesses. 477-1454.

4,000 SQ. FT. AVAILABLE IN new warehouse, plus 4,000 sq. ft. outside paved space, fronting on Keating X Rd. For further information please call 386-2261 or 598-4371.

WAREHOUSE ON RAIL
2800 sq. ft. by 18 ft. high. Cement block, dock level in Victoria West for lease. Call Victoria Van and Storage, 384-4118.

1770 SQ. FT. SHAWNIGAN LAKE Commercial Centre. Ideal for bakery etc. Reasonable rent. 250 sq. ft. self-contained in Sooke Village, reasonable. 652-2521.

OFFICE SPACE NEAR JUBILEE Hospital. Suit doctor, dentist or other professional. Some partitions included. $4.85 a sq. ft. Kolmarnock Holdings, 595-2434.

1,800 AND 3,600 SQ. FT. WAREhouses one blk off Douglas on Oak St. Dock and level loading, offices ample parking, rent or lease. Ph. 592-3563. R. B. Long.

2020 DOUGLAS, 2 SMART CLEAN offices, janitor and heat included, good parking, $90 and $150. 592-0828.

RETAIL STORES FOR RENT
Retail units available in the Mall at 720 Yates St. For leasing information, contact M.E.P.C. 383-4168.

SMALL OFFICE, GOOD DOWNtown location. $45 heat and light included. 598-1264.

SMALL OFFICE FOR LEASE OR rent. Close in. $90. 592-4161.

233 MORTGAGE LOANS and INSURANCE

We Specialize In FINANCING DEVELOPMENT
1st and 2nd MORTGAGE LOANS ON ACREAGE, APT. SITES Or Most Any Real Estate Holdings ANYWHERE IN B.C.
CASH VALUATIONS ON EXISTING MORTGAGES OR AGREEMENTS GIVEN WITHOUT OBLIGATION COURTESY TO FELLOW BROKERS PHONE MR. LEN THOMAS COLLECT AT 384-7128
Douglas Hawkes Ltd.
990 Blanshard St.

1st - 2nd - 3rd MORTGAGE LOANS
NO BONUS
NO DISCOUNT
NO HIDDEN CHARGES
Examples

Borrow	Pay Monthly
$ 2,500	$ 34.23
$ 5,000	$ 68.46
$10,000	$136.91
$15,000	$205.36

15-year amort. — 5-year term
No amounts too small or too large
Interviews in privacy of your own home
Money Immediately available
W. A. (Bill) Hodgson
385-2458
EVENINGS: 385-4528
24-Hour Service
Byron Price and Associates Ltd.

LOOKING FOR MORTGAGE FInancing or if you are receiving payments and would like to sell your equity — we have funds available and can offer competitive terms with fast decisions. Phone Angus Kenning or Bill Brown at
P. R. BROWN & SONS LTD.
762 FORT STREET 385-3435

MORTGAGES
1st mortgages from as low as 10½% (1 and 2 year term). For details call
WALT SLOCOMB
Real Estate Dept.
Canada Permanent Trust Company
1125 Douglas St. 382-9191

Funds available immediately for 1st and 2nd mortgages. Contact:
david burr ltd.
655 FORT ST. 384-9335

SAANICH MORTGAGE CORPORATION
Funds available for first and second mortgage. 388-6657.

SECOND MORTGAGES
—Up to $25,000
—13.5%
—Up to 12½ years to repay, 5-year terms.
—Fully life insured at no extra cost.
For the purpose of
—Home renovations, debt consolidation
—or any worthwhile purpose
TORONTO DOMINION BANK
Town and Country Shopping Centre
3685 Douglas St.
386-6791

H. HEGGEN REALTY LTD.
204 493 BURNSIDE EAST
388-4014
Funds available for residential 1st 2nd 3rd mortgages
Interim financing and commercial projects current competitive rates. call our mortgage department
388-4014

MORTGAGE FUNDS AVAILABLE FOR FIRST MORTGAGES AND SECOND MORTGAGES AND INTERIM FINANCING. FOR DETAILS CONTACT MR. McKENZIE 386-7521, BOORMAN INVESTMENT CO., LTD. 1111 GOVERNMENT ST.

MORTGAGES ARRANGED
Bought and Sold
Boyd Sadler
Farmer Investments & Realty Ltd. 382-2134

SECOND MORTGAGE FUNDS
To Finance Purchaser or Sales.
Bowden Realty 383-5524

FIRST MORTGAGE MONEY available as low as 9%, seconds 12%. Victoria Press. Box 175.

234 MORTGAGES FOR SALE

Money Available
Client with $100,000 is interested in local first or second mortgage. Please call GORDON CHAMPION 384-7128 DOUGLAS HAWKES LTD. 990 Blanshard.

SECOND AT $11,000 to YIELD 18% - 80% to value; third at $3,700 to yield 19%-65% to value. Phone 338-5379.

235 WANTED TO BORROW

ESTABLISHED, RELIABLE, FEmale with good job requires personal loan to pay off accumulated debts. Good credit rating. Character references if required. Interest rate? Please call 384-8773 or 384-4842.

AMOUNTS FROM $7,000-$75,000, 16%-18% per annum on second mortgages. Diversified portfolio available. Also $125,000 first mortgage at 14%. Short term, well secured. Tabor's Investments Limited. 3453 Quadra St. 382-9141.

BUILDER
Requires short term funds, fully secured by mortgages. Interest 15 per cent and up. Provision for roll over to interested investors. 386-0130.

240 BUSINESS OPPORTUNITIES

P. R. BROWN AND SONS LTD.
"The People To See"
PLANT SHOP
Reduced to $6000 plus stock for quick sale. A one person shop with room for expansion. Located in city centre. Well established. Vendor willing to assist in the operation for short period. A very nice shop. Don't delay. See this exclusive listing with: Messrs.
K. O. MOORE or D. Wagner
385-3435 anytime

BROWN BROS. on BLANSHARD
"People Helping People"
MEN'S WEAR
Profitable, well-established, business, located in prosperous Vancouver Island centre. Good lease, attractive premises in first-class location. Will show excellent return on investment. $9500 including stock, fixtures, equipment, etc. Details in confidence.
ALAN U. POTTER
598-1864 or 385-8771 (anytime)

National Distributor
Inquiries invited from firms marketing automotive, tool or industrial products on fast moving line of internationally known welding, air and automotive supplies and equipment. For details write Forney Welding Equipment Co., Mr. D. Reeves, 230-720 Queens Ave., New Westminster, B.C. V3M 1L6.

I HAVE LISTED FOR SALE AN EXCELLENT HOTEL IN DOWNTOWN NANAIMO — IT WILL BE SOLD WITHIN 30 DAYS
Please call now if you are looking for a hotel investment where the full price is just over the $500,000 mark. All details with
IRA FREEDMAN
592-0511
NORTHERN PACIFIC REALTY LTD.
479-1687

FOR SALE OR LEASE
3-bay Esso service station on Highway 14, 2148 Sooke Highway, Colwood, B.C. Heavy traffic in expanding residential area. Excellent opportunity for mechanical repairs. High gasoline volume. Contact 384-4108, T. A. Whitaker, Imperial Oil Ltd., 384 Caledonia, Victoria, B.C.

GROCERY STORE
No competition and getting better and busier. Cash sales of $280,000 per year. Excellent lease with living accommodation. Full price for business fixtures and equipment, $48,000. Phone Victor Wong, 385-2458 or 479-6569. Byron Price and Associates.

EXTRA INCOME
Secure vending machine routes from $1190.00. No experience necessary. New type vending machines never offered before. Big profits, low hrs. Start small and build to full-time operation. Write Kofyman, 7895 Kingsway, Burnaby, B.C. V3N 3E4.

OPPORTUNITY
FOR 1 WEEK ONLY
$27,500
Licensed dining room seats 49, located in Esquimalt, full bar facilities, good kitchen for sale by owner. For viewing call in the morning. 382-5444.

VICTORIA MOTEL, PRIME LOcation, 5 years old, top condition, masonry soundproof construction, 25 suites, 20 with kitchens, guest and house laundry facilities, International affiliation, excellent clientele. Sales show continuous growth including 1976 present financing at 10¾. Requires about $150,000 to new mortgage. For details contact Victoria Press Box 191.

MINIMUM INVESTMENT
required to open your own lucrative portrait studio. Openings in Nanaimo, Port Alberni, Courtenay-Comox, Campbell River. National Company with studios across Canada. Will train. Phone Vancouver, 591-3960; Victoria 384-3813 or write Victoria Press, Box 195.

BUTCHERS
BUTCHERS
2 good opportunities to start your own business for little more than set-up costs.
595-5171 DOUG POSKITT 477-0645
Canada Trust

TRY A WATERBED AT THE Friendship Inn, 39 Gorge East. Reservations, 386-8335.

REALSPAN PROPERTIES LTD.
1031 VANCOUVER ST. 388-6454
MONEY! MONEY! MONEY!
Excellent revenue property, 9 boarding rooms, 2 kitchens and 3 bathrooms producing a net income of $10,500 per annum. Move in downstairs and rent the upper two floors. This property is priced at only $66,500 and owner will look at all reasonable financial arrangements. Drive by 1118 Bay Street and call us for private viewing.
BILL THOMAS 743-9185 (collect)
DOUG MENZIES 478-9181
OFFICE 388-6454

CAPITAL COST ALLOWANCE NEW BUILDING
5 two-bedroom condominiums in a 20-suite building. Close in. Minimum cash required.
GORDON TEWS
388-6454 477-2732

SINCE 1887 Pemberton, Holmes Ltd.
1000 Gov't. St. 384-8124
Unique Restaurant Business
ON PROPOSED 15 ACRES WITH WATERFRONT
Family restaurant on trans Canada 15 miles from Victoria. Owner retiring after 18 yrs. of successful operation. Gross sales potential $200,000. Features: 2 dining rooms (licensed) seats 72. COFFEE SHOP — seats 15. SEPARATE 3-BEDROOM HOME. Mobile home for staff. Country store, gas pumps for independent operation. Also for sale 120 acres adjacent — can be subdivided into 10-acre parcels. For detailed information please call: MIDRED STAPELLS, 384-8124 or 384-8075, Pager 506.

Green Acres
3½ Percent
Exclusive Residential
HENDERSON REALTY LTD.
385-9741 (Anytime)

GROCERY STORE
Presently grossing over $200,000. No local competition. Over ½ acre commercially zoned. Living accommodation for owner. Serious purchasers please call:
385-9741 FRED SUTTON 652-1857

THREE EXCELLENT BUSINESS VENTURES AVAILABLE RIGHT NOW!
1—A 9-unit motel showing excellent returns, a very attractive and well kept operation.
2—A 16-unit motel, located right downtown. A real money maker.
3—A prestige antique shop well stocked and very attractive, located right in the heart of activities.
For the Best "Buys" contact
The Royal Trust Co.
384-8001
AL MATTEO MARK MACKENZIE
658-5057 595-4596

EXCELLENT OPPORTUNITY exists in the following businesses in the village of Lake Cowichan. Dentist, bakery, coffee shop, gift shop, beauty salon. Locate now in new building of concrete block, steel and glass, in the main business area of the village. Builders will finish to suit tenants. Areas available from 720 sq. ft. to 960 sq. ft. or a combination of both, up to 2300 sq. ft. Phone 749-3855 or 749-6145, or write box 761 Lake Cowichan.

UNIQUE OPPORTUNITY
This franchise service makes available to householders all varieties of quality meat products at wholesale cost plus 10 per cent. A $15,000 investment would include, equipment, an established clientele and guaranteed first year cash volume of $140,000. Valu-Pak Freezer Meats, 592-6992 days, or evenings.

NEW HIGH PROFIT VENDING machine or new electronic wall games, coin operated. Training and locations supplied, all areas of B.C. open. $6,000 investment. Write name, address and telephone number to Games, P.O. Box 91387, West Vancouver, B.C., V7V 3P1.

OAK BAY VILLAGE, TWO OR three operator character salon, excellent location, new 5-year lease, lucrative low overhead business, local clientele, well suited for partnership, after 5 call 592-0479 or 595-4465.

GROCERY STORE, APPROXImately 3000 sq. ft. selling area. Excellent volume; excellent opportunity for increased volume. Sell land and building or lease. Reply Victoria Press Box 179.

TWO-BAY SERVICE STATION, located on busy intersection in Victoria. Large bays and ample parking. For further information, phone 478-6714, days, or 479-8053, evenings.

REST HOME
Eleven-bed rest home, central Victoria area. Excellent financing to qualified buyer, owner will carry second. 385-8171.

BAKERY
Well established business in Duncan enjoys good reputation and shows large weekly sales. $33,500. Phone evenings, 748-8462

CUSTOM TRACTOR OPERATION Profitable, long-established business, modern equipment, quick return of purchase price. Private sale by owner, Victoria Press, Box 112.

AMATEUR SCIENTIST REquires large investment to develop a new power source, completely free of pollution. Please write Victoria Press Box 133.

FOR SALE BARBER - STYLIST shop in Port Alberni. (2 chairs). Excellent business opportunity for right person. Call collect 112-724-1060 or 112-723-9733.

SACRIFICE — MUST SELL
Personal care home, 22 beds, reduced $80,000. Offers over $130,000. Income of $100,000 possible. Trades welcome. 477-2739.

PRINT SHOP
Small shop in Nanaimo. Letter press and offset. Phone (112) 753-9694 after 5 p.m.

EXCELLENT REVENUE-producing machine in top commercial vocation. For further information call 595-1001.

COMMERCIAL PHOTOGRAPHY studio with established clientele for sale. Reasonably priced, finest equipment. Phone 384-5323.

ANTIQUE SHOP FOR RENT, prime Fort Street location, two year lease, reasonable rent. 385-9816.

Mid Island GLASS BUSINESS for sale, fast growing, shows excellent return and reply to Victoria Press, Box 153.

GROCERY STORE WITH LIVING accommodation, good location and turnover. Reasonable terms. Reply to Victoria Press Box 190.

1971 KENWORTH AND 1974 Fruehauf refer unit, both in good condition with a good job going south. 642-5990.

PLANT SHOP IN EXCELLENT location, low overhead, reasonable price, 383-0635 between 11-5.

BAKERY FOR SALE. MORNings, 385-9534; evenings, 382-4810.

240 BUSINESS OPPORTUNITIES

RESTAURANT

Prime Victoria location. Seating 125. Will sell at cost, due to illness.
DARLENE PEDERSEN
656-3924 656-1881
MONTREAL TRUST CO.

13-UNIT MOTEL

On the Gorge, 18,750 sq. ft. with excellent development potential. $189,000. New MLS GLENN NICHOLLS 598-7689 or Lansdowne Properties, 592-2431.

SWEETEN THE FUTURE
With the income from this triplex, situated in a beautifully landscaped lot, near all facilities $75,900. Jean Matheson 386-3231 or 595-7665.

WANTED: PORTABLE SHINGLE mill, to work on a percentage basis. Lake Cowichan area, kood supply of wood. Phone between 7-10 p.m. 749-6468.

BAKERY BY OWNER, SHOWING excellent returns. Phone 477-1366 after 3 p.m.

BUSINESS FOR SALE—NEW mall, good downtown location, contact owner, at 382-5831 or 382-1177.

HAVE $10,000, $20,000, OR MORE to invest in new business? Reply Victoria Press, Box 92.

244 REVENUE PROPERTY

NOT A CONVERSION

5 suites, 3 2-bedroom, 1 1-bedroom, 1 bachelor with fireplace. Low down payment with good covenant considered. Good net income return — $8,600 per year. This is ideally suited to the small investor who wants a stepping-stone to big investments. Yours for $61,900.

INDUSTRY IS ON THE WAY

14,400s M1-Limited light industrial property. City of Victoria, 100' from Main St., of Douglas, 4 blocks from City Hall. Accommodate banks, wholesale outlets, some commercial, printing and publishing etc. Move now for the future. Now selling at $158,500.

INVESTORS!

New and used apartment blocks for sale. From 12 to over 100 suites. Some qualify for capital cost allowance. Call now to avoid year-end disappointment.
WAYNE BUTTERFIELD Res: 385-0858
PEDEN REALTY LTD. Bus: 388-5354

Green Acres
3½ Percent
Exclusive Residential
HENDERSON REALTY LTD.
385-9741 (anytime)

TRIPLEX — JAMES BAY
Only 1 block from Beacon Hill Park and near Gov't Bldgs. Presently renting for $690 per month. Immediate possession. Asking $72,500. MLS.
385-9741 FRED SUTTON 652-1857

REVENUES

28 Suites — Modern Apartment Block in excellent condition. Minimum down payment $130,000. Vendor would consider a family home as part of that down payment. Now reduced to $450,000.

7 Suites — Gorge area, a good conversation, furnished. Shows above average return on your investment. Vendor will carry $50,000 at 10½%. Asking $98,500.

4 Self-Contained Suites — All large, situated in Fairfield with-in walking distance to town. Minimum management and upkeep. Make an offer on $78,500.

For all of the above and others call:
385-8821 Bill Weiss 598-8443
GARDNER REALTY LTD.

4 YEAR OLD
SIDE BY SIDE DUPLEX
$85,900
Located in the Tattersal-Quadra area on a large lot allowing ample parking and potential for future development. Ideal for revenue or owner occupancy one side with revenue from the other side. Both sides have two bedrooms up, with one in the high dry basements. Both have fireplaces, own hot air furnaces own electric hot water tanks, separate meters and roughed in extra plumbing in basements. Appointments to view, quickly arranged by phoning B.E. JERRERY at 598-3321 or 477-4250 evenings.
JACK MEARS
OAK BAY REALTY LTD.

FAIRFIELD 7 SUITES - GOOD INCOME - $99,000

This older, recently renovated building is in superb condition and is showing very good income. All suites have "Woods" combination stove-fridge-sink units., Each unit has bed-chesterfield units; new broadloom throughout; newly curtained; new plumbing and wiring — new fire equipment protection.
383-7721 Dale Briggs 592-3978
GARDNER REALTY LTD.

JAMES BAY
$68,000
1 BR suite and 6 HK units, off street parking. Gross annual income $9490. MLS 20260.

FAIRFIELD
$110,000
Two 1-BR suites plus 8 HK units. Gross annual income $15,180. MLS 21144.
HELEN JONES 595-7913 or 385-2481. Swinerton Stewart Clark Ltd.

FAIRFIELD
17 Suites
Close to all amenities. Exzcellent condition inside and out. Ten 1-bedroom suites plus 7 bachelors. Laundry facilities. Heavy oil hot water heating. 9 garages. This apartment is not too far from Beacon Hill Park, Dallas Rd. and large shopping area. BERT COLES 384-8001 or res. 592-3311.
The Royal Trust Co.

REVENUE PROPERTIES
You've tried others — now consult me. Up and down duplex, $48,500. Side by side duplex $70,000. Four homes on one waterfront lot $175,000. Plus miscellaneous properties. JOHN JENKINS, BUS: 598-3321 RES: 598-5767.
JACK MEARS
OAK BAY REALTY LTD.

FAIRFIELD 8 PLEX

Ideally located within walking distance to downtown, this excellent holding property shows exciting potentials. Character building located on approximately 13,000 sq. ft. lot. Priced at $135,000.
DAVE ROSTRUP
386-2111 595-1738
MONTREAL TRUST CO.

SxS DUPLEX
Owners side is of unusual quality and spaciousness and must be seen to be appreciated. Other side currently rents for $350. In Gordon Head with 3 bedrooms per side and open to offers. MLS 20742.
BRIAN SINCLAIR
595-5171 384-8075 Pager 198
JACK HOWES
595-5171 388-6275 Pager 2332
Canada Trst

APARTMENT BLOCK

Six self-contained, 2-bedroom units, each with a water view, ideally located. Reduced to $119,900 (MLS 21340). To view, please call DAVE MARSHALL, 386-2955 or 384-8948. Century 21 Mayfair Realty.

INVESTMENT
17 suites. Fully rented, 9-2 bedrooms, 8-1 bedroom suites. Asking price — $425,000. Exclusive. For more information call:
595-5171 TERRY POPP 383-8440
Canada Trust

VARIOUS REVENUE PROPERTIES for sale, all showing good return. T. Davies. 388-9181 or 478-5434.

244 REVENUE PROPERTY

New Duplex Country Setting

On over an acre in a treed Country setting with pastoral views, yet in the seven mile circle! Two finished units of 1200 sq. ft. plus two completely roughed-in suites on the lower level. Four private entrances, wrap-around SUNDECK, thermopane through-lighting, roughed in vacuum, tele-out, insulated recessed fluorescent phone jacks with four separate lines, individually controlled electric heat and much more. This is an unique home plus income or REVENUE property. Buy it as a super DUPLEX for $119,000 or can be finished as a FOURPLEX if desired.
DEAN ELLIOTT or PHIL SIMPSON
383-7339 386-7521 595-1863
BOORMAN INVESTMENT CO., LTD.
1111 Government St.

CANADA TRUST
(I.C.I. DIVISION)
Let Specialists Sell Your Revenue Property
You Need:-
1. The most money.
2. As quickly as possible.
3. With the least fuss.

APARTMENTS AVAILABLE

544 Suites	$6,400,000
18 Suites	$425,000
18 Suites	$385,000
16 Suites	$400,000
6 Suites	$105,000
2 Suites	$105,000

CALL
595-5131 LESLIE BOHER 595-5131
OR
CALL
"YOUR LUCKY REALTOR"
JOHN ADDICOTT
595-5171 477-8232
Canada Trust

SUPERB 8-SUITE MANSION
Situated in an exclusive residential area of Fairfield, without doubt one of Victoria's finest stately mansions, with a magnificent beamed reception hall, a grand staircase, and eight luxury suites in excess of $20,000. The location, the grand architectural concept, and superb individuality of the one and two bedroom suites make this an exceptional investment at just $198,000. Full details on this exclusive property from:
477-1841 TED WALFORD 598-1420
BLOCK BROS. REALTY LTD.

REVENUE 2 - 3 BEDROOMS

This 3-year-old building is located in the desirable Lakehill district (McKenzie-Quadra). Each suite has large LR with old brick FP, modern kitchen, 3 good size bedrooms and 4-piece bathrooms. Main suite has large sundeck. Common laundry facility. Priced to sell at $69,900.
385-7721 Kent MacLeod 595-4273
GARDNER REALTY LTD.

TRIPLEX
All on separate meters and separate hot-water tanks. 3-bedroom main suite features LR with FP, cove ceilings and leaded glass windows for character. Part basement. 2 1-bedrm suites totally self contained. Easy care landscaped lot. Building is vacant so set your own rents. Potential monthly income approximately $800. Priced to sell at $75,900. MLS No. 19253.
385-7721 Kent MacLeod 595-4273
GARDNER REALTY LTD.

17-SUITE RARE FIND

—11% return on asking price
—urgent sale, make an offer
—prime 5 year old building
—one of the best locations
—Ideal for owner management
—high gross because building operated furnished with maid service
—price approx. 7 times gross
—asking price of $395,000.
HERB SMITH, 386-2955 (24 hrs.) Century 21 Mayfair Realty.

DUPLEX

HIGH COOK — Immaculate modernized. Separate entrance, large suites. Extra rooms in basement. GOOD REVENUE POTENTIAL. Asking $70,000. MILDRED STAPELLS 384-8124 or 384-8075 pager 506.
PEMBERTON, HOLMES LTD.
1000 Government Street.

SOOKE
3-year-old, 10-suite apartment building nets approx. $17,058 yearly — large 1st mtge. at 11¾% — close to water, only $125,000.
PLUS
Waterfront 99' on Sooke Harbour Property adjoining apartment above. 4-bedroom panabode home, 8 years old on an acre. Only $79,000. Call JOHN MORRY 384-8001 or Res. 592-9770.
The Royal Trust Co.

JUST LISTED—MLS
Near New Up and Down
$83,900
T2400 sq. ft. quality built duplex with many nice features like 2 floor to ceiling fireplaces. Glen Lake area, owner occupied set your own revenue.
DOUG POWELL
386-2911 or 388-7642
Homefinders, Wall & Redekop

DUPLEX PLUS
BACHELOR SUITE
Excellent up and down duplex in Fairfield area. Approx. 1500 sq. ft. on main, 3 bedrooms. Upper suite 1 bedroom, presently owner occupied. Separate bachelor suite in basement. Large paved off-street parking. All suites in good condition. Good rental income. Asking $75,000. For information call:
385-7721 Brian Coutts 598-2405
GARDNER REALTY LTD.

OVERLOOKING BEACON HILL Park. 19 spacious self-contained suites. Annual gross income $40,000. Built in 1913, Tudor style exterior. The only Apt. in Victoria designated 'Heritage'. 177 ft. road frontage on Cook St. 21,000 sq. ft. total. This opportunity won't last long. Be the first to view. $125,000 will handle at a price of $325,000. Exclusive with JIM RANSON, Westgate Rlty., 388-9941 or 479-5910.

APARTMENT
945 ESQUIMALT RD.
Poor Revenue, good potential from this 4 — 2-bedroom, 1 — 1-bedroom, 20-year-old apartment. Seaview from all suites. Covered parking. Ideal family venture.
STEVE SALAGA
386-2911 479-5632
Homefinders, Wall and Redekop

SXS DUPLEX

Convenient location, close in. 2 bedrooms each side. Full high basement. Drive-in garage. 70 ft. sewered lot. New listing. Priced to sell at only $65,000. Call G. CHAN, 386-2955 or 477-3178. Century 21 Mayfair Realty.

LOW PRICE, EXCELLENT ACcommodation and rental property, side by side strata titled duplex in Langford. 7 years old, each unit has three bedrooms, 1½ baths, well maintained; will consider selling each side separately, $77,600 or $38,800 per side. 478-4006.

CHARACTER HOME
5 SUITES
An older home with 5 suites grossing almost $8,000 a year. Excellent tenants. Offered at $67,000.
477-1841 TED WALFORD 598-1420
BLOCK BROS. REALTY LTD.

FOR LEASE—OPTION TO PURchase, furnished guest house, situated on ¾-acre, waterfront property, perfect husband-wife operation. Consists of 7 bedrooms, and 4 bathrooms, spacious and gracious accomodation. Victoria Press, Box 170.

OAK BAY DUPLEX
Up and down. Prime location on half-acre lot. Great potential here for future development. Good rental. Call LESLIE BOHER, 598-1665, 388-6275 pgr. 729 CANADA TRUST, 595-5131.

BEAUTIFUL CHARACTER MANsion (McClure) on over ½-acre Rockland lot. Nine bedrooms, six bathrooms. Uses include 18-bed resthome, etc., or possibly professional offices with rezoning. Victoria Press Box 131.

344 COOK ST. CHARACTER home converted into suites and rooms, excellent income, zoned R3, price $105,000. B.A.J. Properties, Alan Dove, 388-6657, 592-6442.

5 SELF-CONTAINED SUITES plus, in stuccoed building, hot water heating, copper pipes and rewired, double garage on lane, in central part of city., $73,500 or offers. 595-7566.

244 REVENUE PROPERTY

BROWN BROS. on BLANSHARD
"People Helping People"

48-SUITE APT.
Retire in Campbell River. Monthly gross revenue $9800. Large long term 9⅞% mortgage — trades or second mortgage considered. MLS Asking $780,000.
GEOFF SINGLETON
592-1429 or 385-8771 (anytime)

$8,000 DOWN
can purchase this big older home in Fairfield — presently licensed at 7 housekeeping units. If you're interested in something to fix up — live in half, or what-have-you-unlimited possibilities are yours for only $56,000. Vendor will carry balance. For an appointment to view this exclusive listing, please call:
JEAN McMICHAEL
595-5171 477-9113
Canada Trust

3 SUITES
CADBORO BAY
3600 sq. ft. fully renovated. Seaview, park, shopping in the village. ½ acre. All suites fully appointed. $130,000.
592-1768 THE ZIEGLERS 595-5171
384-8075 Pager 310 or 503
Canada Trust

APARTMENT BLOCKS

11 Suites — Fairfield — $225,000
36 Suites — City — $615,000
60 Suites — City — $1,250,000
385-7721 Harold Ware 598-4358
GARDNER REALTY LTD.

FAIRFIELD DUPLEX $54,900

Solid older up and down. Rents for $550. Values like this sell fast... so call this minute. MLS. GLENN NICHOLLS 598-7689 or 592-2431, Lansdowne Properties.

DUPLEX, $49,000
Older up-dn, 2 and 1 bdrm. Chambers-Pandora area, also dplx. zoned house next door — $49,000.
592-1768 THE ZIEGLERS 595-5171
384-8075 Pager 503 or 310
Canada Trust

$$55,900$$

Up and Down duplex completely self-contained on large lot. Fridges and stoves included. Call Larry Quagliotti, 479-5609 or 386-6164. Castle Properties Ltd.

WAREHOUSING

Approx. 20,000 sq. ft.
Fully leased, gross $53,000.
Asking — $450,000.
Located Keating area.
Call after 5, 384-8452.

DUPLEX
Up-down, 1140 sq. ft. each. 2 bdrm. $65,000.
592-1768 THE ZIEGLERS 595-5171
384-8075 Pager 503 or 310
Canada Trust

CLOSE JUBILEE HOSPITAL
Beautifully converted into suites and rooms, monthly income $1120, low down payment. Price $99,500. B. A. J. Properties, Alan Dove, 388-6657, 592-6642.

FAIRFIELD
5 suites producing $930.00 gross. Located close to park on an R32 lot, $79,900. BRUCE WILKIN 383-6372. CANADA TRUST 595-5131

245 REVENUE PROPERTIES WANTED

DUPLEXPERT

I have sold a considerable number of duplex and revenue properties priced from $35,000 to $160,000. Consequently I know the market. If you wish to purchase call me! If you wish to sell call me for an experienced market evaluation.
GLENN NICHOLLS
Lansdowne Properties
598-7689 592-2431

SELLING??
THAT'S MY BUSINESS!!
For Action with Positive Results, Please call: 388-7742 or 385-9765.
Ted Pinfold
Charman Pacific Realty Ltd.

DUPLEX OR REVENUE PROPerty in James Bay, Fairfield or Oak Bay, $45,000 - $55,000. Phone 382-5235 or 652-5712 after 6 p.m.

TO PLACE YOUR CLASSIFIED AD PHONE DIRECT 386-2121

247 COMMERCIAL OR INDUSTRIAL PROPERTIES

FOR RENT
DOUGLAS ST.
A large blacktop area with office space is available immediately. The area is approx. 11,000 sq. ft. and would be suitable for a sale or rental of motor vehicles, boats, equipment, etc. For more details contact Mr. Anderson at 382-2721 or 477-4985.

COMMERCIAL BUILDING FOR sale or lease, new building, construction to start Feb. 1st, completion May 1st, 3270 sq. ft. ½ block off Douglas St. opposite Johnston terminals 2000 sq. ft. warehouse or factory 21' high. 1270 sq. ft. wholesale or retail outlet 12' high, 1270 sq. ft. office space or storage space with 8' ceiling. 478-8124 or 478-9339.

ON DOUGLAS
FOR RENT
Excellent location, good frontage, very deep lot, with building approx. 2,000 sq. ft. For further details contact Mr. Anderson at 382-2721 or 477-4985.

Gen. Industrial

Mayfair area — M-2 zoned — just off Douglas — Lot 55x165, rentable house — $65,000. GLADYCE McLURE 385-8047 or 388-6275 Pager No. 2551. BYRON PRICE & ASSOCIATES LTD. 385-2458.

DEVELOPERS
28,000 sq. ft. approx. Gorge waterfront, Saanich. Next to large development. Suitable for townhouses, condominiums, or apartments. $11 per sq. ft. or offers. 386-8889.

LOT, 5,200 SQ. FT. APPROX., zoned C.S.1, $9 per square foot. 740 Audley Street, just off Douglas. 656-5086, 479-5725.

247 COMMERCIAL OR INDUSTRIAL PROPERTIES

P. R. BROWN AND SONS LTD.
"The People To See"

CENTRAL SAANICH
WATERFRONT
5.8 acres zoned, Tourist Recreational Commercial. Great development potential within 10-mile circle. Asking $225,000. More information?
K. O. MOORE or D. WAGNER
385-3435 anytime

WATERFRONT MOTEL
—10 units, 8 full housekeeping, 2 sleeping.
—3 bedroom home (great view).
—Pleasant easy care operation.
—Zoned for excellent development prospect for hotel-condominium (180 ft. of waterfront).
—On main highway to Vancouver, airport and Anacortes ferry.
—Asking $180,000.
D. WAGNER or K. O. MOORE
385-3325 anytime

Waterfront Auto Court

with 180' plus of gently shelving beach, near Little Qualicum River. 8 units including owners', all immaculate. Established clientele for assured summer rentals. Call now for full details. $125,000 F.P. Terms available. MLS No. 1301.

A Family Concern

Large general store with separate family residence on 2.3 acres. Shows good return. Excellent highway location. We will be pleased to discuss this listing with you — all facts and figures available. F.P. $190,000 MLS No. 1066.

Highway Opportunity

Large (.7 acre) multiple-dwelling zoned lot in Parksville. Existing dwelling in sound condition rents for $200 per month. We suggest construction of additional duplex or triplex to create excellent revenue situation. $45,000 F.P. EXCL 1298
For information and appointments call (Mrs.) J. McLeod 248-6375
PEARSON/JOHNSTONE & ASSOCIATES LTD
BOX 399, PARKSVILLE, B.C.
248-3216 752-6964

Western HOMES Ltd.
1037 Cloverdale Ave., 386-3494

DEVELOPERS

10,000 sq. ft. of commercial zoned land in Esquimalt, good for residential-commercial project, $10 per sq. ft. Small building on site. Phone:
Terry Smollett
386-3494 (24 hrs.)

R3-2

Have approximately 19,250 sq. ft. on high Pandora area presently zoned R1-B but city has indicated R3-2 zoning a good possibility. For further information call
Doug Foord
386-3494 (24 hrs.)

REALSPAN PROPERTIES LTD.
1031 VANCOUVER ST. 388-6454

FOR SALE WAREHOUSE

We have four whse (with office) units available for either an investor or owner accupant. ALL located for easy access and proximity to main streets. Priced from $80,000. Terms avaiable.
R. I. MURPHY
388-6454

FARMER
INVESTMENTS & REALTY LTD
825 BAY STREET 382-2134

ESQUIMALT

Approx. 6,233 sq. ft. 91 foot frontage zoned M1, light industrial. Older home and shed. See this today at 823 Viewfield Rd.
Boyd Sadler
382-2134 592-1929

DOCTORS LAWYERS ACCOUNTANTS

We have 969 sq. ft. available. New building with separate outside entrance. Heating and air-conditioning included. Join already established professionals — this attractive new building, $54,900. MLS No. 21305.
385-7721 Kent MacLeod 595-4273
GARDNER REALTY LTD.

GENERAL COMMERCIAL 10,000 SQ. FT. LOT

Located on Jacklin Rd. where the traffic count is high. Small House on property presently being used as a residence and music studio. Would make a good conversion to small professional office. Asking $53,900. For more information contact Bill Kozak at 386-6164, Castle Properties MLS 21032.

STRATEGIC DOWNTOWN LOCATION

Older building offering approx. 3,600 sq. ft. on 2 levels. Fantastic retail or service location. Priced for quick sale $130,000. (Exclusive). For details call Gerry Finnigan 383-4739 or Bob Kohlruss 658-8360, Castle Properties Ltd. 386-6164 (24 hrs.)

LANGFORD
COMMERCIAL
8,800 sq. ft. lot on a busy Goldstream Ave. corner. Suited for immediate redevelopment, or live in the good existing house, or use as a rental while planning for the future.
Call ALMER OLSON or BILL JENSEN 384-8001. The Royal Trust Co.

WAREHOUSE
1900 sq. ft.
BLOCK and CONCRETE CONSTRUCTION, central location. Easy access plus 700 square feet mezzanine. Immediate possession. Asking $59,900. BARBARA LIEBEAU, 384-8001. The Royal Trust Co.

GOOD INDUSTRIAL SITE
100x165 big industrial site beside the railway tracks and near to all major roads in Mayfair area, M2 zoned, reasonably priced at $128,000 and offers.
KEHAR DHAMRAIT
386-3231 477-5675
BLOCK BROS. REALTY LTD.

COMMERCIAL $60,000. DN.
Revenue Gross $40,266.00. Exp. $7,600. Net $32,266.00. Bargain price $340,000.00. Call WM. HOLLICK 592-6470 or 382-9191.
CANADA PERMANENT TRUST COMPANY

LOT — LIGHT INDUSTRIAL M2 Zoned 40'x120', $48,000, on Beta St. Apply at 456.

250 HOUSES FOR SALE

Green Acres
3½ Percent
Exclusive Residential
HENDERSON REALTY LTD.
385-9741 (anytime)

FAIRFIELD
Large older, 4 bedroom home in Fairfield close to Beacon Hill Park and the sea. Newly redecorated. Good revenue property. Asking $53,500. MLS. 21460.
HOWARD TOMLIN
477-1327 385-9741

$46,500
Renovated, 2 bedrooms, large living room with heatilator fireplace. Well back from road. Try $2400 down.
LORNE PEASLAND 385-2026
BOB LANGTON 595-2067

NEW
OAK BAY
Close to Windsor Park and Marina. Ideal Family home, three large bedrooms, plus den or fourth bedroom. Full two storeys, large entrance hall, separate dining room, family-size kitchen plus spacious family room with fireplace. Many extra features. A must to see! Situated on an easy-care lot. Priced to sell at $99,500. MLS.
FRED G. CARVER 595-8664

ONE ACRE
Close to city with a rural atmosphere overlooking Elk Lake. A charming 2-bedroom home recently redecorated with basement. Lovely treed property with circular driveway — separate garage with ample space for a swimming pool. Unlimited parking or garden. Priced at $87,000.

YOU'LL NEVER REGRET
The day you decided to view this completely remodelled in and out full basement home. Close to bus, schools and shopping. Close in and asking only $49,000. Call BUD HUDSON 479-3849 or 385-9741.

MODERN — 5 BEDROOMS
A lovely home in a very nice area completely finished up and down. Includes 2 baths, rec. room and much more. Priced to sell at $65,900. To view call BUD HUDSON 479-3849 or 385-9741.

LAYRITZ PARK
$44,500
2-bedroom home in quiet area, low taxes. Spotless.
LORNE PEASLAND 385-2026
BOB LANGTON 595-2067

GORGE AREA
$45,500
3 bedrooms, renovated and ready for you. Fenced yard. Very low down payment.
LORNE PEASLAND 385-2026
BOB LANGTON 595-2067

GORGE
2861 PARKVIEW
$46,900
Cozy 3-bedroom, no steps, remodelled. New wall-to-wall carpets. Try any down payment.
KEN IVERSEN 477-5641

NOW IS THE TIME TO CHECK THESE NEW PROSPECTS FOR 1977

2631 SOOKE RD. Two-bedrm. bungalow — very clean and thoroughly remodelled. Excellent lot with possibilities for development. Lots of room for truck or boat. Good buy at $49,500.

4424 FIELDMONT in Gordon Head. Most attractive two-year-old home. Two bedrms. on the main floor and a two-bdrm. in-law suite on lower level. Two full size kitchens, double plumbing, large cupboards and clean electric heat. Good sundeck over carport. A very flexible muti-use family home and all this for only $71,500.

3415 RICHMOND. Cosy small starter or retirement home on large treed lot. Extensively renovated for easy maintenance, electric heat. Living and dining rooms both have fireplaces (Dining could be 2nd bdrm.). All new wiring, good kitchen, separate garage and laundry. First time offered, $54,500.

ROYAL WOODS APTS. 1009 McKenzie Avenue. Choice of two 1250 sq. ft. condominiums in this exclusive building. Two extra large bdrms, 1½ baths, full dining room. Corner locations with two decks. Special amenities at R. W include wonderful cupboards, good storage, sauna, workshop, pool library and social rooms. The best of modern living for under $50,000. Financing to suit your budget. See these suites and compare!

WATERFRONT LOTS. Choice of two fine waterfront lots in north Sidney. These lots are approx. ½ acre with hydro and wells already installed. We also have two exceptional water lots ready for building (gentle slope wothout rock). Prices range from $35,900 to $62,500 with immediate possession.

WANT SOMETHING SPECIAL? Give us a call and we will be glad to select a list of suitable homes for your perusal. Give us a ring, anytime
Orville White 592-7220
Humphrey Golby 592-6730

COLWOOD
IN-LAW SUITE
Super listing on quiet cul-de-sac near Glen Lake. Built 2 years ago. 1153 sq. ft. on main floor — 3 bedroom, master en suite, L-shaped living dining room, modern kitchen, sundeck. Finished suite on lower level to help pay the mortgage. A steal at $59,900. Excellent financing.
BILL McCARTER 592-3970
BOB GIBSON 658-5153

CHEAP, CHEAP
Very rentable 1-bedroom home. Cook-Pandora area. Good hold R-3 zoning.
BILL McCARTER 592-3970
BOB GIBSON 658-5153

MAGIC MOUNT DOUG
Level entry 3-bedroom home, situated on quiet street of fine homes. Immaculate L-shaped living room-dining room, with floor-to-ceiling fireplace and feature wall. Super kitchen, 1½ baths, finished cozy den Laundry and future workshop on ground level. Landscaped lot, 59x100. Asking $73,900.
BOB GIBSON 658-5153
BILL McCARTER 592-3970

ROOM FOR THE ACTIVE FAMILY
Five large bedrooms, large living room, 14x11 dining room. 20x10 kitchen, 26x14 family room, 2 fireplaces, sauna, hot water heating, underground sprinkler system. Convenient Quadra area. A real steal at $88,900. MLS No. 20634.
BILL McCARTER 592-3970
BOB GIBSON 658-5153

MT. TOLMIE
SPECTACULAR VIEWS
Charming 3-bedroom home on secluded .57 acre. Extensive views from the in-line gracious living room-dining room. Large family rumpus room with fireplace and wet bar. A terrific family home. Asking $120,000.
BOB GIBSON 658-5153
BILL McCARTER 592-3970

$45,000
Duplex in good area of Vic West. Each with 2 bedrooms, new carpeting and priced to sell. Try $2500 down.
BOB LANGTON 595-2067
LORNE PEASLAND 385-2026

BONNIE VIEW VIEWS
Newly listed cosy easily maintained family home. Main floor (1200 sq. ft.) consists of panelled living room, fireplace, dining room, kitchen with lots of cupboards, 3 bedrooms 4-piece bath. Down has 2 bedrooms, large rec. room. 3-piece bath, utility room. Hot water heat 74x150 lot. Asking $74,900.
BILL McCARTER 592-3970
BOB GIBSON 658-5153

GOLDSTREAM SUBDIVISION, BY owner, 3 bedrooms upstairs, 1 ensuite, plus 1 down, ideal home to raise family, 3 years old, 478-4216. Open to reasonable offer, trades considered.

WELL MAINTAINED. TUdorized starter or retirement home in Quadra-Tattersall area. For appointment to view 382-6261.

250 HOUSES FOR SALE

Realtor
Canada Trust
No. 9—1537 Hillside Ave. 595-5171

OPEN SUN 1:30-4
4416 COLUMBIA
Brand new Gordon Head 4 level split. Very well priced at only $66,900. 1368 sq. ft. of finished area with 4 bedrooms, 1½ baths, vaulted ceiling in LR and old brick fireplace. Remember that address —4416 COLUMBIA, off Hawthorne, Off Majestic and view this family home SUNDAY with: DENNIS DALE 595-5171 (24 hrs.) or 384-1566.

OPEN SAT AND SUN 1-4
1325 MARCHANT DRIVE
Completely finished 5-bedroom home. 1206 sq. ft. on main, 1150 down. 2 fireplaces, electric forced air heating, wooden storage shed or workshop, carport and extra parking. Call: W. H. CLARK 658-5877, 658-5339 or 595-5171.

OPEN SAT. 1-4
2570 BEACH DRIVE
REDUCED TO $66,900!
Comfortable older home in a very good location. 4 large bedrooms, large living rm, separate dining rm, 4-pce. bath, nice entrance hall, very good wall-to-wall carpet over oak floors on main floor. Full dry basement with drive-in garage and toilet. Double carport on back lane. MLS 21250. Call TED BROWNE 595-5171 or 658-8412.

OPEN SUN. 2-4
2358 OTTER PT. ROAD
Three bedrooms, 3 bathrooms, incl. 2-pce. en suite. One year old, beautiful split-level with family room and drive-in garage. On well treed lot. Don't miss this one if you plan on living in Sooke. Only $51,900. MLS 20948. Call: JEAN McMICHAEL 595-5171 or 477-9113.

OPEN SAT. 2-4
2020 SALEM TERRACE
Swartz Bay off Neptune. Beautiful 3 or 4-bedroom home on secluded ½ acre in country setting. Superbly constructed two levels facing water and low rancher facing street. Magnificent sea views. 3 bathrooms, 2 outstanding fireplaces. MLS 20809. For prior viewing please call: JEAN McMICHAEL 595-5171 or 477-9113.

OPEN SAT. 1 - 4
$43,900
1331 JOHNSON
(Fernwood and Johnson) 2-bedroom condominium. 2 full bathrooms, 1258 sq. ft. 35 yr. mtge, low, low down payment. See JOHNNY HAYDN 477-0814 or 595-5171.

OPEN SUN. 1-4
4423 ROBINWOOD
3-bedroom, 1287 sq. ft. Basement all ready for panelling. New home, finished garage. $71,900. See JOHNNY HAYDN 477-0814 or BRIAN BUTLER 479-4438. 595-5171 anytime.

OPEN SUN. 1-4
589 VINCENT ST.
Offered at $39,900 this tudor style home offers comfortable and attractive living for first home buyers. Pleasantly decorated, 2 bedrooms, cheery living room with fireplace, family kitchen and main floor laundry cover and essentials. Extras include a new roof, part basement, garage and treed yard. Well worth previewing by appointment Saturday. Call: RICK KALLSTROM 595-5171 or 386-0751.

OPEN SUN 2-4
No. 6—3211 SHELLEY ST.
$47,500
3 BDRM TOWNHOUSE
Near Simpsons-Sears. Living room, dining room, 1½ bath, 4 appliances and drapes included. MLS 21013. JULIE MANNESS in attendance. 595-5171 or 384-3866.

OPEN SUN 1-4
2097 QUIMPER
OAK BAY — 3 bedroom home on Harling Point. Asking only $58,000 for this older home in one of Victoria's more appealing areas. MLS 21699. Call: BRIAN SINCLAIR 595-5171 or 384-8075 Pager 198.

OPEN SUN 1-4
1215 CLOAKE HILL ROAD
If seclusion is your thing, then a Sunday afternoon drive to Cloake Hill Road (off Land's End Road) will reward you with a one year old, 3 bedroom home featuring ½ acre of privacy and great views of Satelite Cahnnel and Salt Spring Island. MLS 20405. Call: DOUG POSKITT 595-5171 or 477-0645.

COME TO SOOKE!
WHY PAY MORE?
ALL ON
PYRITE ROAD
No. 2245—Only $53,500!
No. 2173—Only $52,000!
No. 2237—Only $51,000!
No. 2238—Only $51,000!
BE HAPPY
CALL
"YOUR LUCKY REALTOR
JOHN ADDICOTT
595-5171 477-8232

3-3981 NELTHORPE
Three bedrooms, fantastic view, self-mowing lawn, immaculate townhome. 1800 sq. ft. living area. $57,900.
5-3274 RUTLEDGE
Large private yard and patio. Over 1100 sq. ft. of living. $43,900.
3566 TILLICUM
Co-ordinated drapes, two-bedroom apartment. $29,900.
440 MICHIGAN
Six townhouses. New. $53,000 to $54,000.CALL
"YOUR LUCKY REALTOR"
JOHN ADDICOTT
595-5171 477-8232

Over 1600 sq. ft. of private living on nearly ½ acre. High location with valley views. Large carport with extra parking. 3 bedrooms—2 baths — family room. Call: W.H. CLARK 658-5877, 658-5339 or 595-5171.

JANUARY SPECIALS:

$47,500
Delightful 3 bedroom TOWNHOUSE. Approx. 1200 sq. ft. Living room, dining room, 1½ bath. Appliances and drapes included. Vacant. MLS 21013.

$51,500
4 level, 3 bedroom TOWNHOUSE. 1½ bath, powder room and sink in master bedroom. Family room, part basement. 2-car parking. Close to Simpsons-Sears. MLS 20659.

$54,900
Approx ½ acre waterfront (Lagoon) with 1 bedroom bungalow. Living room with fireplace, kitchen and 3 pce bath. Exclusive.

$56,500
Solid older, 3 or 4 bedroom HOME. Finished rec room with wet bar, workshop and laundry room also 1 bedroom. Separate garage. Quiet and private yard. Vacant. MLS 19707.

$61,000
Charming 1½ storey tudor-styled home situated on a quiet treed street and featuring 3 or 4 bedrooms, living room, dining room, great family kitchen. Full basement with lots of potential. Well decorated with new W.W. carpet. MLS 21442.

$72,500
Builder anxious to sell this NEW HOME near Turgoose Pt. Over 1200 sq. ft. with 3 bedrooms, separate dining room, full easy to develop basement. double carport. Good ocean view off deck. Will consider offers. MLS 21142. To view any of these properties call:
TERRY POPP
595-5171 383-8440

THE ZIEGLERS
595-5171 OFFICES 595-5131
LORRAINE OR ERIC
(res) 592-1768
MICHAEL 384-8075 PAGER 310

250 HOUSES FOR SALE

Realtor
Canada Trust
No. 9—1537 Hillside Ave. 595-5171

DISTINCTIVE EXTERIOR
FUNCTIONAL INTERIOR
In an area of appealing architectural designs, this home is also outstanding in attention given the 3185 sq. ft. interior. Custom designed by a woman architect, emphasis is upon easy homecare and facility of entertaining. the 20x16 living rm and 16x12 separate dining rm may be entirely by-passed during daily living if desired. Much attention has been lavished upon a family activity area comprising huge 30x16 kit-fam rm with fireplace, wet bar, powder rm, laundry rm (with laundry chute) and Dad's den, all clustered on 1 level with huge mud rm entry from the 2-car garage. A sleeping wing on mezzanine level provides 2 bedrooms over 14x10 with 4 pce bath, nursery, and master suite of 4 pce bath, sauna and dressing rms off a 21x13 bedroom. Quality features abound such as onyx floor to ceiling living rm fireplace, fully insulated garage, all thermopane throughout. $171,000. Call THE ZIEGLERS.

QUICK POSSESSION
3157 MARINE VIEW PLACE
Spotless 4-yr.-old, 4 bedrooms, master en suite bathroom, rec. rm. with fireplace. Exceptional value at $59,000. Call THE ZIEGLERS. ML 20440.

10 ROOMS — .5 AC.
EXECUTIVE
Walled seclusion, 10 rooms on about ½ acre. 4 bdrms, 3 baths, fireplaces in living rm, family rm and den. Rec rm with bar. Double garage. Prestigeous 10 Mi. Point home at $175,000. By appointment with THE ZIEGLERS.

3-BDRM COTTAGE
$43,900
Central heated, high view Esquimalt location. Low taxes. Interior needs painting. Outside is great. Call THE ZIEGLERS.
THE ZIEGLERS
595-5171 Offices 595-5131
LORRAINE OR ERIC
(Res.) 592-1768
MICHAEL 384-8075 Pager 310

SOUTH OAK BAY
A gracious Tudor home ideal for both entertaining and family comfort. 3 fireplaces, 3 bedrooms, 3 bathrooms. Dining room for largest suite, large den, family room and study all on main floor and full bright basement with rec room. Spacious rooms, open staircase, walk-in closets, french doors, panelling, shutters, chandeliers and many other special features reflecting loving care and the charm and solid construction of the older home. Askink $115,000. Phone now to view this new exclusive listing. Call: GLADYS THOMAS 386-0502 or 595-5171.

SAANICH PENINSULA:
2018 COURSER DRIVE $59,900
1325 MARCHANT DRIVE $81,500
6922 SAANICH X ROAD $79,900

COLWOOD:
4 B.R. EXECUTIVE
2267 ALICIA $79,900
To view any of these fine homes, please call: DENNIS DALE 595-5171 (24 hrs.) or 384-1566.

1.12 ACRES
MODERN HOME
See this house and you'll want to own it! The land is ideal for horses and kids and the home is great for living. It features 4 bedrooms (with room for 2 more), a den, 2 bathrooms, laundry room, formal dining room, spacious living room, large kitchen with eating area, rec. room with fireplace and a large wrap-around sundeck. All this plus an above ground swimming pool and a two-car carport. This property is only minutes from town and the owner will consider trades or carry financing. Asking $89,900. MLS 21695. Call: BRIAN MARTIN 595-5171.

2970 FOUL BAY RD.
CORNER OF MID-DOWNE
New rustic finished 3 bedroom bungalow. Spacious living and dining rooms with bay window and exit to sundeck. Bright kitchen with hardwood cabinets and cosy breakfast area. The largest of closets. Two full bathrooms on the main floor. Quality carpet throughout. Full basement. Double carport. Small lot. Act quickly at this price: $71,900. Call: BOB GARSIDE or SIMON FLETT — 595-5171

OAK BAY
WATERFRONT DUPLEX
One of Oak Bay's finest. Positioned in an English setting of other fine residences, and sure to make every day pleasurable. Two warm and colourful main floor suites, each with two bedrooms ensuite, separate entrances and patios. Upper three room guest suite. Ocean views from all suites. Owner's suite vacant now. $154,500. Call: SIMON FLETT 595-5171 or 592-7451.

$43,500!!
3 B.R.'s—FULL BSMT
Ideal starter home located close to town. Cozy living rm with W.W. carpet. Modern electric kitchen. Rewired. Aluminum siding. Auto oil heat. Call: DICK JAMES 595-5171 or 592-2139. MLS 21235.

5 BEDROOMS
or 4 bedrooms and a den in established Gordon Head. Includes 20x12 rec room, easy-care landscaping and walking distance to all levels of education. 7 years old and open to offers on $69,900. MLS 19549.
595-5171 JACK HOWES
388-6275 Pager 2332
595-5171 BRIAN SINCLAIR
384-8075 Pager 198

2 BEDROOMS
PURE DELIGHT
This two bedroom suite has been extremely well decorated, is on good bus route. Low monthly maintenance and net taxes of approximately $100. A perfect arrangement for the young couple or the retired. Call DOUG POSKITT 595-5171 or 477-0645.

937 DUNN
OPEN SAT., 2-4
near shopping centre and situated on quiet, treed cul-de-sac, immaculate, modern four bedroom, rec room, two baths, bright kitchen featuring ash cabinets. Birch, apple trees and a cedar hedge add to a most attractive lot. Come along and I'll be pleased to show you this lovely home. MLS 20310. $68,900. GODFREY WALLS 595-5171, 656-4891 or 388-6275, Pager 2801.

david burr LTD.

NOUVEAU ESTATE
3 bedrooms — den — 2 complete bathrooms — separate DR with FP and just less than ½ acre of more seclusion and privacy than you could expect this close to town. Lots of cedar and contemporary design by the architect — owner who was transferred before he could move in. Call me for viewing, you'll find of great value for (MLS 21182)
$73,500
Michael Burr, 384-9335, 598-2079

HOME — IF YOU LIKE
TO RANGE
Put your camper and-or your boat on blacktop under the 2-level sundeck for your working hours. This town-country location gives you the jump on the rec. areas when you're free. The 3-BR, full-basement home is on an easy-care 65-130 ft. lot and has all new aluminum eaves and drains for low maintenance. Full price (MLS 21654)
$59,900
Michael Burr, 384-9325, 598-2079

HOUSES FOR SALE

WHITTOME'S
1111 BLANSHARD 388-4271

FARMETTE - OPEN 4810 ELK RD. SAT. 1:30-4

1.41 acres elbow rm., fresh air, trees and steam. Lge well kept family home, barn, chicken hse & green hse, 399 ft. road frontage. Ideal place for children, pets and animals. Its a lovely spot. $79,900.
388-4271 Ruth Lukaitis 477-5306
388-4271 Shirley Wilde 478-2459

OPEN HOUSE SAT. 1:30 - 4:30 SUN. 1:30 - 4:30 2556 SELWYN RD.

$46,700 — Drop in and see it for yourself, A good starter or retirement home located in a nice and quiet area of Langford. 2 bedrooms, OOM heat, fireplace, 20 yrs. old, big lot with good garden soil, 18½x24½ garage. Low taxes. Early possession MLS.
388-4271 W. MICHAELS 477-4884
388-4271 R. JOHNSON 592-3573

OPEN HOUSE THIS WEEKEND 1:30 - 4:00 2669 ARBUTUS RD.

A distinctive executive home spectacular with interior appointments. It will be my pleasure to show you this immaculate home priced at $127,000.
388-4271 R. JOHNSON 592-3573
388-4271 W. MICHAELS 477-4884

2854 AUSTIN ASKING $59,500

MAIN FLOOR: Approx. 1050 sq. ft., kitchen, living room, separate dining room with fireplace, two bedrooms and bath.
SECOND FLOOR: Approx. 500 sq. ft., two bedrooms and large play area.
FULL BASEMENT: 7' ceiling, cold room, office, utility area, entrance to garden at rear. This sound older home is situated on a 64'x235' lot in a quiet area a half block to Gorge Waterway. To view please phone 388-4271 — 592-6338.
JACK SWANSTON

BUNGALOW

On Johnson St. Older stucco home in good condition. Consisting of 5 rooms. Family kit. with modern type cabinets, Full Basmt. on R3 zoned lot. Price $59,900. MLS No. 21452. Call DONNA VALIKOSKI 388-4271 — 384-2057 or JOAN HOPPER 479-1667 or 652-3103.

Convenient Location $45,900

Excellent starter home, 2 bdrms, attractive living room, large kitchen with eating area, attached garage. High treed lot, close to all amenities. To view call Anna Chandler 652-1270 or 388-4271.

JAMES BAY

Large older 1½-storey, 5-bedroom home on easy-care lot, 3 bedrooms and 3-pce bath up, 2 bedrooms and ½ bath on main. Full basement. Home needs updating, would make good rooming house. Asking $47,500. Offers invited. For more information please call:
O. DOUGLAS — E. WILKINSON
388-4271

ESQUIMALT 473 JOFFRE ST.

½ S-S 8 Yr. old, 3 bedroom Duplex. Living room with fireplace, large kitchen with eating area. $37,500. For more information and to view call:
E. WILKINSON — O. DOUGLAS
388-4271 (anytime)

SEAVIEWS PLUS CORDOVA BAY

PANORAMIC SEAVIEWS AND MT. BAKER dominate this charming home with in-line liv-din room — a large bright kitchen and 3 bedrms on main floor. Ground level offers — family room (with seaviews) another bedrm and bathrm. Nestled on an easily cared for lot with many flowering shrubs. Asking $84,900 but offers invited.
598-1093 Roselle Jackson 388-4271

JUBILEE SPECIAL 2 BEDRMS.

Charming no-step bungalow — liv rm with FP and wall-to-wall carpeting, large kitchen — plus sep. utility room. Nice sized lot — carport, plus huge workshop. Ideal starter or retirement. Close to hospital, stores and bus. Asking $44,900, but offers invited.
598-1093 Roselle Jackson 388-4271

J. H. WHITTOME CO. LTD.

HOMEFINDERS
wall & redekop

Open Houses

2568 SELWYN ROAD
SAT. and SUN. 1-4 P.M.
Delightful 2 bdrm. home just waiting for you. The 900 sq. ft. includes L.R. with fireplace, kit. with E.A. Cozy den with sliding glass doors to patio. The lot (68x150) is fully fenced and has a separate garage, with boat shed attached. Come and see, you will love it. Asking $51,900. MLS.
DONALD HAMILTON
386-2911, 478-3552

4131 CORTEZ COURT
DAILY THURS. through SUNDAY
1-4 P.M. ONLY $64,900
WHO NEEDS A BASEMENT? when you have 1776 sq. ft. of professionally finished livable area Features include:
—4 bedrooms (2 king sized upstairs)
—kitchen with dining area.
—utility room off kitchen.
—no step entrance
—impressive corner stone fireplace.
—no maintenance aluminum siding exterior.
—close to schools.
COME SEE IT TODAY!
MARTHA WONNICK—477-2641
HEATHER WILDE—477-5929
OFFICE—386-2911

NORTHRIDGE FAMILY HOME
709 BROOKRIDGE CRES.
SATURDAY 1:30-4:00 P.M.
You owe it to yourself to see this home in a most desirable area. Under 15 yrs. old in tip top shape it offers many extras including 1½ baths, covered deck, trailer or boat parking, private back garden. MLS 21684. Owners have bought. Asking $63,900.
POLLY HIGGINS
386-2911 or 592-4111

2909 CORRINE PL.
SATURDAY 2-4:30 P.M.
(North on Trans-Canada, turn left on Sooke Lake Rd. and watch for signs.) Immediate possession for a large family in this 5 BR, 3 bath home with 1300 sq. ft. on main; 2 FPs; separate DR; big K with eating area and family sized rec room with adjoining fenced patio. MLS 21437. Asking $64,500.
MARILYN MOORE 478-2482
JO LENNOX 478-2563
OFFICE 386-2911

FOUR NEW HOUSES FOR SALE by builder. Also, two-bedroom, 1000 sq. ft. duplex condo. Stove, fridge, wall-to-wall, oil furnace, washer and dryer hookups. To view 385-2140.

NEAR TOWN AND COUNTRY, large older 2 storey home, 4-5 bedrooms, asking $49,900. 652-4155.

4-BEDROOM, 1578 SQ. FT., BY Lake and school, offers, $53,900. 478-7576.

250 HOUSES FOR SALE

GARDNER REALTY Ltd.
895 FORT STREET

OPEN HOUSE SAT. 1:30-4:30 174 BEACH DRIVE SEAVIEWS VACANT

Completely redecorated inside and out with a new California white stucco. Main floor has 1600 sq. ft. finished with 1,450 sq. ft. down and a large dormitory bedroom upstairs, 4 bedrooms, 46' rec. room, 2 bathrooms, character LR with granite FP., large entertaining style DR are featured. This is an excellent buy at $79,500. MLS No. 20264.
385-7721 Cliff Salmond 477-3626
385-7721 Dale Briggs 592-3978

GORDON HEAD 1662 BARKSDALE

Here is a different type of home, rustic type with beamed ceilings, floor to ceiling FP. 3 bedrooms on main and two finished in basement, also rec. room. Many more attractive features. Drive by but do not disturb the owner. Barksdale location: Go along Shelbourne to Kenmore and Barksdale runs off Kenmore. FULL PRICE $108,000.
385-7721 Harold Ware 598-4358

HAPPY VALLEY

—½ acre site with running creek at rear.
—3 bedroom modern home, only 7 years old, approx. 1,280 sq. ft. of living space on one floor with adjoining carport.
—New 648 sq. ft. workshop wired for electric welder and wood-working machine. Fully insulated and heated.
—Must be sold Asking $56,900. MLS No. 21454
385-7721 Bill Weiss 598-8443

BRENTWOOD 7017 HAGAN ROAD

Brand new home, quality construction and designed for family living. Has over 1700 sq. ft. of finished living area and more can be added. Thermopane windows throughout, finished family room with FP, high double carport plus space for boat or trailer. Can be financed at today's interest rates. Before buying, you must see this one. Reduced to $73,900.
385-7721 Bill Weiss 598-8443

HIGH QUADRA 1170 REYNOLDS ROAD

5-room bungalow all in immaculate condition. Wall-to-wall carpets in LR and DR in line. Modern kitchen, 2 bedrooms, with full high basement, and extra bedroom or office. Oil heating, secluded backyard and parking for car and trailer. New listing and first time advertised. Drive by but do not disturb the owner. Full price $9,500.
385-7721 Harold Ware 598-4358

REVENUE 2-3 BEDRMS.

This 3-year-old building is located in the desirable Lakehill district (McKenzie-Quadra). Each suite has large LR with old brick FP, modern kitchen, 3 good size bedrooms and 4-pce. bathrooms. Main suite has large sundeck. Common laundry facility. Priced to sell at $69,900.
385-7721 Kent Macleod 595-4273

BROWN BROS. on BLANSHARD
"People Helping People"

OPEN HOUSE 3950 Larchwood Sat., Jan. 15th 2:00 to 4:30

Less than one year old, fully developed up and down. Main floor has Lrm. with floor-to-ceiling fireplace, sep. Drm., large dine-in kitchen with sundeck off. 3 Bdrms., master is en suite with shower. Lower floor has rec. room with floor-to-ceiling fireplaces 2 bdrms, bath, utility room and extra sink and cabinets, plus drive-in garage. Fenced yard. Attractive exterior of brick, stucco and wood. $75,900.
REG SHUMAKER
598-2333 or 385-8771 (anytime)

VALUE PLUS $35,900

Warm and comfortable describes this modestly priced home. Cosy Lrm. with cheery fireplace. Large kitchen plus pantry. Spacious dbrm Bath room features colored fixtures. Full basement contains 1 bdrm and modern furnace. Stucco exterior. Home recently re-wired. Bonus — huge undeveloped attic. Small lot, convenient Vic West location. Well priced.
Only $35,900
DON MESSAGE
477-3715 or 385-8771 (anytime)

PEDEN REALTY LTD.
201-727 Johnson St. 388-5354

COUNTRY LIVING 10 MINUTES from City Centre. 2 B.R. bungalow on Acre-plus. Drive by 4978 Old West Saanich Road. $62,900 For appointment call:
WAYNE BUTTERFIELD
385-0858 388-5354

3 B.R. 1½ Bath Townhouse close to Schools and all amenities. New wall-to-wall carpeting. Burnside and Tillicum area. $35,900. For appointment call:
WAYNE BUTTERFIELD
385-0858 388-5354

945 EMPRESS, Nice 2 Bedroom, 2 Bathroom, over 1800 sq. ft. of living area includes new wall-to-wall, Living room, Dining room, Sundeck, Lounge with wet bar, Full basement with Garage, $68,500.
For appointment call:
WAYNE BUTTERFIELD
385-0858 388-5354

BY OWNER
Gordon Head area, 2 year old custom built, 3 bedroom home, plaster walls, brick front many extras. $78,000. 477-8332.

250 HOUSES FOR SALE

DFH

D.F.H. Real Estate Ltd.
1559 McKENZIE AVENUE
V8N 1A4
477-7291

OPEN
BROADMEAD
Sunday 1:30-4:30
4675 Amblewood

Large, spacious, well-designed. A superb, ranch-style home plus a jewel of a pool to accent it. 2575 sq. ft. of family living and entertaining. 3 bedrms, den, family rm, large living rm., dining rm, with post and beam (and More) design. Come have a leisurely look at your next home! (MLS)

CLIFF HALAYKO
477-7291 384-8075 (Pgr. 501)

OPEN HOUSE
"SECLUSION"
Sunday 1-4 p.m.
Spencers Castle
1275 Montrose Ave.

SEP. 24x16 STUCCO GARAGE
This immaculate 1000 sq. ft. home just oozes CHARACTER and charm and has 2 bedrms. on main floor and 1 good bedrm. in fully finished bsmt. LR with W-W and fireplace, gorgeous 15x11 SEPARATE DR, cheery 14x9 kitchen with eating area. Quality plaster finish with coved ceilings throughout. SECLUDED backyard. Low taxes. $59,900 New MLS.

JERRY MIREAU
477-7291 (24 Hrs.) 388-3930 (Res.)

OPEN HOUSE
SAT. 1:30-4:00
3323 LINWOOD
52.8x198.8 Lot

If you're looking for a particular home that offers you great garden space, then come and view this home. It not only has the big lot but has the home to go with it! Living rm. with fireplace, lrg. kitchen with eating area, attractive 4 pce. bathrm. and 2 good-sized bedrms. Full bsmt. with 1 bedrm. finished. Priced to sell $54,500.

LORNE BARR
383-5484 (Res.) 477-7291 (24 hrs.)

OPEN HOUSE
2-4 Sunday
1031 VERDIER
Brentwood

HERE'S WHAT YOU NEED!
Three good bedrms, attractive living rm. with W-W and heatilator brick fireplace, dining rm. with W-W, kitchen with eating area and good quality cabinets, utility rm. wired for washer-dryer, attractive 4-piece bathrm. Total square footage of 1050 sq. ft. So do come and view this property. Price $49,500. MLS.

LORNE BARR
477-7291 (24 hrs.) 383-5484 (Res.)

OAK BAY
4 BEDRMS.
$76,500

First time offered . . . A charming 2 storey home with all the bedrms. up and spacious living area down. Two fireplaces, beamed ceilings and a very modern kitchen. MLS. To view, please call:

Doug Bavington
477-7291 (24 hrs.) 598-3929 (Res.)

ROYAL OAK
1.2 ACRES

This property is suitable for the family that wants to keep horses. A 3 stall barn is under construction and a lrg. paddock is already in. The home is in excellent condition offering 4 bedrms, lrg. kitchen, full bsmt. and carport. Property is close to terrific trails in Beaver Lake Park. MLS 21679. $79,900. Call now:

JO-ANNE
477-7291 388-6275 (pager 2572)

Century 21
REAL ESTATE
PRINCIPAL PROPERTIES
4088 SHELBOURNE
477-9514

LARGE FAMILY HOME

Price just reduced to $67,900 on this large lovely character home off Fernwood. This is a must see, with spacious rooms and modern kitchen. All on a fruit treed lot in a quiet area. MLS. Ross or Marion 477-9514, 479-2848, 388-6275 pager 2813.

NOW $54,900

3-bdrm. up with 2 bdrm. suite down in the Bay-Fernwood area. Line up with $225 income from suite or rent both out at $560 per month. Beautifully renovated. MLS. Ross or Marion 477-9514, 479-2848, 388-6275, pager 2813.

PRIVATE LAKE

5 acres in N. Saanich with lake and an elegant 1720 sq. ft. rancher in very private country setting, $119,000. MLS Ross or Marion 477-9514, 479-2848, 388-6275, pager 2813.

LOOKING FOR A HOME? SEE THESE FOR VALUE

1) $54,900 Richmond, 3 bdrms. corner lot.
2) $54,900, Sidney 4 bdrms. 3 yrs. old.
3) $59,900, Shelbourne, 3 bdrms. 2 yrs old.
4) $62,900, Merriman, 1800 ft. Rancher.
5) $62,900 — off Shelbourne — close to shopping bus and schools.

HUGH MUNRO
477-9514 477-2803

GORGE AREA

½ strataduplex, 3 bdrms, large lot. $48,900. MLS. Guy Bourgeois, 388-6275 Pager 495.

SUPER DRIVE BY GORDON HEAD
$78,900

4412 Columbia offers over 1400 sq. ft. (main flr). of exceptional quality and extras, found in far more costly homes. MLS. Ross or Marion 477-9514, 388-6275, Pager 2813.

ESTATE SALE
$45,500

330 Browning only 2 blks. to Sears. 2 bdrms, sauna, creek behind, park. Ross or Marion 477-9514, 388-6275 Pager 2813.

MONTREAL TRUST AFFORDABLE AHOP HOUSING

Central Saanich — $45,000
Occupancy August 1977
Contact
NEIL RAWNSLEY
386-2111 595-1507
(Pager 214)
WELLS HOOKER 652-3634

SIDNEY — OWNER
3-year-old, 3-bedroom, finished basement, 1½ baths, garden shed, landscaped. Price reduced to $51,500. 656-1635.

250 HOUSES FOR SALE

BLOCK BB BROS.

OPEN HOUSE
OPEN HOUSE
OPEN HOUSE

3448 ALOHA AVE.
Sat. 2-4:30, your opportunity to view this quality built, new, 1508 sq. ft. home. Elec heat, twin seal windows, 13'x13'6" formal dining rm, distinctive floor-to-ceiling stone fireplace, and the view is breathtaking. Offered at $99,900.00.
LES ADAIR-WILLIAMS
477-1841 383-9950

4092 DAWNVIEW CRESC.
Sat. 1:30-4:30. Contractor says move it! Price reduced to $77,500. Beautiful home just finished in a prestigious area of Gordon Head. Close to all levels of education, racquet club, shopping. 3 bedrooms with 3-pce., master ensuite, Large LR and separate DR, kitchen with family-sized eating area. Finished rec room with old brick fireplace, double carport. Roughed-in basement. Luxurious carpeting plus other features too numerous to mention.
TARA BHALLA
477-1841 382-8879

HIGH ROCK HAVEN
819 ELRICK PL. Open for viewing from 2:00-4:00 P.M. features 1150 sq. ft. of bright living area — 3 BRs. Loads of extras in kitchen included counter to? Stove — wall-oven — Dishwasher, garburator, large living rm with stone fireplace, lots of windows — large private sundeck extra big lot. Price $69,500.
ERNIE CHARLES
477-1841 592-0046

1288 ASTORIA DRIVE
Sat. 2:00-4:00. Builders own new home, in this lovely treed location. Inviting foyer entrance leads to a gracious living room, dining room. The immaculate kitchen with garburator, and dishwasher is a women's dream. 4 bedrooms, 2 are ensuite. Plus large recreation room. Large 1st motge. assumable. Priced $79,500.
ERNA ELLSAY
477-1841 477-5705

2908 CORRINNE PLACE
Sat. 1:30-4:30. This surburban home offers the convenience of city amenities and the quietness of the country. It also offers a bargain for this 1400 sq. ft. 3-year old home is listed at only $59,900. Corrinne Place is a cul-de-sac off Sooke Lane Rd. in Goldstream area.
MARG EMMERSON
477-1841 658-8386

5238 HANOVER
Sat. 1:30-4:30. Request the pleasure of your company to view this fine home and enjoy the magnificent view. Please look for my signs on Lockside and Cordova Bay Road (near McDonald Farm) $110,000.
RON EMMERSON
477-1841 658-8386

1627 BARKSDALE
Sat.a 2:00-4:00 p.m. New Contemporary Waterviews, sauna, barbeque centre, 4 BR. Totally finished home. Built-in vaccum. Large, formal dining room. 5 pce. ensuite. Secluded den with distant views and penthouse sundeck.
MRS. PAT FORBES
477-1841 477-0580

3904 LEXINGTON
Open Sat. 1:00-4:00 off Arbutus Drive. New western Oriental attractive executive family home offering 4 Br. Large DR, spacious interior plan. Nicely decorated throughout. Also features 4-pce. ensuite.
RAYM. H. FORBES
477-1841 477-1781

6825 WALLACE DR.
Come see this sparkling 3 BR plus home on the weekend starting 15 Jan. 1:30-4:00 p.m. New with lots of space. Basement ready for development. Fellow realtors — courtesy to purchasers if you phone 1st. This is a good one.
JAMIE MacGREGOR
477-1841 477-4270

4034 LOYOLA ST.
Open SAT. 2-4. Ideal for larger family, completely finished. Over 2400 sq. ft. 1 year old. 5 bedrooms (3 up 2 down). Separate dining room, 2½ baths, large sundeck, rec room with brick F.P., laundry room in BSMT. DBLE. carport. Immediate possession. $72,900.
CLIFTON MAK
477-1841 384-5947

1147 MARCHANT RD.
In Brentwood Bay off West Saanich Rd. a new 3 B.R. home on a large (70x120 ft.) lot. Has many features such as warm forced air between carport ceiling and bedroom floor and 6" insulation, an extra fireplace roughed in, in the basement. Provision for dishwasher and vacuum system. $69,900. OPEN for viewing 2-4:00 Sat. or call
477-1841 AL POTTAGE 479-2716

1201 STELLYS X RD.
OPEN 2-4 P.M. Sat. New 1150 sq. ft. home. Beautiful floor to ceiling brick fireplace with raised hearth, in-line living and dining room, sliding glass doors from living room and master bedroom. One and half baths on main, roughed in bath and two rooms in basement. $57,900.
RUTH STIRLING
477-1841 385-4223

SOUTH OAK BAY
1222 Monterey
OPEN HOUSE. Sat. 1:30-4:00. A few minutes walk to the Village, a 4 bedroom home situated on a 50x180 garden. Living Room, large formal dining room, den, and a truly spacious modern kitchen. 2 fireplaces. Offered at $86,000.
TED WALFORD
477-1841 598-1420

8080 MAHON PL.
Sat. and Sun. 1-4:30. New home, cedar exterior, shake roof, set in tall trees on ¼ acre. Central Saanich. Dream kitchen, large deck with views, finnished rec. room with fireplace. Entertain your friends royally in this executive style home. $79,600.
386-3231 RON KOWALSKI 652-5879

1828 FELTHAM
OPEN SAT. 2-5. See this family home with 4 bdrm., 2 fireplaces and development in bsmnt. Offers on $69,000.
386-3231 JACK THOMAS 385-2119

89 REGINA
OPEN 1:30-4. $45,900. Enchanted cottage type house, 2 bdrms, in perfect order. New double garage, insulated and wired for 220V.
LOREA K. TUBB
386-3231 477-6617

1092 NEWPORT
OPEN 1:30-4. Full 2 storey 4 bdrm plus on second floor. Appealing
SOLD
bsmnt., enclosed pool. A lovely family house. $89,900.
OLIVE L. MARTIN
386-3231 479-8913

1006 NEWPORT
OPEN FRI. 4-7:30. 4-5 bdrm house, very spacious. Large fenced lot. Listed at $115,000.
OLIVE L. MARTIN
386-3231 479-8913

1953 RUNNYMEDE
SAT. 1-4. Gonzales area. 3 bdrms., master with sliding glass doors to patio, large living room, dining room. Small, easy care garden and full high bfmnt. are bonus points. $65,900.
MRS. KATHLEEN LUCAS
386-3231 592-2159

4901 LOCHSIDE DR.
OPEN HOUSE SAT. 1:30-4:30. Fully developed with over 2,000 sq. ft. of living area. Lot over ¼ acre and well landscaped. Excellent view of Cordova Bay. Asking $79,900.
HUGH. M. NICOL
386-3231 477-7678

385 QUAYLE RD.
TPEN SAT. 2-4. Off Interurban Rd. 2.08 recreational property. A 3 bdrm full bsmnt. home in a treed private setting. Don't miss this at $84,900.
386-3231 ETHEL HARVEY 479-4233

250 HOUSES FOR SALE

BLOCK BB BROS.

530 BAKER
OPEN SAT. 2-4. Lovely 3 bdrm. full bsmnt home with rec. room. Good size dining room, living room and kitchen. Note the large lot for that spacious feeling. Extra parking for that camper, plus lrge. sundeck for that barbeque.
386-3231 BOB HAHN 595-1642

3590 TILLICUM RD.
OPEN SAT. 1:30-4:30. 3 BDRM TOWNHOUSE. Great accommodation for the family. In excellent shape. 1½ bath. 2 storage rooms. Laundry room on main floor only $33,500. ML-NRS.
GERRIT KLOOTWYK
386-3231 384-8075 pager 481

351 BRETT
OPEN SAT. 1:30-4:30. A lovely 1½ yr. old home with a lovely view of Swan Lake. At the end of a dead-end street for peace, quiet, and seclusion. $73,000.
WILF WEICKER
386-3231 598-1649

1569 GREGORY
OPEN SAT. 1-4. 3 bdrms. plus a den down. Views of Mt. Baker, Mt. Tolmie, Mt. Douglas Large dining area with galley kitchen. All on a cul-de-sac. Now $53,000. Near schools and library.
JERRY vander ROS
386-3231 592-7765

9236 BALSAM
OPEN SAT. 1:30-4 ½ acre, sea view, privacy, near Sidney. This all cedar home offers a good view of the Gulf Islands and on a clear day, Mt. Baker and surrounding mountains. Drop in an enjoy the view.
TED PHILLIPS
656-5584 656-5337

2211 ARDWELL AVE.
OPEN SAT. 1:30-4:30. SIDNEY. Well landscaped corner lot provides good setting for this well kept, well priced 3 bdrm bungalow in good residential area of Sidney. Sundeck, carport, oil heat, wall to wall, brick fireplace. ISmmed. possession. Listed $54,900.
656-5584 BILL MOSHER 652-2868

Green Acres

3½ Percent
Exclusive Residential

HENDERSON REALTY LTD.
385-9741 (anytime)

NEW—SOUTH OAK BAY
$99,500.
OPEN HOUSE
SAT. 1-4 P.M.
941 BYNG ST.
(off McNeil)

Quality new two-storey home with over 2450 sq. ft. Three large bedrooms and den or 4th bedroom. Formal living room with bay window, formal separate dining room, large bright kitchen with built in dishwasher and breakfast nook. Terrific family room with second fireplace plus built in wet bar. Other features include 2½ bathrooms, lots of woodwork and built-ins, quality carpets and light fixtures, heavy shake roof, plus much more, all on easy care lot!
BOB LANGTON
385-9741 or 595-2067

BROADMEAD OPEN HOUSES
SAT. and SUN. 2-4:30 P.M.
974 ROYAL OAK DRIVE — $137,000.
4709 HILLWOOD — $148,000.
4712 HILLWOOD — $165,000.
All three character homes just completed. They are a must to see. There are so many custom features built into each, sauna, swirl pools, etc. one with with a fabulous view. Excellent workmanship. Drive to Broadmead and follow the arrows.
HOWARD TOMLIN 477-1327
CHARLIE ARNOLD 592-6454

OPEN HOUSE
SAT.-SUN. 2-4 P.M.
No. 8, 3211 SHELLEY ST.
5% down, provided you qualify, with new lower interest rates makes this lovely 2-bedroom, 1296 sq. ft. townhouse a real bargain. Close to Hillside Mall, Rec. Centre, and transportation. Full price only $45,900.
385-9741 FRED SUTTON 652-3157

OPEN HOUSES
SAT. and SUN. 2-4 P.M.
Just to the left off Sooke Road at Hatley Park Shopping Centre. (Look for signs.)
577 Ridley Drive
3 bedrooms $52,900
585 Ridley Drive
3 Bedrooms $57,000

Call JACK PARKER 598-8352 for prior appointments.

OPEN HOUSE
DAILY THIS
WEEKEND 1:30-4:30
WEEKEND 1:30-4:30
1281 GLYN RD.
$44,500

Come and view this 2-bedroom starter or retirement no basement home. Has living room, dining room, kitchen with utility area. Wall to wall carpet. Closed in patio with Franklin stove. Situated on a lovely landscaped garden lot with fruit trees. MLS 21817. In attendance—
592-1908 JOHN LUKAZ 385-9741

OPEN WEEKEND—2 DAYS
2-4 P.M.
562 BAXTER (GLANFORD)
1340 sq. ft., 3-bedroom home with full developed basement. Large 16x12 dining room. All hardwood floors. Asking $61,500.
KEN IVERSEN 477-5641

OPEN HOUSE
Sat. & Sun.
2-4
Buckingham Place
(off Arbordale, Upper Shelbourne)
8 New Homes
Hucker Built
$64,700-$69,800

Probably the best new home buy in Gordon Head on today's market. All are 3 bedrooms (en suite) most with 2 fireplaces and wall-to-wall throughout. Cul-de-sac on a no-through street. Some with lovely views. Don't miss seeing this one. So close to transportation, schools and shopping. Call John Barton, 386-7545. Island Homes LTD.

SIMPSON SEARS
Cute 1 bedroom modern bungalow, prime area opposite Browning Park. Ideal for adding on bedrooms, and already has 2 full bathrooms. Lot 55'x147', $35,000 assumable at 11%. Asking $44,500 with as low as $4500 down. Owner, 592-2615.

BRENTWOOD
1030 Damelart
3-bedroom, full basement home on quiet cul-de-sac off Hagan Rd., 1260 sq. ft., finance at new low interest rates, for sale by builder, $64,900. All reasonable offers will be considered. 479-7908.

BY OWNER—2318 GALENA AND 2344 Galena, located in Broomhill area at Sooke. Your choice at $47,000. Exceptional value offered to obtain an early sale. Open Sunday afternoons. 479-2577.

250 HOUSES FOR SALE

Castle Properties Ltd.

OPEN HOUSE
151 JOSEPH ST.
SAT. 1:30-4 P.M.
Asking $57,000. 28-yr.-old bungalow with full basement and drive-in garage. L.R. with fireplace, large modern kitchen, two good-sized bedrooms, basement could easily be developed. A one-owner home with a nice sundeck and within a block of the sea. For prior viewing quickly call Ben Greig 386-6164 or 598-3105.

OPEN HOUSE
106 CONARD
SAT. 1:30-4
Only $39,900 for this 3-bdrm. home in the Burnside-Helmcken area. Large kitchen, F.P., in the L.R. View with LYLE MARRINGTON, 383-0251 or RICK O'KANE, 479-5533, Castle Proeprties, 386-6164.

OPEN HOUSE
SAT. 1:30-4 P.M.
2239 PYRITE
If you are looking for a home in Sooke, don't miss this 3-B.R., full-bsmt., immaculate, tastefully decorated home. Located in the popular Broome Hill subdivision. Some extra features of this 7-mo.-old home include landscaping and finished rec. rm. with F.P., foyer entrance and realistically priced at $52,500. For prior viewing call RICK O'KANE, 479-5533 or Castle Properties, 386-6164.

OPEN 2-4 SAT.
1491 MYRTLE
4 BEDROOMS, Living R.M. with W-W and OPEN FIREPLACE. Modern CABINET KITCHEN with spacious SUNDECK off dining area. LOVELY GARDEN lot with fruit trees and separate garage. NEW PRICE on this ML listed IMMACULATE home Now only $53,500. Call RUBY REID at 386-6164 anytime.

5 BDRMS.
$54,900
Solid older home in good family area. Over 1500 sq. ft. plus a full bsmt. All utilities have been updated. For more information call RICK O'KANE, 479-5533 or LYLE MARRINGTON, 383-0251. Office 386-6164.

BIG YARD
Big house, big trouble — older 5-bdrm. house encroaches on second lot by the width of the porch. Remove porch and have 2 lots or buy the whole thing and have a yard 100x135. See this interesting old place and give us your ideas and offer. Package deal, $68,000. Louise Wiltermuth, 477-6307. Office 386-6164.

TRY YOUR LOW DOWN PAYMENT
Two bedrooms, full basement. Esquimalt, needs decorating. 50x135 lot. $39,900. Danny Greig, 382-3028 or 386-6164.

8 YEARS OLD
$49,900
Spacious immaculate home situated on a level extra-large fully-fenced lot. The home features a large living room with floor-to-ceiling F.P., two large Bdrms., modern kitchen and more. Separate garage and workshop. Priced for quick sale. Call Chris or Danny Greig, 478-5953, 382-3028 or Office 386-6164.

$2,000 DOWN
on this 3 Bdrm. renovated home. New W-W carpet, OOM heat, copper plumbing, good roof, concrete foundation, large lot, carport and storage shed. Immediate possession no financing to raise. Full price $43,900. Freddy Starke 386-6164 or 479-3866.

NEW STRATA DUPLEX
Here's value over 1100 sq. ft. on the main floor with 3 bdrms., fireplace, 2 sundecks, waterview and electric heat. Finished rec. room down with 2nd fireplace, 2 more bdrms. roughed in, utility and 2nd bath R.I. Call Bill Kozak at 386-6164 or 388-6275, Pager 2880.

SAVE, SAVE TIME and DRIVE BY
1603 Oakland Ave. — Dandy starter or retirement home, cosy LR with FP, 2 bdrms, fenced lot and real close to Simpsons-Sears. Immediate possession. Asking $44,500.

or

1227 Marin Park, — Brentwood, 1-yr.-old split level home, 3 bdrms, sunken LR with FP, separate DR, nearly quarter-acre lot, large mtge. Priced at $66,900.
On any of above addresses call now. BEN GREIG 598-3105 477-6380.

CLOSE TO WOOLCO
$48,500
19 years young, 3 bdrm, no-step bungalow. 1160 sq. ft. Carport. Crackling fire with heatalator. 9.5 mortgage can be assumed. Big kitchen & utility area. Call Ole or Irmgard Knudskov 598-2461 or 386-6164.

$57,900
BRENTWOOD
Vendor transferred, must sell, 2-years old, Cathedral-type home. Three excellent bdrms, Large bright living room, kitchen with dining area leading thru French Windows to Sundeck. Bathroom, utilities in bsmt, R.I. rec room. Bsmt. is ground level with entrance from carport. This is a good buy and has been reduced owing to transfer. MLS. Call Connie Weyler or Sue Owens 386-6164.

BRAEFOOT PARK DESPERATE
$69,500
Owner says sell, this is a dandy; chopped down the middle and turned around — come see it to believe. 1620 sq. ft. of living accommodation that could be a beautiful home. Huge bdrms. and two full baths with a little interior decoration this will be a fantastic home. Call us to view, Sue Owens or Connie Weyler 386-6164.

CONSIDERING
That Interest Rates have dropped and that I have available a good selection of homes in the low to high $40,000 Range, WHY NOT PURCHASE YOUR HOME NOW. Let's discuss your requirements. Phone BOB KOHLRUSS 658-8360 or 386-6164 (24 hrs.)

Island Homes Ltd.
2504 DOUGLAS
386-7545

BETTER THAN NEW 2½-YR-OLD 3-BDR. HOME ASK. $59,900
Immaculate 3 bedroom home located on quiet street. Spacious living room and dining area. Very large cabinet kitchen with nook. En suite off master bedroom. Full basement, 2nd fireplace in finished rumpus room. Landscaped with fruit trees and vegetable garden. Good financing available. Howard Mitchell 479-4818.

FOR SALE BY OWNER, OLDER two bedroom home, on large corner lot, on sewer, close to Woolco; new wiring, wall-wall, try your down payment on $39,500. 479-2488.

250 HOUSES FOR SALE

SSC
SWINERTON
STEWART CLARK LTD.
in merger with
JOHNSTON & CO. LTD.

OPEN HOUSE
1466 Dallas Rd.
Sat. 1:30-4
Waterfront one - bedroom condominium suite on top floor for only $37,900. Panoramic sea views. Desirable location. Please call: JIM MURDOCH, 592-4530 or 385-2481.

NEW HOME
Broome Hill Golf Course
3 bedrooms, 2 bathrooms, large rooms, 1500 sq. ft. on main flr plus full basement — ½ acre lot on golf course. Quality construction beautiful location. Drive by 2178 Townsend Rd in Sooke. SID CUSTANCE, 385-2481 or 598-7781.

FOR MR. FIXIT
4 BEDROOMS
$43,900
Occupancy Jan. 15. Situated on a quiet street not far from Hillside Shopping Centre. Neat and tidy stucco semi-bungalow requiring some minor finishing touches. Comprise 16x12 LR with FP and built-ins. Dine-in electric kitchen and pantry, 4-pce. bath. 4 good bedrooms (2 up), 2 appliances included. Fully fenced easy care lot. MLS 21446. ED JUPP, 385-2481 or 592-1019.

OAK BAY
Mt. Joy Area
Prime location. 3 bedrooms, 1½ bathrooms, full basement with large rec room, 63x190 lot. Asking $86,500. Please call: SID CUSTANCE, 385-2481 or 598-7781.

JUST LISTED
3 BR. Bungalow
$59,500
This one-owner bungalow is located in the Gorge area. It is a tastefully decorated and well kept home. There is a drive-in garage in the full basement. MLS 21948. To view, please call: HELEN JONES, 595-7913 or 385-2481.

ESTATE SALE
Solid, big older home on Obed at Milgrove with separate living and dining room (beamed ceilings) 2 bedrooms on main floor and one or more up. 7 ft. high basement. O-O-M heating, requires renovation. Asking $51,800. JIM MURDOCH, 592-4530 or 385-2481.

JAMES BAY
2-bedroom bungalow just a few short blocks from ocean. Recently modernized with sundeck (overlooking tennis courts). F. C. basement, oil heat, low taxes. Full price $45,900. MLS. Please call:
JACK BETTS 477-4042 or 385-2481
BOB CARTER 598-6143 or 385-2481

JAMES BAY
$49,900
NEW LISTING. Close to waterfront. Two bedrooms bungalow, electric heating, separate garage. 55'x121' R3L zoned lot. MLS. Please call:
BILL McCULLOCH 479-4497
JACK BETTS 477-4042 or 385-2481

JUBILEE
$41,000
3 BEDROOMS
Excellent family home in this convenient area. Warm wood panelling, wall-to-wall carpet. Part basement, O-O-M furnace. MLS.
MRS. WEBB 477-3095 or 385-2481

A. E. LePAGE
WESTERN LTD. REALTOR
1391 HILLSIDE
386-6331

YESTERDAY, TODAY AND TOMORROW
—3 extra large bedrooms.
—High ceiling living room and dining room.
—Fireplace and ornate antique-like fixtures.
—Full high and dry basement.
—Gardening area.
—Old fashioned charm and sturdy construction of YESTERDAY.
—Move in TODAY.
—An investment for TOMORROW.
This is not a "drive-by" — it's a must see. Asking price $49,000. Victoria District. Call:
ERIC FRAZER
386-6331, 743-9155
"MRS. T."
386-6331, 383-3845
PAULETTE
TURCHYNIAK

EASY ACCESS TO ENTRANCE FOR PHYSICALLY HANDICAPPED
—Comfortable 2 bedroom.
—All electric home.
—Wood-burning fireplace.
—Kitchen, den plus formal dining.
—Garage and driveway.
—Close to Town and Country.
—Asking price $46,900.
"MRS. T."
PAULETTE
TURCHYNIAK
386-6331, 383-3845

OPEN HOUSE
SAT. AND SUN.
2-4 P.M.
2280 EDGELOW
(Off Gordon Head Road)
—New home with pleasing tudor-style exterior.
—Attractive beamed ceiling in living and dining room.
—3 bedrooms plus full basement.
—Durable wood shingle roof.
—Under new 5-yr. home warranty program.
—Priced at only $74,900.
DARIEN BAIN
386-6331, 658-1070

$63,500 DUPLEX
915 McNAUGHTON
Move into a well-built 3-bedroom home and let revenue from lower apartment assist those monthly payments. Excellent nneighborhood.
DOUG ROSS
386-6331 477-0975

T/C TOWN AND COUNTRY REALTY
3617 DOUGLAS STREET
382-7276

OPEN HOUSE
SAT. 2 to 4
1838 CHIMO
$67,500
TRADES
CONSIDERED
WALK TO SCHOOL
AND UNIVERSITY
MOVE IN NOW
PHONE 382-7276
658-5977 EVES.
OR
592-9771 EVES.
OR
598-8323 EVES.

UPLANDS
Very bright, cheerful atmosphere in this modern spacious ranch style home. 3 large bedrooms, 3 bathrooms, den, rumpus with large fireplace, utility and living-dining rooms with fireplace. All this on ½ acre of easy care property. You must see this to appreciate the excellent floor plan and many extras. Of course, the location is the best. Allan Klenman 382-7276.

1-BEDROOM HOUSE FOR SALE, $37,000. Lot 50x120, 1152 Palmer Rd. Phone 592-3540 after 5.

250 HOUSES FOR SALE

JACK MEARS
OAK BAY REALTY LTD.
"The Professional People"
2194 OAK BAY 598-3321

OPEN HOUSE
4367 TORQUAY DRIVE
SAT. AND SUN. 1:30 to 4:00
$65,000
This 3-bedroom like new 2-year-old home with quality carpeting throughout, boasts a living room with floor-to-ceiling fireplace, a dining area with sliding doors to party size sundeck. Compact step saving kitchen. Master bedroom with ensuite. Lower level has 2 extra rooms, roughed-in fireplace and plumbing. Still room for expressing your own individuality. Priced to sell. Please call: PHYLLIS COUTTS at 598-3344 for prior viewing or else I will see you there.

OPEN HOUSE
SAT. AND SUN. 2:00 to 4:00
SAANICHTON
1940 VENROSS
Cleverly designed split level. On quiet cul-de-sac that offers 3 bedrooms, a cosy family room for casual entertaining, tastefully decorated LR with attractive FP. The dining room is a pleasure to serve in and the kitchen a homemaker's dream with eating area. Easily accessible utility room with laundry facilities and room for Father's workbench. 2-car carport, professionally landscaped garden for easy care. Special value firm at $69,900. Vacant immediate possession. To locate this excellent property — follow E. Saanich Rd. to Jefferey to Simpson, to Venross. Arrows will direct you. This is not on the flight path. For previewing call: MARJ NAPPER at 598-3344.

OPEN HOUSE
SAT. 1:30 to 4:00
3528 CALUMET
(Between Tattersal and Cloverdale)
This one is priced for a quick sale to a family who want a cosy 2-bedroom home with a delightful living room complete with raised hearth granite fireplace, a good basement, OOM heat, washer and dryer hook-up, copper plumbed and 100 amp service, many extras on this nice lot. Really worth looking at $43,550. URSULA E. S. LA LONDE at 598-3344.

OPEN HOUSE
2234 MALAVIEW—SIDNEY
SATURDAY 2-4 P.M.
2-bedroom bungalow in a quiet residential area. Hardwood floors, separate dining room, a den and a small workroom for the handy man. An excellent starter or retirement home at $41,900.
In attendance:
PAT STYLES 598-3321

OPEN HOUSE
SAT-SUN 1-4 P.M.
954 QUEENS STREET
Just completed, ready for immediate occupancy. Family townhouses featuring:
— 3 bedrooms
— lots of storage
— large patios
— private gardens
— low maintenance
— games room
— underground parking
— adjacent to park, Olympic
—Pool, tennis courts
— close to town

This is your chance to own a cosy, brand new well designed home for as little as $2,500 down. Financing easily arranged. Don't miss this great opportunity. All units priced under $50,000. For private showing call: JOHN MEARS, LYNETTE DELAHUNT and JACK PETRIE 598-3321 MLS 21089

DRIVE-BY
889 DARWIN STREET
ONLY $48,900
Yes, drive-by, we know you will like the convenient location cloee to Town and Country shopping, you will notice the large lot with separate garage, you will see good quality homes around it. Then you will want to see inside. Phone me, I'll come a running. Please phone B. E. JEFFERY at 598-3321, 477-4250.

A GORDON HEAD BEAUTY
A warm and bright home one-year-old and over 2100 sq. ft. Its been loved and well taken care of but the present owners must move because of a job relocation. It features a designers dream interior highlighted by a huge modern kitchen, dining room with a view onto a park, 3 bedrooms, 4th in basement, 2½ bathrooms including a shower in master ensuite, 26x15 family room with feature fireplace, easy conversion into an in-law-suite. It's on a large lot snuggled into the corner of a cul-de-sac off Feltham Rd. I'll be there on Sunday from 1-4 p.m. so come to 4114 Cabot Place. Just reduced from $81,900 to $76,500. MLS 21205.
JACK PETRIE 598-3321

EVERYTHING FOR TWO
The site full of charm, landscaped for easy care. The location, secluded, on cul-de-sac, near all conveniences. Ten minutes from city centre. The home an elegant combination of matching cedar, textured plaster walls, oiled teak, muted lighting. Kitchen and eating area view of Parliament Esquimalt waters, living room Esquimalt water, living room view of the Sooke Hills. Internal bonus of beamed ceilings, rock fireplace, beaten copper cowl, large master bedroom with ensuite, second bedroom and den, 4-pce. bathroom, swirl-pool tub, plus additional room in basement, all utilities and storage areas. Cedar wrap-around sundeck on each level. Priced at $104,500. View by appointment anytime Saturday and Sunday with JOHN JENKINS 598-3321 (Bus) 598-5767 (Res.).

TEENS? OR AGED RELATIVE?
This cedar Rambler is in a peaceful attractive area. The lot 78'x168'. Approx. 1653 sq. ft. on one floor. This home is especially good for the family 1st whose teenagers want a private area or 2nd where there is an aged or incapacitated relative. This particular area could be a bed sitting room 18.6x13 with own 4-pce. bath. 2 other bedrooms, 4-pce bath. Really nice living room, dining room and eating area. Asking $69,500. A must see for your special need. MLS 20245. URSULA E. S. LA LONDE at 598-3321.

COMPARE AT
$76,900
This immaculate 7-year-old home on ½ acre lot leaves little to be desired.
3 BR with 3-pce. bath en-suite, large living room with F to C old brick FP and adjacent large dining room. Beautiful kitchen finished in knotty pine, plenty of cupboards plus eating area. All hardwood floors, like new. Rec. room with SG doors to patio. Foyer entrance. Double carport and shake roof. Laundry room and workshop on lower level.
Privacy and seclusion on a high location set among the trees. Below replacement cost!
Compare and see for yourself! MLS No. 21456.

To view call:
M. RUDDY
656-4089 383-4124

Park Pacific

250 HOUSES FOR SALE

Realtor
Canada Trust
2252 Oak Bay Ave. 595-5131

OPEN THIS WEEKEND
2-4 P.M.
2276 EDGELOW ROAD
LILIAN McLEOD
658-8441 or 595-5131 24 hrs.
24 hrs.

ROCKLAND
$85,000
For executives who have no time for gardening and enjoy city living this is the perfect home. Older but compeletely redecorated is a spacious living room and dining room for your large furniture. Cozy library with 2nd firepalce, up-to-date kitchen with eating area, 2 large bedrooms on main plus one up. Easy-care lot. MLS LILIAN McLEOD, 658-8441 or 595-5131, 24 hrs.

UPLANDS
only $125,000
Excellent value for your dollar in this terrific 4-bedroom family home, 2 fireplaces, full basement, superb location. Low taxes. Call LILIAN McLEOD, 658-8441 or 595-5131, 24 hrs.

UPLANDS
$159,500
Extravagantly luxurious spacious rancher ideal for entertainment. Far too numerous details to mention. Call LILIAN McLEOD, 658-8441 or 595-5131, 24 hrs.

DIFFERENT AND NEW UNIVERSITY AREA,
$76,900
Quality built large 3-bedroom home with unique design featuring private deck between kitchen and master bedroom. Well-planned kitchen with eating area. Old brick fireplace and wood in living-dining area and warmth and charm. Enclosed garage. 5-year Hudac Warranty. LILIAN McLEOD, 658-8441 or 595-5131.

FAIRFIELD AREA
Facing Government House property on lot 146 feet deep and fully fenced is this 3-bedroom, up and down cottage with great sunny kitchen, combination family room facing south and the Olympics. IMMEDIATE POSSESSION. REDUCED to $56,900 and all offers carefully considered. Vendors will carry financing. MLS. LILIAN McLEOD, 658-8441 or 595-5131, 24 hrs.

FAIRFIELD
EXCITING REVENUE
Just listed up and down duplex, has in-law suite on lower floor. Well rented and well maintained. Ideal for young progressive thinking couple. Asking $79,900. MLS. LILIAN McLEOD, 658-8441 or 595-5131.

4190 LYNNFIELD
LUXURY - LOCATION - LARGE
Expresses the basic facts about this home. Features 5 bedrooms, large dining room, large family room and large closets. Ideal for a family seeking ultimate in living. WORDS CAN NOT EXPRESS the true quality within. May we suggest a visit to our open house this weekend. LESLIE BOHER 598-1665 or 388-6275 pgr. 729.

ROCKLAND AREA
This is your opportunity to buy a home very much admired and now priced just right. Spacious family home, 1,500 sq. ft. on the main and approx. 1,000 finished down. Beautiful yard, fully sprinklered and curbed. Call LESLIE BOHER 598-1665 or 388-6275 pgr. 729.

2564 JAMES ISLAND
CENTRAL SAANICH
(Turgoose Point)
Close to the water. Large brand new home. Ideal for the sporty family. 3-car port. Room for a motor home or boat. Vaulted ceilings in living room. 3 generous bedrooms, en suite and basement finished with fireplace and bar. Open to offers. Call LESLIE BOHER, 598-1665 or 595-5131.

1691 BARKSDALE ROAD
Almost complete 3-level split — 3 bedrooms, family room. Built for family living. Call LESLIE BOHER, 598-1665 or 595-5131.

1655 BARKSDALE ROAD
Under construction, 4-level split — this unusual design has such flexibility that it will appeal to the needs of a growing family. CALL LESLIE BOHER, 598-1665 or 595-5131.

"FAIRFIELD DUPLEX"
Vendor watns some action on this character-type up and down duplex on Burdett St. The gross income is $720 per month on an asking of $85,000. Try any larger revenue producing properties in trade. JIM MURPHY, 386-3837 or 595-5131.

PLAYFAIR PARK
DUPLEX
Excellent up and down duplex. High Quadra-Tattersal on ¼ acre, overlooking Playfair Park and surrounding countryside. Spacious accomodation on both levels. Each suite: 2 bedrooms, separate living and dining rooms, kitchen and bath plus separate carports. Attractive financing. For details call. BEV HINE 598-6503, KAREN BOHER 598-1665 or LESLIE BOHER 598-1665 or 388-6275 Pgr. 729.

IN-LAW SUITE
WAS $68,500 NOW $64,500
Let the rent from this professionally finished in-law suite pay a good part of your mortgage payments. This 3 year old Colwood home offers 3 bedrooms, 1½ bath, living room, kitchen with eating area, dining room, a rec room with R.I. fireplace and a large sundeck. MLS. ON THE SEARCH? CALL FRED LERCH. 595-5131 or 384-8075. Pager 424.

Island Homes Ltd.
2504 DOUGLAS
386-7545

OPEN HOUSE
3055 Washinton St.
Sat. 1:30-4:30
Older home in
Excellent condition
Immediate Possession
Asking $55,900.

WANT A LARGER HOUSE?
Try this older 3-bedroom with den. Separate drive-in garage, full unfinished basement, good condition throughout. Could never be replaced for asking price of $55,900. Phone 382-2316 or 595-2658.

Four-Bedroom Home
Newly renovated both inside and out. Smart stucco exterior, big living and dining rooms. Four bedrms! Full high undeveloped basement. $55,500.
386-7771 Peter Mason 477-9318
MOODY & MASON REALTY

PRIVATE
URGENT MUST SELL
14-year-old home in real good condition, 4 bedrooms, plus dining room, large rumpus room, 2 fireplaces, sundeck, drive-in garage, nice yard, $54,900, open to offers, drive by 4270 Wilkinson Rd., call 383-5294 or 382-0897.

BY OWNER $41,900
Clean good condition, 3 bedroom, fireplace, basement, attached garage, industrial area, 403 John St. Phone 382-6342 5-7 p.m.

$48,000 2 BEDROOMS, BASEMENT, large corner, 3890 Cedar Hill. 385-0081.

250 HOUSES FOR SALE

FOR SALE
Royal Trust

OPEN HOUSES

SAT. 1:30-4:30
4170 THORNHILL CRES.
(Small cul-de-sac off Torquay 300 Yds. EAST of SHELBOURNE)
New Spanish-style luxury home. 1300 sq. ft. main level. 3 bedrooms. Large carpeted rec room, fireplace and bar. Schools, shops, buses, etc. are so convenient and still you have seclusion and quiet. Flexible financing. $79,900. DAR GARSIDE 384-8001.

SAT. 1:30-3:30
No.11, 3228 WICKLOW ST.
(Off Cook St.)
See this one for sure! 3 bedrooms plus one down. 2½ bathrooms. Finished rec room. Only 12 units in all plus low monthly assessment. Close to shops and bus. Very attractive at $56,900. JEANNIE DEWHURST 384-8001 or Res. 477-6040.

BEAUTIFUL BROADMEAD
SAT. 1:30-4 P.M.
941 WOODSIDE
Come! Make an offer on this exciting new 4-bedroom Tudor beautifully crafted and authentic. 3 bathrooms. Family and rec room. Asking $134,500. Make an offer. Must be sold!
MARION HOPKINS 384-8001 or Res. 592-4351.

SAT. 1:30-4 P.M.
4489 EMILY CARR DR.
Only $102,000 for this good 3-bedroom family home with full basement. See it and make your offer with
BARBARA LIEBENAU 384-8001 or Res. 479-8389.

OPEN HOUSE SATURDAY
1:30-4 P.M.
5709 WALLACE DRIVE
Immaculate 2-bedroom home. 1320 sq. ft. complete privacy on 1.81 acres. MLS. Call GEOFF RENNISON.

OPEN HOUSE SUNDAY
1:30-4 P.M.
6972 RAFIKI WAY
(off MARCHANT)
New 3 bedroom, 1½ bathroom home on quiet cul-de-sac. Electric heat and underground services. View the above with:
GEOFF RENNISON
477-0191 479-5972

1639 LONGACRE
1:30 to 4 p.m.
A "MUST SEE" if you are looking for a fully landscaped "BUY" in Gordon Head. Vendors transferred. It will be my pleasure to show you this lovely 3-bedroom home — only 4 years old. The master bedroom is en-suite. There is over 1800 sq. ft. finished on 2 levels — 2 fireplaces — finished rec. room — All studs in for further 2 beds and bath down. $67,900. MLS.
PATRICIA SEDGER
477-0191 479-3673

CORDOVA BAY
SEA VIEW $79,950
2 bedrm full basement, large lot access to back of lot, circular driveway, elec kitchen with fan Stove, Frig, Washer, Dryer included. Attached garage, clear title, bright, clean home, MLS. To view Please Call Stan Sage 384-8001, Res. 384-4347.

MARIGOLD $55,500 MLS
2 bedroom plus extra 1 in full basement. L shaped living and dining room with corner fireplace, close to stores and schools, Sun Deck, Drive in garage, extra pad for parking, rumpus room. To view Call Stan Sage 384-8001, Res. 384-4347.

GARDENER'S PARADISE
Almost 4 acres of excellent arable farm land.
Terrific income potential if you like gardening. 2 large greenhouses, chicken house, and almost new barn with loft, older 3 bedroom family home in good condition, full high basement well worth viewing at $125,000. M.L.S.
JESSIE MCGRATH 384-8001

CLOSE IN,
CENTRAL SAANICH
More than ½ acre completely fenced; ideal for small kiddies and dogs. 4 fine bedrooms, 2 fireplaces, one in the 27 ft. rumpus room. This newish home has triple plumbing and could well be the best value in its class. $71,500 is an amazing price.
DAR GARSIDE 384-8001

GORDON HEAD
WITH WATER VIEWS
BETTER THAN NEW!
This sparkling 3-bedroom split level family home is offered for sale for the first time since it was built in 1959. Lovely kitchen with eating area has built-in oven and stove. Separate dining area between kitchen and cozy living room with fireplace. Quality wool twist carpet throughout over hardwood floor base. Large sundeck over carport off dining room has excellent sea views. Large family size rec room, plenty of storage closets. Separate laundry area and workshop, make this a truly excellent buy, located in a choice nicely landscaped area in Gordon Head. Asking $76,500. To view call
MERYLE or CHES HAYS
384-8001 or Res. 658-5663

OAK BAY BORDER
Excellent family home just one year old in prime area. This home has lovely, large living room with fireplace, dining room, 3 bedrooms, master with ensuite. Full basement with large rec room with floor-to-ceiling fireplace and teak panelled walls and 4th bedroom. 5th bedroom or games room unfinished. Asking price $86,900.
MARK MACKENZIE
384-8001 595-4596
AL MATTEO 658-5057

DRIVE BY
735 LARKHALL*
You can't beat this for good dollar value on an almost new (3 yr. old) home. 3 bdrms., 1½ baths, potential in the full basement. Fenced and landscaped. Owner transferred! Vacant! A buy at $57,900. *Off Millstream, close to Colwood Golf Course.
CHES HAYS 384-8001 or Res. 658-5663.

MAJESTIC PARK
$57,900
Charming 3-bedroom home that is sure to please. Living room with fireplace, slate planter. Spacious dining area, large kitchen, W-W and dishwasher. Large double garage, big lo with lots of fruit trees. Close to schools. Call PETER TER VEER 384-8001 or Res. 479-1588.

SIDNEY
$58,500
IMMEDIATE POSSESSION
Only 3 years old and lots of features. 1200 sq. ft. 3 bedrooms, 3 baths, rec room and extra bedroom down. Large lot. Space for swimming pool. For viewing call PETER TER VEER 384-8001 or Res. 479-1588.

VACANT
CORDOVA BAY
Owner transferred and must sell this attractive 5-yr.-old home in an area of newer homes on a quiet street, just minutes from a dandy beach.Spacious 3-5 BRs, L-shaped LR, DR, super kitchen. Good development in lower level. 1½ baths. Extra parking facilities. Asking $73,000. MLS 18489.
MERYLE HAYS 384-8001 or Res. 658-5663.

NEAR JUBILEE
$39,500
Excellent starter or retirement home with 2 bdrms. Well located on quiet street. Nicely landscaped 62 ft. lot. See this now.
V. GOERTZEN, 384-8001 or Res. 477-0217.

250 HOUSES FOR SALE

FOR SALE
Royal Trust

NEW BROADMEAD MLS
Great Libing! Great Value! Be the new owner of this superbly appointed, surprisingly light and bright executive home nestled among the trees in a natural woodsy setting. Magnificently finished, with exceptional lighting, cabinetry and carpets. Surrounding sliding deck doors bring the outside into the family room, LR, DR, master bdrm. and rec area. Listed at $130,000. Further details and appts. to view thru.
CONNIE REYNOLDS 477-8914 or
JEANNIE DEWHURST 477-6040 or
384-8001 anytime.

GOLDSTREAM
A 4-bedroom excellent starter home. Clean and tidy. Immediate possession. Needs a little T.L.C. outside. Desperate. A MUST SELL! For viewing and information please call
ERNIE DYER 384-8001 or Res. 592-2952.

ROYAL OAK AREA
OWNERS HAVE BOUGHT
OFFERS TO $68,500!
Immaculate 3-bedroom home just right for some ardent young home-makers!! Drive by 4279 Eastridge (out Glanford left on Mann, left on Eastridge). Note the spacious street with all underground services and the serene atmosphere — perfect for a growing family — convenient financing may be arranged. Further details needed, just call
CONNIE at 384-8001 or Res. 477-8914.

3426 COOK ST. M.L.S.
Vendors have bought and are anxious to sell this well located 3-bedroom home suitable for retirement or starter home. Beautiful lot, close to shops and bus. Make your best offer on the asking price of $47,500. For appointment to view call ALMER OLSON 384-8001 anytime.

RARE CHARM
A really gracious 2-bedroom plus den residence with great appeal for the executive couple. Color coordinated and designed in the subtle French manner. Sunken living room with marble fireplace. Formal dining room. Ceramic tile entry. Gold plated bathroom fixtures on marble bathtubs and vanities. Ttally impressive at $129,000. JEANNIE DEWHURST, 384-8001 or 477-6040.

TWO LOTS
$47,500
Cosy 2-bedroom no-step home in Burnside-Wilkinson area. Quiet no-through street. Ideal for ardent gardener or starter. Must be sold. MLS.
JACK AND JACKIE WALDRON
477-0191 477-9636

UNIVERSITY AREA
2070 FREDERICK NORRIS
Good accommodation for the large family. Six bedroom, three bathroom house in choice area. Within easy walking distance to all schools, from elementary to University level. Needs decorating, priced accordingly at $81,000. Phone Helen Haslam.
HELEN HASLAM
477-0191 477-3440

FOR MORE Real Estate SEE DISPLAY Real Estate
Advertisements
Pages 8, 9, 10, 11, 12 and 13

SSC
SWINERTON
STEWART CLARK LTD.
in merger with
JOHNSTON & CO. LTD.

OPEN HOUSE
116 South Turner
Sat. 1:30-4
Immaculate U and D Duplex owner occupled. Main, large LR-DR with FP, kitchen, 2 BRMS and full bath, 5 New appliances included. Upper, 1 BR., large kitchen LR with FP and 3-Pce. bath — rental $215 at rear separate garage and studio. Completely renovated — $79,000 MLS.
477-5151 LYLE WICKS 385-2481

JAMES BAY
—$47,500
—3 BR (or 2 plus den)
—Cedar walls in kitchen and bathroom
—living room with fireplace
—full basement
HELEN JONES 595-7913 or 385-2481

Engineered Homes
in
Northridge Terrace
A GOOD SELECTION OF MODELS TO CHOOSE FROM. COMPLETE AND READY FOR OCCUPANCY. FOLLOW THE ORANGE SIGNS OFF VANALMAN AVENUE TO OUR SHOW HOME
OPEN FOR INSPECTION
3-7 P.M. Weekdays
12-4 P.M. Sat. and Sun.
Call Anytime
Harry Atkey 598-1737
Ron Cherwaty Or479-4949

Engineered Homes
385-6211 or SHOW HOME 479-2611

FOR SALE BY BUILDER IN beautiful Parksville, unique and comfortable 1174 sq. ft. 2-bedroom home. Close to everything, designed for maximum privacy. All wood exterior, brick fireplace, large attached garage, beautiful handcrafted cabinets, many extras, a must to see. Price, $45,500. Information, phone 248-5936 or 248-6239, or write Gaunt Construction, R.R.2, Parksville, B.C.

930 STAFFORD
Open Tues-Sat. 1:30-4:30
By owner. $50,000. 2-bedrooms up plus 1 down. Full basement. On quiet street. Cosy living room with fireplace. Clean home with deck and patio. Close to all amenities. Phone 383-4526.

250 HOUSES FOR SALE

mann
T. L. Mann and Associates Ltd.

NEW HOMES FROM $62,750

Ask about our guaranteed sale trade-in plan of your present house!
Leeds Place subdivision has all 3 bedrooms, quality family homes. Some landscaped and fenced. Many extras and varieties of styles and floor plans to suit you. No through streets, 3 cul-de-sacs. 2½ acres of parkland.
Visit our furnished display house, open weekdays 2 to 5 p.m. and 12 to 5 p.m. Saturdays.
Located off Lodge Ave. between Saanich Rd. and Quadra St.
At these prices it pays to make an offer. Full financing available to qualified purchasers. Vendor may carry a second mortgage. MLS.
OFFICE 598-5144
FOR FURTHER INFORMATION LISTEN TO CKDA 1220

FAIRFIELD BARGAIN!
Drive by 70 Moss St. and see what you can own for only $56,000. Close to ocean and on bus line. Open every day from noon to 5 p.m.
GERRY MARTIN
898-5144 477-7050

NORTH DOUGLAS $51,900

A beautiful little home in top condition. Living room with F.P., dining room, big kitchen, 4-pce. bath and 2 bedrooms. Full basement, separate garage on a big corner lot. Immaculate grounds. Very easy to finance. Call me for more details. Located on Rainbow near McKenzie and Douglas Sts. MLS 21361.
KEN MANN
BUS. 598-5144 RES. 477-6773

OPEN HOUSE
ESTATE SALE
$39,900
OAK BAY BORDER
Lawyer says must be sold this weekend. Two bedrooms, living room with fireplace, full basement with roughed in room. Lot has future development potential to make this a good holding property. Finished nicely inside but exterior needs some painting and redecorating. Present any reasonable offer.
1706 BANK STREET
SAT. 1:30 - 4:00 P.M.
BRUCE F. GIBSON
Bus. 598-5144 Res. 592-0377

OPEN!!

SAT. 2-5
2848 DONCASTER DRIVE
Come and see this great starter home. Yes, it has 3 bedrooms on main. Yes, it has a basement and a modern kitchen and a sundeck. Try your low downpayment on asking price of only $49,900. MLS.
GERRY MARTIN
Bus. 598-5144 Res 477-7050

BRAND SPANKIN' NEW $73,500

If you're looking for something special, a little different from the average home, see this beauty. Big living room with FP, dining room, kitchen and eating area, 3 roomy bedrooms, 1½ baths full basement where you can develop your own ideas. Sundecks, carport, roomy lot, and good views. Drive over to the Doncaster area and 1564 Knight Avenue. Call me for more details.
KEN MANN
BUS. 598-5144 RES. 477-6773

FARMER
INVESTMENTS & REALTY LTD.
825 BAY STREET 382-2134

OPEN HOUSE
3375 UPLANDS RD.
Sat. & Sun.
1:30-4 p.m.
$172,000
The address virtually says it all, however let me tell you there are four bedrooms, a den, 3 open fireplaces, a spacious kitchen with eating area, 20x35 swimming pool, formal dining room, beautiful living room, huge rec. room and three bathrooms (one en suite in master bedroom). Almost 3,900 sq. ft. situated on a beautifully landscaped 130x140 lot, plastered walls, wall-to-wall over oak, double carport. Really this home must be viewed to be fully appreciated.
GORDON BLACK 384-8250
GERRIE HUTTON 386-3927
382-2134 anytime

OAK BAY
$79,000
27-year-old on Uplands slope. 1,343 sq. ft. of quality living. Large kitchen with separate pantry. 3 large bedrooms with walk-in closets. Finished basement with workshop and garage. Call right now to see this fine home.
Boyd Sadler
382-2134 592-1929

NESTLED AMONG THE TREES
9499 GREENGLADE
OPEN SATURDAY 1:30-4:00
The price is right on this 3 br., full basement ensuite home. ½ block from elementary school, located on quiet cul-de-sac. Perfect for small children and affordable at $58,900 asking. Don't be afraid to make your offer. MLS.
MAY HAMILTON
386-2911 or 656-4692
Homefinders, Wall and Redekop

EXCELLENT CONDITION, 3-bedroom, fireplace, living room, in line dining room, big kitchen, bright basement, sturdy built, near facilities, $57,900, 478-1310.

BY OWNER, 3 BEDROOMS, full-basement home on nicely treed lot in Langford, close to schools and shopping centres. Asking $52,000, 478-6798.

BY OWNER SPACIOUS 2-BEDroom house, wall-wall throughout, full basement, $53,900. Excellent financing. 595-5884.

250 HOUSES FOR SALE

HOMEFINDERS
wall&redekop

VALUE PLUS — $43,900
3-bedroom, 1½ bathroom home, only 5 yrs. old and in immaculate condition. Lovely living room and dining area. Bright kitchen with brick feature wall and large utility room. Tastefully decorated throughout and almost new W-W throughout. Completely fenced-in lot 2 blocks to stores and school. A pleasure to show.
ANITA TAIT
386-2911 or 477-8522

NEW LISTINGS
$45,800. Hillside-Quadra — older 3 bdrm. home on 50x135 ft. lot; 12x16 workshop, excellent garden soil, close to bus and shopping.
$61,900. Marigold Area—spanking new, 3 bdrm. home. Full high bsmt. ready for further development. Spacious rooms. Family size kitchen. Close to all levels of schooling. Super value here.
ADELINE or WALLY
477-8562 386-2911 477-7766

SUPER BUY!
3 BEDROOMS—$54,900
The prudent buyer will appreciate the value in this cozy, 2-yr.-old family home in Sidney. The attractive floor plan includes a large foyer entrance, living room with raised hearth corner fireplace, inline dining room and cheery kitchen with eating area. Sundeck, carport plus lots of development potential in the high cement bsmt. with roughed in 2nd bathroom. Plenty of garden space on the 60x112 ft. landscaped lot. MLS. To view, please phone:
BARBARA RAWLINGS
383-6465 386-2911 383-5435

METCHOSIN—2 ACRES
Of parklike seclusion bordering on a stream, 3 bedroom home with basement for more development. Ideal LARGE workshop with plumbing and 220 wiring (or could be a studio). The property is fenced and has a small barn and aviary. Located at the end of a cul-de-sac in an area of similar properties. This unique property is so private and natural at the back; a graciously landscaped entrance. The price has been reduced on this MLS home from $89,900 to $77,900 as owners transferred to Fort Nelson. Call for details or showing:
LORRAINE HETT
386-2911 or 478-2430

$45,000-$60,000
Are you looking in this price range? If so call me now and I know I can help find that home you're looking for. Now is the time to buy while interest rates are low and the selection so plentiful. Give me a call anytime and I will be happy to solve your real estate buying needs.
CAROLYNNE PERRY
386-2911 or 479-7041

STRATA DUPLEX
$46,900
Two bedroom strata duplex with full suite in daylight basement. White stucco building only 7 yrs. old. Good central location.

FOUR SUITES AND 1 HOUSEKEEPING ROOM
Large, 2 storey stucco building — grossing $10,000 annually. Property zoned R3, fronts on Bay and Empress.

3 BEDROOMS PLUS SUITE — $56,900
Family home with revenue. Call now to view the above listings anytime.
SHIRLEY MOLLBERG
386-2911 or 478-5327

INVESTMENT
IN-LAWS
or EXTRA $$$
CENTRAL SAANICH — 8 yrs. old stucco duplex with 6.5 acres, barn, 5 bed. home with family room. Trades considered. Try offer! MLS 18651.
SAANICH — Family accommodation with finished suite in bsmt; overlooking Swan Lake. MLS 21567. Asking $71,000.
VICTORIA — Jubilee area. Triplex in mint conditon. Carpeted throughout. Presently owner occupied. MLS. 21395. Asking $74,900.
VICTORIA — Older 4 bed. home, 2 baths, ideal set up for large family, group or duplexing on corner lot. MLS 20001. Asking $51,900.
All of the above may be refinanced at today's competitive low interest rates.
LOLA CLARK
386-2911 or 658-5877 or 658-5339

$67,500—GLANFORD
Lovely, 3 bedroom split-level home on large secluded lot with many fruit trees, greenhouse, toolshed and large patio and fountain. Extra living room with fireplace, large dining room, all in white shag carpeting. Large rec. room — carpeted. Very large kitchen with lots of cupboards and utility room off. Carport.
HAROLD BARBER
386-2911 or 479-6479

$65,500—GORDON HEAD
Almost new 3 bedroom home on cul-de-sac. 2 fireplaces. Large living room and dining room. Good size kitchen. Extra bedroom and rec. room professionally finished. Carport. Close to schools, etc.
HAROLD BARBER
386-2911 or 479-6479

$45,500—CRAIGFLOWER
Older, 2 bedroom home on quiet street, close to schools, stores, buses. This home in good shape, large living room, kitchen, 3 pce bath, fireplace, full basement. Oil heat.
HAROLD BARBER
386-2911 or 479-6479

Ridley Bros.
Development Co. Ltd.
478-1721
Member Victoria H.U.D.A.C.

OPEN HOUSE

2263 ALICIA PL.
(COLWOOD LAKE ESTATES)
Saturday and Sunday
1 to 4 p.m.
A custom designed family home for the discriminating buyer, located on a quiet, heavily treed cul-de-sac bordering the third fairway of the Royal Colwood Golf Course. The home, its location and the setting must be seen to be appreciated. The builder will look at all offers to $93,500.
DOUG GENT — 478-9823

OPEN HOUSE

SUN. 1:30-4 P.M.
2767-2775 RONALD RD.
2 NEW HOMES
Just 15 Min. to Town!
(3 miles past Colwood Corners, turn right on Ronald Road.)
IF you DO NOT own a home now and are looking for a super buy, see these! 3 beds! Full basements! 2 fireplaces! 1½ baths! Large treed lots! New area! Landscaped! All this for just $59,900!
MALEN CONST. CO.
658-1122 ANYTIME!

"LAKEFRONT"
Totally renovated 2-bedroom home on nicely landscaped lot fronting on Langford Lake, features great views from large sundeck, with barbecue, change house and wharf at lake's edge. Asking price, $66,900. Call 478-0286 or 383-0959 after 5 p.m. weekdays.

CITY, GOOD LOCATION, MODern, two bedroom, side by side duplex, basement, fireplaces, owner 592-0738.

250 HOUSES FOR SALE

SINCE 1887
Pemberton, Holmes Ltd.
1000 Gov't. St. 384-8124

OPEN TO OFFERS
$63,900 — GORDON HEAD SPECIAL. 3 or 4 bedroom home situated on lovely treed lot in quiet area, yet close to all schools, shops and bus. Bright basement — rumpus room, extra bedroom and extra bathroom. MLS 21079.
MILDRED STAPELLS 384-8075
Pager 506

GORDON HEAD
$54,500 — VENDOR MUST SELL OR TRADE — spacious 2 bedroom rancher "NEAT AS A PIN" living room, heatilator F.P. Large family kitchen, attached large garage with windows. TREED FERTILE LOT. MLS 21087.
MILDRED STAPELLS 384-8075
Pager 506

$52,500
Solid 25-year-old bungalow looking for new owner. 1266 sq. ft. on main floor. Rec. room with fireplace, bedroom and lots of space for development down. Nicely located on busier street. Douglas-McKenzie area.
DOUG ORR, 477-5649 res.

METCHOSIN
GOOD INVESTMENT
Attractive duplex in area of fine homes close to sea. Exclusive street in this growth area. Suites rent for $221.20 and $359.45. Will take offers on $69,500. DOUG ORR, 477-5649.

SOOKE INVESTMENT
If you want a cozy home, harbour views and dynamite investment potential all wrapped up in one charming package, then you want 1903 MAPLE AVENUE. Up-dated inside, two lovely acres of land outside. It's good value at $58,900. (Psst! Don't be kicking yourself in five years about missing this one.)
MIKE SWEENEY 385-1547
BOB SIMON 384-5006

A WELL-PRICED HOUSE
COLWOOD — $51,500, 3 bedrooms, 1248 sq. ft. finished, lovely brick fireplace in the 23-foot living room, mature fenced yard. This is a charming no-step home on a quiet cul-de-sac a few minutes from shopping, doctors, golf, etc. 3110 Jenner Rd. (off Langholme).
DESMOND HOLMES, 478-1227

OAK BAY

LOVELY 3 BEDROOM HOME PLUS STUDIO — ARTISTIC DECOR
Spacious living room, fireplace and dining room, "Dream Kitchen." Dark room for the photographer, studio with large picture windows. SECLUDED backyard, quiet street, close to Oak Bay rec. centre, shops and bus. MILDRED STAPELLS, 384-8124 or 384-8075, pager 506.

TUDOR LODGE & RESORT
VANCOUVER ISLAND
PRICE $425,000
This beautiful 5-acre waterfront property consists of main lodge with 5 or 6 sea-view suites overlooking the Gulf Islands and mountains. Licensed dining room, cabaret, 9 cottages, campground, marina with boat rentals. Owner will carry financing. For financial statement and illustrated brochure. Please write or phone:
C. A. ANDERSON, 477-3994

Green Acres

3½ Percent
Exclusive Residential
HENDERSON REALTY LTD.
385-9741 (anytime)

OPEN HOUSES
"UPLANDS"
SAT. 1:30-4:30
3350 WEALD ROAD
Unusually spacious ranch style bungalow, immaculate condition with show place garden. Over 4000 sq. ft. of luxury living space on two levels. Owner anxious to move this property and has instructed us to present all serious offers to the new list of $159,000. Large 1st mortgage available at 10%.
HUMPHREY GOLBY 592-6730
ORVILLE WHITE 592-7220

SAT. 1:30-4:30
7757 WALLACE DR.
Exceptionally clean, attractive 3 bedroom Central Saanich home. Large landscaped lot with good veg. garden. Stone fireplace room divider, quality fixtures, full high basement ready for further development. Owners must sell and will consider offers to the less than replacement cost of $62,900.
ORVILLE WHITE 592-7220
HUMPHREY GOLBY 592-6730

FOR MORE Real Estate SEE DISPLAY Real Estate Advertisements Pages 8, 9, 10, 11, 12 and 13

NEW LISTING
PERFECT RETIREMENT
TOLMIE-SHELBOURNE
$55,000
A lovely 2-bedroom, no-basement, two-step bungalow of 1180 sq. ft. in a convenient area. Wall-to-wall carpet in living, dining and through hall; forced air furnace; utility room with loads of storage space; comfortable fireplace. Rear yard is fenced and landscaped with many shrubs and trees that offers seclusion; also a restful patio. There is an attached carport. 1976 taxes were $662.39 gross, to view call F. BEAMISH at 385-5113 or 592-2120.
FRANK BEAMISH REALTY LTD.

1½ MILES TO COURTENAY CITY centre, rural setting, four bedrooms, three years old, on two acres, low down payment, priced for quick sale. 338-5379.

250 HOUSES FOR SALE

SEABOARD PROPERTIES LTD.
7173 WEST SAANICH RD.
BRENTWOOD BAY 652-1141

NEW HOMES

OPEN
7996 GALBRAITH CRESCENT
SAT. - SUN.
JAN. 15 - 16
1:30 - 4
"The word is realistic." Realistic prices and mortgage rates at current rates. Follow the Seaboard arrows from Central Saanich Municipal Hall onto Simpson. Various designs. All 3 bdrms., 1½ bths. Bsmt. C.P. Sundeck.
652-1141 DAVID WOOD 652-2198

BRENTWOOD
Immediate possession of this well-built 2 bdrm. home. Spacious Lv. Rm. with F.P., Dn. Rm. Large kitchen with "Scads" of cupboards. Bsmt. W-D hookup. $53,500 MLS.
652-1141 ROSE RUSE 652-2694

TOWN & COUNTRY
$44,900
Cozy 2 B.R. full basement home on a 50'x112' lot. Spacious kitchen with eating area, 2 good sized bedrooms, cozy living room, a small sun room and 4-pce. bath. This home in the last 6 years has been rewired, has a new roof, new hot water tank and a new furnace. For further details call:
652-1141 DAVE DAND 658-8490

GET AWAY FROM IT ALL
Change your life style. Privacy. Room to breathe. A quiet that allows you to hear the country sounds. Views in front and majestic trees at the back of this half acre property. Smaller home with low taxes and heating bills in 1976. Desirable location. MLS $58,900.
TOM EVANS, 652-2620

1½ ACRES
Ideal location. Complete privacy. The availability of this type of property is a factor. Do not miss this opportunity, if you plan on building that "Dream home. Mt. Newton Crossroads area. $43,900.
TOM EVANS, 652-2620

OPEN HOUSE
7075 SILVERDALE
SUNDAY 1:30 to 4
An immaculate 3-bedroom home. Full basement. Ensuite. Located on no-through road. Backs on to farmland yet walk to Brentwood Village and Elementary School. MLS $63,000.
TOM EVANS, 652-2620

P.R. B
P. R. BROWN AND SONS LTD.
"The People To See"

OPEN HOUSE
2656 CEDAR HILL RD.
SAT. 1-4 P.M.
Older home nicely updated. New wall to wall throughout LR and the 3 bedrooms. Large duplex lot 48x226 ft. Price $48,700. Mrs. Hartt in attendance—385-3435.

$49,900
3 BR modern home. Spacious living room with fireplace. Full basement with rec room and 4th BR 50x145 lot. Gladstone area. Well worth investigating.
ROY ANDERSON
477-5057 385-3435

WATERFRONT
Approx 364 feet of waterfront on Becher Bay. A 2 storey, 4-bedroom, retreat with so many features that they can't all be listed here. This almost completed quality built home sits on 7.2 acres. The waterfront is sheltered and provides deep water anchorage in fair weather. A well constructed gangway from shore to float. Appraised value $195,000. See this exclusive listing with:
Messrs.
K. O. MOORE or D. WAGNER
385-3435 anytime

CORDOVA BAY
For those with an artistic taste. An immaculate 2-bedroom, 1532 sq. ft., air conditioned, mediterranean architect designed home — on a large lot with most of it in its natural state. Wide view of sea and islands. Underground wiring. Too many features to list here. Asking $120,000. See this exclusive listing with:
Messrs.
K. O. MOORE or D. WAGNER
385-3435 anytime

CHARACTER
Quality, seclusion, and a terrific view. A fine family home with a separate Studio for the artist or student. Close to UVIC. Beautifully landscaped. Many fruit trees. ½-acre. Asking $110,000. Try your offer. MLS. For appointment to view call:
Messrs.
K. O. MOORE or D. WAGNER
385-3435 anytime

PACE Properties Ltd.
1640 Oak Bay Ave. 595-2413

OPEN HOUSE
1287 KINGS ROAD
(off Cedar Hill Rd)
HOME AND SUITE
PRICE REDUCED FROM
$55,900 TO $52,500
An excellent buy! Main floor with living room, large family kitchen, separate large dining room and 2 bedrooms. Full basement with completely self-contained 1 bedroom suite. Oil hot water heat. Duplex zoned. MLS No. 21758. Call today
JERRY DOWNER
595-2413 658-8491
384-8075—Pager 344

CADBORO BAY
3844 HOBBS
Well built, 30-year-old, 1½ storey, full basement home with sea views. Faces south-east, close to schools, village and beach. Approximately 1,640 S.F. of living space incl. 5 bedrooms, rec. room, living room with F.P., sun porch, 2 full baths, laundry and workshop. Most rooms carpeted. Lot 176.6'x55.4'. Owners have bought. Asking $68,500.
Early occupation.
386-7721 or 477-5669

Brand New $56,900
Appointments—1160 sq. ft. 3-bedrm rancher, with dining and family rm, Crestwood kitchen cupboards, wall-to-wall carpets, heatalater fireplace, colored bathrm fixtures, with double basin, basement with electric furnace, carport, located within 3-mile circle.
E. Izik 598-8289
Izik Homes Realty 383-8522

OPEN HOUSE BY OWNER
Sat. - Sun. 1 till 3. Unique family home 3 bedrooms plus den, 2 rock fireplaces, large living room, separate dining room, wood cabinet kitchen, 24x14 sundeck, 1½ bathrooms, family room, recreation room, separate garage, friendly neighborhood. Close to all amenities. 2642 Forbes off Haultain. 595-2334.

Angled Flattery

Printed Pattern

9258
8-20
by Marian Martin

Slimming seaming—see how the diagonal detail minimizes waist - hip - measurements. Let the scarf float freely from neckline or wrap around head.
Printed Pattern 9258: Misses' Sizes 8, 10, 12, 14, 16, 18, 20. Size 12 (bust 34) takes 2¾ yards 45-inch fabric.
$1.00 for each pattern — cash, cheque or money order. Add 15¢ for each pattern for first-class mail and handling. Send to: Daily Colonist Pattern Dept., 60 Progress Ave., Scarborough, Ontario, M1T 4P7. Print plainly pattern number, your name, address.
Do what the smartest women are doing — send now for our **Spring-Summer Pattern Catalog!** Lots of drama for few dollars —wardrobes, pants, jumps. Free pattern coupon. Send 75¢

Instant Sewing Book	**$1.00**
Sew + Knit Book	**$1.25**
Instant Money Crafts	**$1.00**
Instant Fashion Book	**$1.00**

Delight a Child!

942
by Laura Wheeler

From tots to teens, all youngsters love this doll!
Make-believe is much more fun for a child with a storybook doll as charming as this! She's about 17" tall, fun to make. Pattern 942: pattern pieces for doll, clothes.
$1.00 for each pattern — cash, cheque or money order. Add 15¢ for each pattern for first-class mail and handling. Send to: Daily Colonist Pattern Dept., 60 Progress Ave., Scarborough, Ontario, M1T 4P7. Print plainly pattern number, your name, address.
NEW 1977 NEEDLECRAFT CATALOG has 225 designs, 3 free patterns inside. Knit, crochet, crafts! Send 75¢

Stitch 'n Patch Quilts	**$1.25**
Crochet with Squares	**$1.00**
Crochet a Wardrobe	**$1.00**
Nifty Fifty Quilts	**$1.00**
Ripple Crochet	**$1.00**
Sew + Knit Book	**$1.25**
Needlepoint Book	**$1.00**
Flower Crochet	**$1.00**
Hairpin Crochet Book	**$1.00**
Instant Crochet Book	**$1.00**
Instant Money Book	**$1.00**
Instant Macramé Book	**$1.00**
Complete Gift Book	**$1.00**
Complete Afghans #14	**$1.00**
12 Prize Afghans #12	**60¢**
Book of 16 Quilts #1	**60¢**
Museum Quilt Book #2	**60¢**
15 Quilts for Today #3	**60¢**
Book of 16 Jiffy Rugs	**60¢**

250 HOUSES FOR SALE

NEWSTEAD REALTY LTD.
1637 FORT ST.

OPEN HOUSE
SAT. 1:30-4:00
1821 DONEY
OFF SIMPSON
CENTRAL SAANICH
Lovely home, better than new. Landscaping has been started. This exceptional home has 3 sets of plumbing, 2 fireplaces, tremendous floor area. Magnificent view of the Valley, the Malahat, Woodward Farms, and Mount Newton. A must see for the discriminate buyer. Assume existing mortgage. Asking only $64,900. Call
MARY JAMES
598-5166 598-4376

OPEN HOUSE
SIDNEY SPECIAL!!
2275 AMELIA AVE.
SAT. 1:00-3:30
3 Bedroom no-step bungalow. Extra large workshop. Early possession. $54,500.
BAZ PHARAOH
598-5166 658-8449

OPEN TO VIEW
SAT. OR SUN.
DELIGHTFUL
3 Bedroom stucco family home, big (134x63) lot. Full basement, fireplace, etc. Near Sears at 1531 McRae. I will see you there from 1:00 to 4:00 or call BRUCE HUTCHINSON anytime.
598-5166 479-8429

OPEN HOUSE
SAT. 1-3 P.M.
2075 KINGS ROAD
OAK BAY
3 Bed., basement home. Well landscaped. Separate garage. All light fixtures and drapes stay. MLS. Be my guest, I will see you Saturday. Your hostess is
MARY MOODY
598-5166 652-5681

FOUL BAY
Half block to the sea. Mountain and Sea Views from this lovely 3-bedroom home only 2 yrs. young with easy care garden plus magnificent living room and part basement as well. $87,500.
PHONE TODAY
HARRY GRAY
598-5166 477-9967

HORSE SENSE
1.2 Acres with 3-Stall barn, paddock and 4-bedroom house only 6 miles to town. There's a garden, double carport and separate dining too. MLS. $79,900.
PHONE TODAY
HARRY GRAY
598-5166 477-9967

77 SPECIAL
Cosy 2-Bedroom home with full, high basement; 3rd Bed., separate dining, also eating area and sundeck with mountain views. $53,900.
PHONE TODAY
HARRY GRAY
598-5166 477-9967

$41,900
Will buy you a 3-bedroom townhouse, 1½ baths, workshop, garden and dishwasher in Sidney, MLS.
PHONE TODAY
HARRY GRAY
598-5166 477-9967

TWO HUNDRED FIFTY
CHARMING TUDOR
5 PLUS BEDROOMS
4½ BATHROOMS
4 FIREPLACES
One of the finest architect-designed homes to be constructed and set amid beautifully mature and terraced gardens — the interior offers spaciousness not found in homes today. Southern exposure is a feature of the living room and the separate dining room, both with fireplaces. The knotty-pine library which has its own fireplace plus bookshelves and cabinets, leads to a unique conservatory. Ideal for extra entertaining or just plain "green thumbs." The country-styled cabinet kitchen affords a large eating area, complete with stove, dishwasher and carburator, plus a self-contained maid's room adjacent. The open stairway from the entrance hall leads to five excellent bedrooms, plus two bathrooms but also has cupboards, closets and storage everywhere. The full basement with recreation room, bar and fireplace, also has a change room and bathroom. A separate laundry room — storage is an outstanding feature and even boasts of a separate wine cellar. Hot water heat, of course, and attached two-car garage. Full price — $145,000 with excellent terms. Principles only. For appointment to view, please call 598-3219.

LANGFORD NEW HOME
Reduced to $57,900
Builder has just about finished this lovely 3-berdoom home and has reduced price by $2000 for a quick sale. Brick feature wall with fireplace, patio door, sundeck, electric heat. DRIVE BY 2808 RODNEY ROAD and then call me for viewing.
GALE CHRISTENSON
477-7047 477-0191
The Royal Trust Company

BY OWNER
SOUTH OAK BAY
1000 sq. ft. home, fireplace in living room, newly decorated, new oil furnace, wiring, copper plumbing, basement. 44x137' lot. $55,000. Call 598-6342 evenings or weekends.

NEAR COMPLETION
$51,500
Will buy you this older completely renovated 4-bedroom home on a corner lot, brand new large kitchen, and new shake roof. 10¾ pct. mortgage available. 479-8332 or 479-7890.

3 BEDROOMS — $52,700
Large family home near GLANFORD ELEMENTARY. Vacant. Immediate possession. Vendor will consider lower down payment, automobile or smaller home in trade. BOWDEN REALTY, 383-5524

STRATA DUPLEX
$44,500
3 bedrooms, carport, storage shed, cement drive, patio, close to all conveniences, 478-6156.

COLWOOD
NEEDS ONLY $8,000 DOWN
3 bedrooms, 2 bathrooms, full basement, 10-year-old home, $58,000. No agents, 478-1282.

250 HOUSES FOR SALE

VR Victoria Realty LTD
386-3585

8 NEW HOMES
OPEN DAILY
1:30-4:30
$57,900 - $59,800
MILLSTREAM & TREANOR
Probably the best new home buy on today's market. These 3-bedroom HUCKER BUILT homes are all en-suite, fireplaces, wall-to-wall carpet. Each set on a large treed rural lot, where the kids can FISH IN A NEARBY STREAM. The school yard and playground is just across the street, which will ease your mind. Come and see for yourself, you won't be disappointed. Out the highway, turn right on Millstream and follow the signs. Colin Munro, 386-3585.

OPEN TO VIEW
1604 Barksdale
SAT. 2-4:30
Follow the signs off Kenmore to this high prime location of distinctive homes. Custom design, choice wall to wall carpet, thru hall plan, en suite plumbing make this 1365 sq. ft. home outstanding. Kitchen has dishwasher and adjoining nook with sliding glass doors to a large sundeck over the double carport. Rec room is roughed in with fireplace and 2-pce bath. Landscaping to be completed. Full price $81,500. Mr. James in attendance, 577-8134, Office 386-3585.

OPEN HOUSE
4039 Daffodil
(off Marigold)
SUNDAY
1:30 - 3:30
BRAND NEW semi-detached $52,675!! 3 Bedrooms, 1½ Baths, Fireplace. 1264 sq. ft. finished. NEW range, fridge, washer and dryer. No thru street. Close to bus. MLS Jack Kennish, 386-3585. Res. 479-3061.

OPEN - OPEN
4386-96 TYNDALL
3 NEW HOMES
Open Saturday and Sunday afternoon. Quality Hucker Built. Spacious with sep. dining room. Deluxe kitchen with eating area, full basement ready for development, double carport with sundeck. Priced in the sixties. Offers and trades welcome. Leo Van Dyk. 386-3585. Res. 479-6264.

NEW COLWOOD
This 3-bedroom, 1½ bath home has lots and lots of custom built cupboards in its bright large kitchen, the living room has a lovely white rock floor to ceiling fireplace, surrounded by a full wall of rich looking Rosewood paneling. Many other features including a 5 yr. Hudac guarantee. Good financing available. Call Today. $61,500. Jack Lidstone 477-9262.

$42,500
MARIGOLD AREA
A MUST SEE!! Cozy 2 bedroom home, CHARMING livingroom with fireplace. Attached garage with WORKSHOP area. LARGE fenced lot.
DAVE ROBERTS
386-3585 477-1317

SCOOP
SOMETHING SPECIAL
GOLDSTREAM
Contractors own home loaded with many extras and quality features. Attractive Spanish style exuding exquisite charm created thru superb planning and co-ordination of colors blending with lush w-w carpet thru-out. Truly delightful liv. rm. with California travertine fireplace, din. rm. with dble glass doors to sundeck, stunning kitchen with cedar cabinets, 3 excellent bedrooms, master ensuite, sharp 4 pce main bath & dandy 3 pce with shower in bsmt. Daylight bsmt with lovely 22x30 rec room & 2nd fireplace. Utility & workshop. Exceptional value at $62,900. Ph. Morris Lund 386-3585 anytime or res. 479-6688.

SIDNEY
GREAT VALUE
In this spotless home that is completely finished and nicely located close to schools. Large kitchen, bright living room, 3 bedrooms, rec room, 4-pce bath and another 2-pce, excellent yard with garden area. Priced at $53,500. MLS. For viewing, please contact Grant MacFarlane, 386-3585, Res. 479-8528.

NOT COUNTRY
NOT CITY
$64,900
Nicely located, between the city and country is this immaculate 1½-year-old 3-bedroom, 2-bathroom home. Spacious living room with fireplace, dining room, beautiful kitchen with breakfast bar, built-in dishwasher, excellent basement with RI fireplace. Double driveway for the extra vehicles and a fenced yard. Don't miss this home. MLS. Call Grant MacFarlane 386-3585, anytime, res. 479-8528.

HAULTAIN AREA
2 BDRM.,
REC ROOM
$46,900
A real dandy full basement home, immaculate thru-out. Cosy living room, family size kitchen with loads of cabinets, 2 good bedrooms, 27 ft. rec room down. New roof, wiring, plumbing, furnace and hot water heater, all within the last 4 years. Excellent lot some fruit trees and good garden space, sep. garage, excellent value at the low price of $46,900. Ph. Morris Lund, 386-3585, anytime, res. 479-6688.

SHOP & TREES
1½ Yr. new home with large partially fenced yard, plenty of space to store your boat, camper or could be great workshop. Two rock fireplaces, heatilator upstairs in lovely open living room, second fireplace down in finished den or office, semi-finished large Rec. Room (just needs carpet), electric heat, well insulated, short walk to elementary school, 3 bedroom, 1½ bath, nice sundeck, $63,900 MLS. Jack Lidstone 477-9262.

TUCKED AWAY
WITH VIEW
In an exclusive wooded cul-de-sac is this brand new prestigious home created by master craftsmen for the discerning buyer and offering 1674 sq. ft. of gracious living. Verve and style are immediately evident right from the smart entrance to the charming living room with distinctive F-C fireplace, its sep. dining rm, stunning kitchen with oodles of richly grained cabinets, auto. dishwasher and enchanting dinette, and a lovely convenient family rm. adjoining, 3 excellent bedrms, master ensuite with walk-in closet. Lush w-w sundance carpet thru-out. Rec rm. with 2nd fireplace. Dble garage. This delightful home is realistically priced at only $89,000. Ph: Morris Lund or Colin Munro 386-3585 anytime.

250 HOUSES FOR SALE

VR Victoria Realty LTD
386-3585

$40,900 - MLS
A dandy starter or retirement home. Nice living room with rock FP. Modern big kitchen with appliances, 2 good-sized bedrooms. Carport plus storage. Handy Bay-Fernwood location. View today, move tomorrow. Leo Van Dyk, 386-3585, Res. 479-6264.

Century 21
J. D. BOSDET LTD.
388-4455
120 - 727 JOHNSON

OPEN HOUSE
536 TREANOR AVE.
SAT. 1-4 P.M.
Immaculate 3-bedroom home. 3 bathrooms, finished rec. room with wet bar. Floor-to-ceiling fireplace. Balcony off living room. $64,900. MLS 21546. Call:
ED TAILLEFER
388-4455 478-5447

SAANICHTON
EXCELLENT VALUE
4 level split, 1890 sq. ft. finished floor area, room for further development in basement. 3 bathrooms, two finished fireplaces, 3rd roughed in. 3 Bedrooms or den could be fourth. Priced right at $74,900. MLS 20408. Call:
ED TAILLEFER
388-4455 478-5447

1335 STANLEY
CHARMING DUPLEX
$62,900
Terrific location, loaded with charm, lower 1200 sq. ft. has 3 bedrooms and den. Bright modern kitchen. Completely separate rental unit above. If you're looking for something unusual, close in, this could be it. MLS 21344. Call:
IAN McGREGOR
388-4455 656-6966

BRENTWOOD BAY
FOR THE FAMILY
That likes a cozy living room. Large kitchen with adjoining sundeck, 3 bedrooms, 1½ baths plus lots of room on lower level for a real entertainment size family room with fireplace. 2 Bedrooms, R.I. for 3rd bath and still space. Asking $65,900. MLS 21732. Call:
AUDREY CROTHER
388-4455 385-4645

Great Opportunity
to own a new home with in-law suite. See this new home in final construction stage. Select own carpets. Two bedrooms up one bedroom in-law suite down. Quality construction — modern design — good area — asking $64,900, 596 Baker Street.
MLS No. 21464 — Salesperson Ian McGregor, Phone no. 388-4455, Res. 656-6966.

Priced from
$39,900 to $68,500

ESQ. $39,900
2 br. very attractively redone strata duplex ¼ block from the sea. ML. 21633.

REDUCED
ESQ. $44,200
2 br. no basement starter or? Completely redone with shake roof. Financing open. ML 20931.

TOWN & COUNTRY
REDUCED TO
$45,500
2 br. cottage comfy lr. with fireplace, sealed crawl space, separate garage. ML 20952.

CRAIGFLOWER
$44,400 3 BR.
Townhouse condominium at total of 1,260 sq. ft. 1½ baths, ground floor, very cozy. ML. 21106.

SIDNEY BARGAIN
$53,900
2 br., very neatly kept home with additional potential for further development in the high bsm't. This is well worthwhile viewing. ML 32248.

SAANICHTON
RANCHER $68,500
3 br., extremely attractively laid out floor plan offering over 1400 sq. ft. large lot, double carport. ML 21778.

BEAUTIFUL
VIEW LOT $37,500
Fantastic view overlooking Central Saanich valleys and in my opinion the nicest treed lot I have seen measuring 112x160 — water is in and has been perced. ML. Also 2 lots over ½ acre each with views of Brazan Bay. Call for further information.
Ed Kraft
388-4455 Off. 652-3676 Res.

NEW
TWO VALUE
PACKED
HOMES
GORDON
HEAD
$65,900—4 bedrooms, 4 level split.
$69,900—Shake roof and over 1,300 sq. ft. on one floor.
For more information:
CALL ME!!
SPENCER LEE
595-5171 477-3593
Canada Trust

OAK BAY CHARM
Not your modern contemporary. An Old World McClure, modernized in good taste. Lots of gracious living. Large workshop and carport. Easy to care for grounds. Beside park. Please call:
$115,000
NORMAN ROSS 592-2888

NORMAN ROSS & ASSOCIATES LTD.
440-1070 DOUGLAS 382-6151

$39,900
OAK BAY
New on market. 2-bedroom, den, no basement bungalow. For more information,
CALL ME!!
SPENCER LEE
595-5171 477-3593
Canada Trust

250 HOUSES FOR SALE

WHITTOME'S
ROYAL OAK BRANCH
4520 W. Saanich Rd.
479-1667

OPEN HOUSE
811 CONDOR
SAT. 1:30-4
Lovely 2-B.R., NO-STEP home. Spotless throughout, W-W in living room and bedrms. Modern plumbing and fixtures. A delight to view, a joy to own. $42,900. See you there!
479-1667 Doug Relf 479-5761

CITY VALUE
Spacious 2-bedroom home with L.R. and fireplace — entrance hall — family-size kitchen — full basement. Drive-in garage, new hot water tank — updated wiring and copper plbg. Situated close to all amenities and opposite city park. Price includes fridge, stove and washer. $44,500.
479-1667 Joan Hopper 652-3103
388-4271 Donna Vallkoski 384-2057
J. H. Whittome & Co. Ltd.
Royal Oak Branch

Lorenzen
REALTY LTD.
50 Bastion Sq. Bus. 383-4151

OPEN HOUSE
1:30 - 4 P.M.
FRI. - SAT.
3310 FULTON RD.
Like new Colwood home. 4 yrs old. 3 bedrms on main fl. Living rm with F.P., dining 'L' Lower flr, 4th lge bedrm, Family room with F.P., Games Rm with Pool table, 2 pce bathrm, and small bar. Also nice workshop. Quality finish, immaculate condition. Open to offers.
Price $64,000. MLS 21467.
GRAY LORENZEN
383-4151 652-1038

KNOWLES REALTY LTD.

$51,900
OPEN HOUSE
Sat. 1:30-4:00 p.m.
493 Ker St. (Gorge Area)
A split level, 3 Bdrm. home overlooking Colquitz Creek. Situated on a 51x140 foot lot with 1415 finished sq. ft. Floor to ceiling brick FP in LR. Two washrooms. MLS.
Kathryn or
Kees Van Doesburg
384-8101 385-9921

OPEN HOUSE
Saturday, Jan. 15th
1:30-4:00
3499 DIANA
Beautiful A-Frame in almost country setting within 2½ mile circle. Great family home. 3 bedrooms, den, rumpus room and lots of space for further development. Price $84,900. MLS 19819.
384-8101 Ken Porter 656-5235

mcj
J. D. McInnis Contractors Ltd.
384-8391

Open House
1203 Tattersal Dr.
2-4 p.m.
Sat. and Sun.
Jan. 15 - 16
Prior Viewing
384-9793 Days
384-8391 Eves. 385-0135
J. D. McInnis Contractors Ltd.
843 Craigflower Rd.

OPEN HOUSE
2374 HENRY ST.
(off Resthaven, Sidney)
SAT. 1:30-4 P.M.
Retirement or starter, this no-basement home consists of 2 bedrooms, family room. Large kitchen and living room, 4-pce. bathroom. Situated on large lot. At the asking price of only $41,000. It could be just right for you. Join us Sat. or phone for prior viewing.
Florence or Arthur Mauger
656-6509 or office 656-1154
Gordon Hulme Ltd.

DANE DEVELOPMENTS

IF YOU AIN'T GOT A BARREL OF MONEY
But you want a new home CALL US NOW! 4 Homes under construction in Gordon Head 3 and 4 Bedrooms, Buy now and choose your own colors $59,900. Phone Days, 592-2449, Evenings 477-7101.

1142 OLD ESQUIMALT
Prime Location. Immaculate 3 bedrooms. French doors to living room with w-w fireplace and custom drapes. 4-piece bath. Dream "Merit" kitchen with built-in dishwasher. Separate dining room with sliding doors to sundeck. 15'x25' rumpus room, 3rd bedroom and 2-piece bath in full, high basement on ground level. Large treed lot. A must to see at $58,900. For viewing 385-0655.

SIDNEY
Newly decorated 2-bedroom plus den, wall-to-wall carpet, fenced yard with above ground pool, and more. Fridge and Stove. $50,900. 656-5025.

250 HOUSES FOR SALE

Montreal Trust

OAK BAY $89,500

LOVELY CHARACTER HOME. This truly charming home was built in the old gracious tradition, with large elegant liv. room and din. room plus 4 BRs on the second floor. The kitchen has been most attractively modernized and has a spacious breakfast nook with casement windows that catch the morning sun. For the family that appreciates the finer aspects of living and needs a good res. location within walking distance of shops, transportation, and all schools. For appt. to view:
386-2111 JEAN LUCAS 477-1342

SOUTH OAK BAY $75,900

This lovely character family home has just been newly listed and must be sold. For the truly discerning buyer, needing a large, elegant residence in this very desirable area, this home has 4 BRs on the second floor and a large family room, separate formal dining room, plus a family TV room off the large kitchen. With renewed furnace, plumbing, wiring and roof, this home just needs your individual decorating touch. For appt. to view, phone:
JEANNE LUCAS
386-2111 477-1342

CROMWELL HOUSE Historical — No! Significant - Yes!

I'll admit, Oliver Cromwell did not live here, but he might have wished he could. From time immemorial, location has been the key factor in the purchase of a home and Cromwell Drive is certainly the right location. That is, if you desire a sceluded setting yet within close proximity of town, schools and all amenities. Midway to the summit of Mt. Tolmie is this 2-B.R. home of over 1,200 sq. ft. An attractive and functional floor plan, an architect designed sundeck from dining room and kitchen, plus a lot 93x150. Additional incentives are a rec. room with fireplace and a third bedroom or ideally an office. Make your appt. to view this home, priced at $85,500. MLS. Today, Oliver can't do it, but you can!
NEIL RAWNSLEY
386-2111 (Pager) 595-1507

FOUR BEDROOM FAMILY HOME

Located in a very quiet secluded area and just a very short walk for your elementary school children. Two years old on a large fully fenced lot. Spacious liv. room and din room with sliding doors to garden patio. Big family size kitchen with loads of cupboards. 2 and a half baths and a feature everybody is asking for today, a main floor family room. Be sure to view this fine fam. home that is just a little different. MLS 21692. Asking $77,900.
386-2111 MIKE MCKENNA 592-3611
386-2111 A. D. WHEELER 477-4789

FULL SEAVIEW

SUPERB CADBORO BAY RESIDENCE

Secluded on the slopes of Cadboro Bay. Approx. .4 acres with a truly beautiful view of the sea, islands and Mt. Baker. 5 spacious BR, 3 deluxe bathrooms, 2 floor to ceiling fireplaces. Unique den, 6 sets of sliding glass doors leading to sundeck and patios. Quiet no-thru street. Close to the University and Village, could be ideal residence for the professor or executive. $119,000 MLS. For private viewing, of this new listing. Please call:
386-2111 D. BECKNER 477-4994

SIDNEY

1. Older retirement home, 2 or 3 Brs, $45,000. MLS 20993

2. 3 BRs plus family room, nicely landscaped corner lot half block from elementary school. $59,900. MLS 21760.

3. 1 year old home, 2 BRs up, 2 down, roughed-in rec. room centrally located. $59,900.

4. 3 yrs old. 2 storey home. 4 BRs, fenced property with patio. $54,900.

5. No step bungalow, 3 BR, sunroom, 20x24 garage. Beautiful home. A must to see, at $57,500. MLS 21736.

6. Custom built home. Many extras. 4 BRs. $67,000 ML 21423.

7. Swimming pool, 4 BRs, 1232 sq. ft. on main. Roughed-in rec room. Floor to ceiling stone fireplace dividing liv. room, din room. Present all offers, asking $65,000.

8. 90x100' lot. Older 2 BR home — Roberts Bay Area. $52,900 ML 20943.

DARLENE PEDERSEN
386-2111 656-1881

FOR MORE Real Estate SEE DISPLAY Real Estate Advertisements

Pages 8, 9, 10, 11, 12 and 13

OPEN HOUSE

SAT. SUN. 1-4
BY OWNER
Gordon Head
4240 Shelbourne St.
Close to all Levels of Schools

Circle driveway, over ¼-acre, fully fenced and landscaped, 4 bedrooms, living rm. with fireplace, in-line dining room, large rumpus rm., 3 bathrms., sundecks, attached garage, carport, lots of parking. Separate in-law suite.

For Quick Sale $79,900
Call 477-0750 anytime

$24,900

Yes it's possible to buy an Immaculate three bedroom home, with in-law for $24,900 plus, $30,000 for beautiful 75x194 treed lot. Total asking price $54,900, 477-1380.

250 HOUSES FOR SALE

Bayshore realty ltd.
388-6424 1006 fort st.

Open House Sat. 2-4 p.m. 1206 Marchant Rd. Brentwood Almost A Give-Away

Take the opportunity to view this well planned family home. — 1825 sq. ft. on main floor. Vaulted ceilings and huge fireplace in living and family room. Rustic decor. Separate dining room. Cedar kitchen and separate eating area. Three large bedrooms. Master bedroom 12x16 and full 4-pce. bath. Full high basement with rustic rumpus room and fireplace. Extra storage and development potential. Wrap-around sundeck. Large private backyard, great for gardeners. Must be sold. MLS 21439. Asking $79,900.

Syl Shumka
388-6424 (Res. 595-1337)

Portage Inlet $53,500

Impeccably maintained 3-bedroom bungalow situated on extra large landscaped lot with fruit trees and valuable shrubs. Broadloomed thruout. Spacious living room with attractive brick fireplace. Completely updated kitchen. Full basement, partly developed. Drive-in garage. Excellent financing. Call for further details. MLS 21617.

John M. Hunter
388-6424 (Res. 592-6073)

10 Mile Point

Don't be fooled from the outside by the size of this L-shaped 3-bedroom rancher, as there is over 2,000 sq. ft. finished on the inside. Situated on .35 Acres of treed parklike grounds, this fine family home features sunken living room, large kitchen with eating area, 1½ bathrooms with room for more and a tremendous family or playroom or even a huge master bedroom with sliding doors into the private back garden. This home is offered for below replacement value at $84,900 with a large assumable first mortgage. MLS 21420. For details and appointment to view, call:

David Billingham
388-6424 (Res. 598-1177)

Windsor Park $72,500

Once you have seen the outside of this very appealing South Oak Bay home, you will want to see the comfortable panelled interior which features large living room, huge modern kitchen with a wealth of cupboards and separate dining room on main floor and 3 bedrooms up. With a full high basement waiting for your development, garage, hot water heat and a private treed lot, this all adds up to the best buy in the 70 thousand range in Oak Bay. For appointment to view, call:

David Billingham
388-6424 (Res. 598-1177)

South Oak Bay $71,900

Bright family home conveniently located close to Beach. 4 bedrooms, 2 baths, large L.R. with fireplace. Spacious separate dining room. Fully developed basement complete with rec room, laundry room, workshop, and more. Separate 2-car garage. Attractive fully fenced lot. Call for further details. New M.L.S.

John M. Hunter
388-6424 (Res. 592-6073)

National Trust SINCE 1898

MAGNIFICENT HOME OF ELEGANCE (ROCKLAND)

Have you dreamed of owning a lovely charming old home of space and grace in the grand manner, yet were afraid to take it on in fear of what major expenses you might run into? Well, here is your opportunity without fears: this home has been lovingly maintained since the Dunsmuir days and thoroughly updated to today's standards of living. You can move right in and enjoy.

It is set on over ½ acre bordering Government House grounds with five bedrooms, three bathrooms, seven fireplaces (all work!), magnificent drawing rm., banquet size dining room, lovely den and large modern kitchen.

To truly appreciate this property, you must see through it leisurely. I shall be pleased to show you it anytime by appointment. Asking $149,900. Irreplaceable at twice the price.

MRS. BAXTER
479-7161 OFF. EVES. 388-5451

FAIRFIELD NEAR THE SEA JUST LISTED HURRY!

"Gingerbready, top condition, a lot of charm, good location, priced within reason." Are these what you have been hoping to find? WELL HERE IT IS—

With three big bedrooms upstairs (two with balconies) and 4th in high basement — wide entrance hall, charming separate dining room with fireplace. As the living room is "double" and dividable by sliding doors, the dining room could be a most attractive den or family room off the kitchen. Add large basement rec room, double separate garage, updated plumbing, heating and wiring, and you have a great family home of convenience, space and warmth. Fairly and firmly priced at $76,000.

MRS. BAXTER
479-7161 OFF. EVGS. 388-5451

1155 UNION RD. SAT. 2:00-4:00

High Quadra is the location of this desirable $57,500 home. Three bedrooms including one in the full high basement. Spacious living room with wall to wall and fireplace. Second fireplace in charming rumpus room. Large bright eating area off kitchen. New roof. Drop in and let me figure out what your payments would be. ML 20819.

R. O. (BOB) HUGHES
595-2961 BUS RES. 592 2128

SUPERB GORDON HD. $75,900

If you desire the following 3 BR split level, please request a showing. Lot is 75x140, 4 Pce and 3 Pce bath, fireplace, attached garage, modern kitchen — built-in dishwasher, dining room. Finished basement. MLS 21872. Please call:
MIKE RUSSELL 479-5850 Res.
or HORACE KEMPSTER
Res. 479-7796 Off. 479-7161

TWO-BEDROOM LIVING ROOM and dining room, featuring brick fireplace and teak, modern four-piece bath and cabinet kitchen, lot size 50x167', $51,900, no agents. 592-6424.

250 HOUSES FOR SALE

WESTMONT REALTY LTD.
920 HILLSIDE
386-6796

OPEN HOUSE SATURDAY 1:30-4:30 4084 TRACEY ST.

Very attractive 3-bedroom home in the quiet Lakehill area. An easy-care but very attractive lot is a nice feature. There is a fourth bedroom or den in the basement plus a partially finished rec. room with roughed-in fireplace. The master bedroom is ensuite. Realistically priced at $62,900. MLS 21239.

DAVE TAYLOR
386-6796 384-2718

OPEN HOUSE SAT. 1:30-4:30 3622 TILLICUM

Try $4,000 down on this townhouse accommodation, includes living room, dining room, kitchen, utility room and 2-piece bathroom on main floor. 3 bedrooms, storage room and 4-piece bathroom upstairs. Stove, fridge, washer and dryer included in the low price of $36,500. MLS 21531.
386-6796 KEN WRIGHT 598-2183

OPEN HOUSE SAT. 1:30-4:30 95 MOSS ST.

This 3- or 4-bedroom home is located in ever popular Fairfield. Special features are a super living room, dining room for entertaining. Full basement, modern heating and updated wiring and secluded backyard. Kitchen has a good eating area and could use some updating in kitchen cabinets. Full price of $61,900 with flexible terms. Exclusive with
386-6796 JOHN BUNYAN 383-7777

CADBORO BAY

Close to UVic and the beach, spacious three-bedroom no-step bungalow, large separate living room with fireplace; dining room, family size kitchen and large utility. Situated on a secluded lot, see this at only $69,500.
386-6796 KEN WRIGHT 598-2183

ELK LAKE

Lovely contemporary home with a lovely separate guest house on almost one and one-half acres overlooking Elk Lake, yet far enough away to avoid the traffic noises of the Highway. This is a home for gracious living and entertaining either in the beautiful rec. room or on the large secluded patio. There are three bedrooms and a den, very large ultra modern kitchen, large living room and dining room. The guest cottage is on a separate lot and is presently rented for $250.00 monthly. The asking price for both houses is $215,000.00. To view call:
386-6796 DAVE TAYLOR 384-2718

3957 GLANFORD

Cosy 3 bedrooms newly renovated like new with wall-to-wall carpets, new cabinets. Living room with fireplace and oil hot water heat. Try your down payment and terms to suit you. MLS 21847.
386-6796 KEN WRIGHT 598-2183

NO STEP $43,900 JUST LISTED

Smart and cosy starter or retirement home close to Westbrook Shopping Centre in Langford. This two bedroom, no basement stucco home has large kitchen with nook area, four piece bathroom and large living room plus concrete patio in rear yard. MLS 21951. For viewing contact:
386-6796 RICK KINNIS 477-9394

BUILT FOR ENERGY CRISIS

Spacious 3 bedroom home all windows are double glazed. One and one-half bathrooms and a ground level basement roughed in for in-laws. See this before you buy. Priced right at $77,900.
386-6796 BILL SIDHU 477-5382
386-6796 KEN WRIGHT 598-2183

HAPPY NEW YEAR

IS IN A KASAPI HOME

In 4 non-replaceable locations near 4 SCHOOLS, University Racquet Club, shopping centre, bus service.

Priced at $49,900 to $82,900. All are custom built homes with superior designs and a variety of floor plans. It we haven't what you want in stock we will custom build it for you.

Try your offer or trade, if you have ACR we can arrange a mortgage to suit most budgets. Buy direct from builder and save money. ASK ABOUT OUR LADY OF SPAIN, ITALIAN COLONIAL AND EL VICTORIAN MODELS. Any information regarding our homes please call Mrs. Pat Saulnier at Kasapi Construction Co., 538 Dupplin Rd. 386-6191.

LANSDOWNE Properties Ltd

IN-LAWS

Spectacular 5-yr.-old, 3 BR home, has professionally built in-law suite with 2 BR of its own. 2 fireplaces, 2 — 4-pce. bathrooms, also en-suite, 3-pce. Both kitchens feature large windows, double sinks, vented fans over stove, custom cabinets. Large closets throughout. MLS.

$55,000

Spacious, 3-bedroom-home close to Town & Country shopping Centre. Family room is all in Spanish decor with brick arches and bar. Vendor ill and must sell. This home is a fantastic bargain with the full basement all developed. Call now! It's too good to miss. MLS. To view these homes call: ADELLA ZARFT 478-9607 or 592-2431.

YOU WILL LOVE THIS COLONIAL RESIDENCE!! OPEN TO VIEW 10755 MADRONA DR.

SAT. 1:30-4:00

4 bedrooms, family room, huge rec room 30x14; ½ acre, waterviews, swimming pool with patio. Like these features, there are more, much more. Come view this property and make an offer on asking price of $119,000. Vendor will look at all offers or trades. MLS.

Robert Hamilton
386-2911 or 656-4692
Homefinders, Wall and Redekop

OPEN HOUSE BY OWNER

1090 Lodge, 1:30 to 4:30 Saturday and Sunday. Nice and high, 1,700 sq. ft. secluded bungalow: 3 bedrooms, 2 bathrooms, huge living room, family kitchen, sewing room or den, storage room and separate room for washer and dryer. All this on 1-3 acre with mature trees, in town. $69,500. For personal viewing during week, call 384-7941 or 384-6981. Evenings after 8:30, 477-9101.

Strata Home Esquimalt $39,500

482 Foster St. Move in with $2000 down or less. 2 bedrooms, 1 bath, living-dining, kitchen, utility and storage, off-street parking. Call owner at 384-9793 days, or 384-9391, 385-0135 evenings.

OAK BAY SOUTH LOVELY 3-bedroom character home in good condition. Dining room. Low taxes. Basement. 1334 Mitchell St. Drive by but if the outside does not appeal to you please do not disturb the owner. Full Price, $67,500. Phone 598-4358.

250 HOUSES FOR SALE

Western HOMES Ltd.
1037 Cloverdale Ave. 386-3494

OPEN TO VIEW SAT. - SUN. 1:00 - 3:30 p.m. 2091 HAIDEY TCE.

Located near STELLY'S CROSS RD.

Central Saanich — on ½ acre lot —1589 sq. ft. main floor — 3 B.R. lots of spacious closets — 2 Baths — Lgee. L.R .with raised hearth F.P. — Lge. D.R. — Excellent kitchen with dining area — access to huge sundeck with excellent view. Full basement of 1350 sq. ft. has 33 x 16 Rec Room with F.P. — 3 roomed self-contained suite — huge workshop and L.R. Oil Hot-Water heat and 36x22 garage and more. MLS 21486. Call Ken Jensen 386-3494 — 592-9079.

MASTERPIECE OF OLD WORLD CHARM YET BRAND NEW!!

What a beauty this is! Over 2100 sq. ft. finished in a 3 level split plus a 2-car D.I. garage! Gracious entrance foyer, 2-Pce. Pwd. Rm., raised LR with brick fireplace, Sep. DR, fantastic kitchen with custom knotty pine colonial cabinets, B.I. dishwasher, eating area overlooking turned spindle railing to 24x13 sunken family room featuring brick hearth, fireplace, wet bar and sliding glass doors to sundeck. Upstairs has 4-Pce. bath and 4 large bedrooms. Master suite has W.I. dressing room with vanity sink, Sep. clothes cupboard and Sep. toilet and shower. SeavIews from most rooms. TO SEE IS TO BELIEVE. THIS HOME IS NO COPY. BE A CRITIC AND VIEW! BRENTWOOD HEIGHTS EXECUTIVE AREA.
Price $99,500 MLS 21683

Wilf Cotton and Terry Eden 386-3494 (24 hrs.)

TRY THIS ON FOR SIZE

Lot size — 70'x100'. Cosy L.R. with brick F.P. Sep. dining room, (or Elect. kitchen.) 3 good bedrooms. 4-Pce. vanity bath, large utility, sep. wired garage, 2 bl. from Millstream Elem. Price $44,900. MLS 19882.

Wilf Cotton and Terry Eden 386-3494 (24 hrs.)

4 BDRMS $67,900 SIDNEY

Over 2000 sq. ft. finished on a large fenced lot close to parks and water. 4 bdrms., den, 1½ baths, play room, rec room, two fireplaces and much more. Call for details.

Terry Smollett 386-3494 (24 hrs.)

3 BDRMS. $49,900 REDUCED

Reduced for a quick sale with immediate occupancy. Three bdrms., DR, LR with FP. Double garage separate and a big fenced lot. Close to schools. Lots of financing available. Call

Terry Smollett 386-3494 (24 hrs.)

HOW ABOUT

a brand new home for $53,900. Not in Sooke but in Victoria. 1,160 sq. ft. with two bedrooms on main floor and a big attic to develop later. Very well built with lots of extras; dining room; fireplace; etc. Call me quick before this one goes.

Terry Smollett 386-3494 (24 hrs.)

Century 21 MAYFAIR REALTY
Mayfair Centre
386-2955

OPEN HOUSE SAT. 1:30-4:00 650 ST. PATRICK

Just completed, yes a new South Oak Bay home can be yours. Less than 1 block to beach. Quality built home with all the latest features such as intercom, built-in vacuum systems. Approx. 1,400 sq. ft. on main floor plus full basement with fireplace. 3 bedrooms, lovely living room, dining room. Come and see it, you won't be disappointed. Trades considered. Asking $84,900. GEORGE PARSONS, 386-2955 or 598-3847 or GEORGE WALL, 386-2955 or 477-0543.

OPEN HOUSE SAT. 1:30-4:00 4066 CAREY RD.

2-BR. starter home in handy area. Living room with F.P., kitchen has E.A. Separate garage and garden shed. Electric heat. Super garden lot. A character home at a full price of $42,500. PETER SYKES, 386-2955 or 382-3216.

OPEN HOUSE SAT. 1:30-4:00 735 CAMEO

Have your Realtor show you this spotless 3-BR, full bsmt. home or drop in and we will point out all its fine features. Owner must sell and immediate possession possible. (Cameo is parallel to Lily off Douglas) LEIGHTON NOBLE, 386-2955 or 658-8968.

IMMACULATE

Better than new! Only 6 months old. Owner transferred, must sell. Extra large living room with feature fireplace. Guest size dining area. 2 spacious bedrooms on main with master ensuite. Large finished bedroom on lower level. Ideal area available for in-law suite. See this immaculate home now! Asking $67,900. Call DAVE MARSHALL, 386-2955 or 384-8948.

NEW $67,900

Three bedrooms, interesting floor plan, easy-develop 2-entrance basement. 10% mortgage or GAP financing can be arranged. MLS. Trades considered. GEORGE WALL, 386-2955 or 477-0548.

HOT WATER HEAT

Lovely Gordon Head location. Close to schools, etc. 85-ft. wide treed lot. Approx. 1,300 sq. ft. bungalow, full basement, spacious living and dining room, 3 bedrooms. Exceptionally well-built. Trades considered. Get your offer in now! Price $66,900 (MLS) GEORGE WALL, 386-2955 or 477-0548.

LANGFORD

Spacious 2-bedroom home on a large lot. 23x15 living room with fireplace. 11x10 utility room. Charming home at only $45,900. PETER SYKES, 386-2955 or 382-3216.

CLOSE IN

3-bedroom bungalow. Full basement, separate garage. Bay-Cook area. The stone fence makes a pleasing exterior. Solid family home. Economically priced at $45,500. Call G. CHAN. 386-2955 or 477-3178.

BY OWNER—SIDNEY AREA

Attractive split-level home, 3 bedrooms, 1½ baths, living room with fireplace, dining room, w-to-w carpeting throughout. Enclosed patio, garage and large fenced lot on quiet cul-de-sac. Dishwasher, fridge, stove and drapes included. Asking $58,500, open to offers. 656-1049.

All-Seasons Great!

Printed Pattern

9428
8-20
by Marian Martin

It's a sensational look — sleeveless jacket over long-sleeved shirt! Pair them with easy - to - fit, straight pants in carefree doubleknits.

Printed Pattern 9428: Misses' Sizes 8, 10, 12, 14, 16, 18, 20. Size 12 (bust 34) jacket 1½ yds. 45"; top 1⅞; pants 2⅛.

$1.00 for each pattern — cash, cheque or money order. Add 15¢ for each pattern for first-class mail and handling. Send to: Daily Colonist Pattern Dept., 60 Progress Ave., Scarborough, Ontario, M1T 4P7. Print plainly pattern number, your name, address.

Do what the smartest women are doing — send now for our Spring-Summer Pattern Catalog! Lots of drama for few dollars —wardrobes, pants, jumps, Free pattern coupon. Send 75¢

Instant Sewing Book $1.00
Sew + Knit Book $1.25
Instant Money Crafts $1.00
Instant Fashion Book $1.00

Breezy Topping!

638
by Laura Wheeler

Tunic length, square neckline for the smartest look!

Lacy flower bands accent see-thru mesh! Crochet this fashionable, flare-sleeved jacket of shetland yarn for lightweight coverage. Pattern 638: Sizes 8-14 included.

$1.00 for each pattern — cash, cheque or money order. Add 15¢ for each pattern for first-class mail and handling. Send to: Daily Colonist Pattern Dept., 60 Progress Ave., Scarborough, Ontario, M1T 4P7. Print plainly pattern number, your name, address.

NEW 1977 NEEDLECRAFT CATALOG has 225 designs, 3 free patterns inside. Knit, crochet, crafts! Send 75¢

Stitch 'n Patch Quilts....$1.25
Crochet with Squares $1.00
Crochet a Wardrobe $1.00
Nifty Fifty Quilts $1.00
Ripple Crochet $1.00
Sew + Knit Book $1.25
Needlepoint Book $1.00
Flower Crochet $1.00
Hairpin Crochet Book $1.00
Instant Crochet Book $1.00
Instant Money Book $1.00
Instant Macramé Book $1.00
Complete Gift Book $1.00
Complete Afghans #14....$1.00
12 Prize Afghans #12 ....60¢
Book of 16 Quilts #1 ....60¢
Museum Quilt Book #2 ....60¢
15 Quilts for Today #3 ....60¢
Book of 16 Jiffy Rugs ....60¢

250 HOUSES FOR SALE

BICO

BOORMAN INVESTMENT CO. LTD.
386-7521

COUNTRY TUDOR EXECUTIVE HOME OPEN HOUSE SAT. 1:30 - 4 P.M. 1737 LANDS END RD.

Nearly 5,000 sq. ft. of luxury accommodation awaits you in this brand new home nestled in two gorgeous acres on Lands End Road. 4 bdrms., 4 bathrooms, 4 unbelievable fireplaces, fabulous large kitchen with every available convenience and much, much more. This home must be seen to be appreciated. Come to our open house. Listed at $225,000.
386-7521 ERIC GRAHAM 656-4489

OPEN SAT. AND SUN. 1:30 to 3:30 1624 and 1631 HYBURY PL.

Don't miss these two new homes listed for immediate sale on a brand new cul-de-sac with underground services in Gordon Head. Choose your favorite from either Colonial or Tudor design, both have distinctive marble fireplaces and quality carpeting and fixtures throughout. Lawns are in and both have full basements ready for future development. Vendor will consider trades.
$67,500
Mrs. Marilyn Secord
386-7521 592-2105

OPEN SAT AND SUN. 1:30 to 4:00 1875 RYE RD.

(Just North of Central Saanich Municipal Hall)

Truly a New Year's treat is this sparkling NEW three-bedroom, three-bathroom bungalow with a view! Smart RED STONE trim and FIREPLACE, wall-to-wall, excellent cabinets and fixtures, space for bedroom and REC Rm down and a panoramic view from kitchen and SUNDECK!

A LITTLE DIFFERENT, A LITTLE BETTER AT $62,500
PHIL SIMPSON
386-7521 595-1863

OPEN SAT. 1:30-4:00 2370, 2372, 2374 OAKVILLE OFF LOCHSIDE

2 or 3 brand new homes in Sidney — Will consider trades — Good financing — Fireplaces and sundecks — $58,500 and $59,500. Come to view with:
DEAN ELLIOTT
386-7521 383-7339

OPEN HOUSE STE. 401-1792 ROCKLAND SAT. 2 - 4 P.M. $57,900

1400 sq. ft., beautiful BRIGHT CORNER SUITE, on the top floor. Large L.R. and D.R., 19 ft. kitchen with breakfast area, through hall, 2 bedrooms, 1½ baths, storage room and 2 balconies. This is an ideal location at corner of Rockland and Oak Bay, close to amenities.
GISELE SAMEC
386-7521 382-8743

TIRED OF CONDOMINIUM LIVING?

Builder will consider any trade on a brand new house located on a quiet cul-de-sac in Gordon Head. Beautiful marble fireplace in living room, dining room and three bedrooms all with quality carpeting and fixtures. Full high basement and the lawns are in. Priced at only.
$67,500.
Mrs. Marilyn Secord
386-7521 592-2105

BEAUTIFUL DEEP COVE $280,000

A contemporary masterpiece from the skylighted marble entrance to the cedar and tiled sauna and shower room. Dream kitchen: with 4x8 maple island, Jen-Air range, s-c wall oven and custom lemon arborite cabinets. Skylight over cooking area. Master bedroom has private sundeck and entire wall of closets and built-ins. No expense has been spared: wide halls, dark oak floors, thermopane windows, 2 heatilator fireplaces, two large cedar sundecks. Four large bedrooms, three baths, den, family room, rec. room and a double garage. This lovely home is situated on 1.7 acres of waterfront property. Many more extras please call for more information:
PETER DUECK
386-7521 656-6060

BRAND NEW $61,900 1130 HOLLY PARK RD.

Your shiny-new house in Brentwood is waiting! Walking distance to school and shopping. Sea and Malahat views from the dining room and deck. Three bedrooms, 1½ baths. A terrific value! MLS No. 21300. To view please call:
MRS. SHAROLYN LAYCOCK
386-7521 478-8983

NEW, GORDON HEAD LOW PRICE, LOW INTEREST BIG VALUE!

Spacious FOUR-bedroom bungalow with 26 cabinet galley kitchen, 18' L.R. with huge diamond-studded BAY WINDOW and R.H. fireplace. Family dining with PRIVATE SUNDECK on South side (there is a park at the rear so no close neighbor). A 4-piece vanity up, roughed-in plumbing and FIREPLACE down. Clean electric heat, level lot on cul-de-sac, ready for planting. CHECK AND COMPARE AT ONLY $63,900. Owner will finance at 9½% with fair down payment.
Exclusive with PHIL SIMPSON
386-7521 or 595-1863
1111 Government St.

NEW 3 BDR. IMMED. POSS. TRY $3,000 DWN. ASK. $64,900

Brand new 3 bedroom home located on a quiet cul-de-sac. Spacious living room with rock floor to ceiling fireplace. Wall to wall throughout. Full basement with 2nd fireplace finished.
H. Mitchel — 479-4818
Island Homes Ltd. — 386-7545

FOR FAMILY OR A COUPLE

Immediate possession. Attractive modern bungalow of five rooms on main level, plus family room and two extra rooms. Attached garage, double plumbing, two fireplaces. Hardwood floors plus wall to wall. Wide lot with rear lane. Schools close, also shopping. Choice Oak Bay area near Uplands slope. Price $79,000—Clear Title. MLS 21583. Drive by 2595 Dunlevy and call
MARCONI REALTY 386-3941

OPEN HOUSE OAK BAY SATURDAY 2-4 P.M.

10 room family home on legal duplex, 6 rooms for family — 4 for rent. Clear title. $82,500.
ROMA & JOHN MOLYARD
477-0191 384-4827
Royal Trust Real Estate

BY OWNER, $10,000 DOWN buys lovely two-bedroom, side-by-side duplex, in city, good location. Asking $79,000. 592-0738.

250 HOUSES FOR SALE

DFH

D.F. Hanley & Associates Ltd.
1557 McKENZIE AVENUE
V8N 1A4
477-7284 24 hrs.

OPEN HOUSE SAT. 2-4:30 1731 Barrie Road

Quality built, 3-4 bedrm home. Large kitchen with eating area, LR with feature fireplace, separate dining room, full bsmt., drive-in garage plus carport, and sundeck all on 0.33 acre lot in quiet area of quality homes. Good value at $75,900. Come and make your offer on this MLS home. Your host:

DAVID SOUTHALL
477-7284 24 hrs. 652-1201 Res.

OPEN HOUSE

THE ONE YOU'VE BEEN WAITING FOR!
4269 Houlihan Pl.
(OFF FERNDALE AVE.)
SAT. 2-4

A brand new and DISTINCTIVE, CUSTOM DESIGNED prestige home with a unique combination of FANTASTIC SEA VIEWS to the from and wooded seclusion to the rear. This home has been much admired during construction; now come and see for yourself the many, many features of this fine residence. AND TOO, compare the outstanding value that it represents. $139,000. You are invited to call for further information or a private showing.

STEVE MOONEY
477-7284 24 hrs. 477-4197 Res.

OPEN HOUSE

HERE'S VALUE! 4268 THORNHILL SATURDAY 2-4

Drive out Shelbourne to Winchester and then to beautiful Thornhill crescent There, you'll find this brand new split-level home with a distinctive look of quality. An all cedar exterior, stone facing and shake roof. Inside a large living room with full and attractive kitchen all share a distinctive vaulted ceiling. There are 3 or 4 bedrms (den if you wish), 2 bathrms and loads of room for further development. (This is a full bsmt, split with 4 complete levels PLUS a crawl space for additional storage). Double carport and 2 SUNDECKS too! All this on a large lot in a PRIME LOCATION, priced with a very sharp pencil at $73,900. (NEW MLS). Don't miss this one!

STEVE MOONEY
477-7284 24 hrs. 477-4197 Res.

3 Bedrms. Happy Valley $47,900

Nine-year-old, 3-bedrm, no-bsmt home. W-W carpet in living room, hallways and bedrooms. Dining area has sliding glass door to back patio. Fully fenced backyard. Owner said, "SELL!"

Scott Kendrew
477-7284, 24 hrs. 598-5341, Res.

Retirement or Starter $49,900

Terrific, 2-bedrm, no-bsmt home of 1,050 sq. ft. Warm living room with built-in bookshelves, brick fireplace, and W-W carpet. Spacious bedrms, master is 14.5x13.5, 4-pce. vanity bath. Family-size kitchen with dining area. Attached garage with access to kitchen. Two blocks to Esquimalt Rec. Centre. MLS.

Scott Kendrew
477-7284, 24 hrs. 598-5341 Res.

$52,500 Brand New Unique

Approx. 1,200 sq. ft. of unique and different but functional living space on main floor. Located in Sooke near golf course. This fantastic home is built around indoor garden or pool with skylight above. Living room has beautiful corner fireplace, dining area overlooks garden. 3 bedrms. 1½ baths. Full bsmt. awaits your development. Fully landscaped yard.

Scott Kendrew
477-7284 24 hrs. 598-5341 Res.

Just Listed SAN JUAN/ GORDON HEAD

Here's a near-new home, representing a FANTASTIC VALUE, with a FRESH APPROACH to design; a distinctive layout providing loads of appeal in over 2,300 sq. ft. total finished area plus workshop and double carport. You'll love the dining room overlooking a large, comfortable sunken living room and the extra large bedroom! There are 2 full height stone heatilator fireplaces and many, many other quality features like all double glaze windows, heavy insulation and more! All this on a completely landscaped treed lot in a high and prestigious location. AND to effect a desired quick sale, this fine home is priced at $88,500 ... WELL UNDER appraised value! Call now!

STEVE MOONEY
477-7284, 24 hrs. 477-4197 Res.

Nanaimo Realty
493 Burnside Rd. East
385-5741
714 Goldstream 474-1324
Goldstream Branch open Saturday
WE TRADE HOMES

NEW HOME WITH A DIFFERENCE!

No subdivision this ... one-of-a-kind situated only minutes from downtown, even walking distance! High location, 1800 sq. ft. living area; two fireplaces; 2½ baths rec. room; sundecks front and back; quality throughout. A great house! $74,500. Call MELOD YVILLENEUVE, 385-5741 or 384-8563.

NEW LISTING COLWOOD BEAUTY

A gem of a 3-bedroom, split-level home which exemplifies pleasant styling with modern conveniences. All rooms are bright and cheerful. Living room with brick picture fireplace, dining room, all electric kitchen. Tastefully modern family room. Lower level ready for development. Panoramic view. Trades considered. $61,900. ALBAN BOWES, 479-3693 or Langford office, 474-1234.

OAK BAY, WELL MAINTAINED white stucco home with 3 bedrooms, DR and full basement. Access for boat or trailer at rear of well fenced lot. Price $65,000. Phone 386-6552 or 592-3920. F. C. Hully, Real Estate, 620 View.

250 HOUSES FOR SALE

the Permanent

1125 DOUGLAS ST. and 3647 SHELBOURNE ST.

OPEN HOUSE SAT. 1:30-4:00 3422 CALUMET

Vacant, spacious family home tastefully decorated. Gigantic master bedroom. Sunny kitchen. Separate dining room. Fenced garden. Full basement. Room for boat and trailer. (MLS)) $52,900 ANN ALPHONSE 382-3625

OPEN SAT. 1:30-4 P.M. 238 SIMS

Need lots of room? Then this is it. 5 bedrooms or 3 up with 2 bedroom modern in-law accommodation down. A real family home with large recreation room, bright living room with fireplace, dining room, large kitchen wit heating area, solid concrete separate garage, all on excellent lot so close to everything. ML. See you Saturday or previous viewing with IRENE VAN 384-9191, MARY WOOD 592-2647 or 382-9191 anytime.

UPLANDS TUDOR

Beautiful 4-bedroom 1937 Tudor home in mint condition located on .910 acre of delightful landscaping, lawn, shrubs, and Gary Oaks. 3 bathrooms, full basement, double garage, entry and exit driveway. Truly a magnificent home at $229,000. MLS. SID HASLAM 477-1994 or GRAY LAITE 656-5267.

BEACH DRIVE-UPLANDS

2820 sq ft., ranch style home, 3 bedrooms, 2 bathrooms, exciting den with fireplace and sliding glass doors to landscaped gardens second to none. Sea glimpses near Yacht Club price of $139,900. SID HASLAM 477-1994 or GRAY LAITE 656-5267.

ARDMORE-McTAVISH

4½ year old 3-bedroom home with large Western exposure sundeck, 2 bathrooms, large full basement all located on 1.20 acres. Grounds are in lawn, fruit trees, shrubs and partially fenced making this extremely delightful property in present ½ zoning location. $79,500. MLS. SID HASLAM 477-1994 or GRAY LAITE 656-5267.

HOBBY FARM CITY CONVENIENCE

Lovely 1.65 acre site in Blenkinsop Valley, landscaped, fruit trees. Attractive Birch and Cedar rancher. 3 bedrooms (master bedrm 17.3x14.3), brick fireplace, quality carpeting, rec. room, 4-piece and 3-piece baths, double carport, etc. Reduced to $89,500. (ML-21609) with trades considered. View today, call HERB MCDANNOLD 595-1177 GLEN McDANNOLD 595-6488 or 382-9191.

ONE OWNER HOME NEW LISTING

Three bedrooms with 4th in full basement. Fireplacee living room, sunny outlook with a delightfully landscaped rear garden. First class construction for the present owner 25 years ago. Exclusive. $58,900 GRAY LAITE 656-5267 SID HASLAM 477-1994 OFFICE 382-9191.

BEACH DRIVE

This large older home in an exclusive area of Oak Bay has 2 BR's up and 3 down. 2 bathrooms, large LR with FP, separate DR. For preview please call DOLORES MILES 477-0141 or 652-2735 or ERNEST WILLDEN 382-9191 or 383-0640. EXCLUSIVE.

4 BEDROOMS $52,900-$52,900

MODERN: 4 BR'd, 4-pce bath, 3-pce shower: stove, fridge, garbage disposal unit; drive under carport, plus 2nd vehicle parking; strata-title (one side of duplex) panoramic view, quiet location at 1574 BRODIC KPLACE, off Cedar Hill Rd by Feltham. Possession could be March 1st, drive by, do not disturb occupants! CALL JOHN RUSSELL 477-0141 or nights 592-3248 to inspect this fine residence.

OPEN ALL WEEKEND EXCEPT SAT. 12-2 P.M.

2781 STRATHMORE, $52,900

4 BR home, DR, full bsmt, carport. MLS 21845

OPEN ALL WEEKEND 3-5 P.M. 1028 Victoria St.

South Oak Bay, a large executive style home, 3 BR's, 1½ baths, full bsmt, double carport, 2 sundecks. MLS

STARTER HOME

Large 3 BR home, easy care lot, FP in master BR, basics already up-dated, new furnace, new wiring and hot water tank. Just paint and move in. MLS. 2088. $37,900.
FOR FURBHER INFORMATION ON THE ABOVE 3 ads call 477-0141 KENT DEANS 386-7156.

SUNNY & SPOTLESS

Fairfield. 2 king

250 HOUSES FOR SALE

Byron Price
and Associates Ltd.
804 Broughton, 385-2458

OAK BAY SOUTH
Stucco bungalow with two large bedrooms and den, plus room in basement. Here is one of those "hard to find" homes. Don't miss it. Immediate possession. $76,900. Don Bacon, 385-2458.

1312 PANDORA
Sound stucco family home with lots of room for your family and in-laws, too. Walk to town. $55,000. Don Bacon, 385-2458.

ONE OWNER Gordon Head
This very pretty home enjoys a superb view of Mt. Douglas from a bay window and offers well kept family accommodation of 3 bedrooms on the main floor.

Lower floor has a 22 ft. recreation room, a very posh den with hand-crafted stone fireplace. 3 bathrooms for family convenience. Lots of space left for mudroom and workshop. Live close to town, university and all conveniences in one of the loveliest homes on today's market. Priced to sell at $72,900.

479-1195 Mrs. L. Ryan 382-8135
Anytime Message by Page

WANTED
SOUTH SIDE of "DEAN HOUSE"
1875 Lansdowne Rd.
FOUND
ONE BEDROOM AND DEN ON SOUTH SIDE OVERLOOKING CITY AND OLYMPIC MOUNTAINS. BEAUTIFULLY APPOINTED, LARGE ENTRANCE FOYER, SEPARATE DINING ROOM, EATING AREA IN KIT., PRIVATE STORAGE ROOM, COVERED PARKING. VERY FEW SUITES COME FOR SALE IN THIS PRESTIGIOUS BUILDING, CALL NOW FOR APPOINTMENT. JUST LISTED AND OFFERED AT $53,990.
BRIAN BUTLER
479-4438
CANADA TRUST
595-5171

DIAMOND DEVELOPMENTS LTD.
BUY DIRECT FROM BUILDER AND SAVE
WEMBLEY MANOR
1665 Oak Bay Ave.
Featuring:
2 bedrooms
1½ baths
Billiard Room
Lounge and Workshop
Pleasant views
To view one of these deluxe suites priced from $46,000 to $52,000 please call
JIM WEST
386-1255 or 595-4094 (Res.)

OAK BAY
2595 DUNLEVY
$79,000. Immediate possession. Attractive stucco home, five rooms on main level; plus family room, two extra rooms, double plumbing, two fireplaces. Attached garage from rear lane. MLS No. 21583. Clear title. Drive by and then call Fred Marconi.
MARCONI REALTY 386-3941

COUNTRY STREET IN MARIGOLD
by owner, 1030 Jasmine, two-bdr. up, one-bdr. down, house in park-like setting on no-through road. Large kitchen and dinette, living room has atmosphere and fireplace. Full basement and garage. Large treed lot. $57,900. Call 479-4669.

OPEN HOUSE
3237 Doncaster Dr. Sat. and Sun. from 2 to 4 p.m. Direct from builder, 3 bedroom, large kitchen, antique brick fireplace, wall-to-wall carpet, sundeck, basement ready to finish with roughed-in plumbing and fireplace. Close to schools and shopping centres. Make me an offer on the asking price of $64,900. 479-5097.

OPEN HOUSE, SATURDAY AND Sunday, 1-5 p.m. 519 Westwind Drive. 2-year-old newly decorated home with 10% existing mortgage. 1,750 sq. ft., completely finished, plus more in basement. 4 large bedrooms with walk-in closet and dressing room off master bedrm, large family rm., sunken living room with floor to ceiling fireplace, with beam ceiling. Total price, $69,900. 478-2369.

ASSUME THIS MORTGAGE
$19,000 down, and assume a $42,000. mortgage on 3 year old Gordon Head home. 3 bedrooms, 3 bathrooms, extras include finished rec room with bar, floor to ceiling fireplace, and large kitchen. Situated on dead-end road, and with fully fenced backyard, its great for kids. Close to schools, and bus line. 477-7479.

EXECUTIVE HOME
2800 sq. ft. side split, two fireplaces, double drive-in garage, one year old, two baths, living, dining, family, kitchen, laundry, four bedrooms, double glass, wall-to-wall carpet, brick and cedar exterior, paved drive, fenced. Shawnigan Lake, no agents. $70,000. 112-743-5674.

$1,500 DOWN
Approx. $275 per month, you can own this cosy two-bedroom bungalow, spotless condition in Victoria on quiet street. Call owner 478-6374 anytime.

$35,000
ESQUIMALT
Large house on duplex zoned lot. Needs extensive repairs. By owner. 383-8345.

FOR MORE Real Estate SEE DISPLAY Real Estate Advertisements
Pages 8, 9, 10, 11, 12 and 13

250 HOUSES FOR SALE

Nanaimo Realty
493 Burnside Rd. East
385-5741
714 Goldstream 474-1324
Goldstream Branch open Saturdays

ALL NEW, READY TO VIEW! OPEN HOUSES

SAT. and SUN. 1:30-4:30
1730 and 1734
SCHELLENBERG PL.
(OFF TORQUAY)
Two brand new executive type homes on cul-de-sac, one over 1500 sq. ft. on main floor. Plus large rumpus room finished. Asking $74,500 and $87,500. LEO PIGERT in attendance, 385-5741 ANYTIME.

SAT. and SUN. 1:30-4:30
3990 GORDON HEAD RD.
Brand new, well designed and finished 3-bedroom family home. Extra fireplace in basement. Asking $67,500. EVAN WILLIAMS in attendance. Call 385-5741 ANYTIME.

SUNDAY
NOON — 4:00 P.M.
2708 MT. STEPHEN
One-of-a-kind! High location (between Cook and Cedar Hill), only minutes from downtown. 1800 sq. ft. of living area, 3 bedrooms, 2 fireplaces, 2½ baths, rec. room. A GREAT HOME! $74,500. Cal MELODY VILLENEUVE 385-5741 or 384-8563.

SAT. and SUN.
NOON—4 P.M.
2288 EDGELOW
3-bedroom post and beam. Schools and university within a few blocks. Priced to sell! Call KATHY BLADES 385-5741 or res. 388-4152.

SAT. and SUN.
1:30-4:30 P.M.
3979 COLUMBINE WAY
New 3-bedroom home near Glanford-Carey intersection. Not a "stucco box" only $62,900. Phone F. COLOMBIN 385-5741 res. 385-3033.

NEARLY NEW
SAT. and SUN.
1:00-4:00 P.M.
4328 RAMSAY PLACE
1-year-old 3-bedroom home on quiet cul-de-sac in the Mt. Douglas area. This home has many features including 3-pc. ensuite, fireplace nad quality wall to wall carpeting. Asking $73,900. For furhter information call GERRY PARKER 385-5741, 382-4875.

Commerce Capital Trust
731 FORT ST.

OPEN HOUSE
OPEN TO REASONABLE OFFERS
864 & 868 LESLIE
(Turn at Town and Country onto Saanich Road then left on Leslie)
SAT. 1:00-4:00
864 Leslie — completely renovated, Tudor style. Over 2,000 sq. ft. Asking $68,500., MLS 20913.
868 Leslie — brand new, 3 bdrms. Large rec room full developed. Quiet no-through street, nicely treed lots. Asking $69,800. MLS 20914. In Attendance:
388-9172 BOB LINDSAY 388-7407

OPEN HOUSE
3987 OAKWOOD
SAT. 1:30-4:30
(East on McKenzie and left on Cedarwood)
Vendor says she will look at all REASONABLE OFFERS and if you are looking for a spacious 3-4 bdrm. family home with a full cement basement and an EXTRA LARGE RUMPUS ROOM with brick fireplace 43'11" . . . "See inside and then decide if this property is for you"
388-9172 ANITA McLEAN 384-5116

2 NEW HOMES
1. 1405 SLATER PLACE — 3 bdrms (master ensuite), in-line DR-LR with R.H. fireplace. Full cement basement providing ample room for further development. Possession January 29th. Offers on $74,900.
2. 1605 HAWTHORNE STREET — Under construction. 2 bdrms. (2 more D.I. in basement). Large in-line LR-DR with F.P. Large bright kitchen. Basement roughed in. Rec room with F.P. 2 bdrms. Bathroom and W-D room. Sun patio off DR. Possession end of Feb. Asking $59,800.
388-9172 BOB LINDSAY 388-7407

B.C. LAND AND INSURANCE AGENCY LTD.
OPEN
COUNTRY FRESH SUBDIVISION
1-4 SAT.-SUN.
"FOLLOW ARROWS OFF SELWYN RD!!"
Just what the doctor ordered — peace, fresh air, sunshine. Let your children live where the trees are tall, the air is pure. Neighborhood pride is reflected by the immaculate homes throughout the area. Strategically located near shopping, employment and schools. Buyers the boss. Your chance to secure family happiness. See them today . . . No obligation. Asking $61,000 - $69,000. M.L.S. Nos. 21824, 21825.
Chummy Crabbe
388-5555 - 479-7998

QUEENSWOOD AREA
2655 McDonald Dr. Open House Sat. 2 to 5. Bright colonial 2-year-old home includes 4 bedrooms, den, study, rec. room, large sun deck on secluded ½ acre near all amenities. Price $115,000. To view anytime, 477-4398.

OAK BAY, $55,900, TWO-bedroom character home, inside completely renovated, large living room with fireplace, garage and workshop, 2573 Epworth, open house, Saturday and Sunday, 2-5 p.m. 598-6674 or 598-6906.

OPEN HOUSE
By owner, Sun.-Mon., 11-2, excellent location, near University. Tri-level quality home, 10 years old. Beautifully landscaped. $119,000. 477-9392.

250 HOUSES FOR SALE

BY OWNER
Brentwood Bay, $52,500. Moving — priced to sell. Three-bedroom split-level house, approx. 12 years old, on large lot. Close to schools, stores, and marina. 652-2492.

$48,900, By Owner
Cosy 2-bedroom, fireplace, 6' basement home, stucco exterior, separate garage. Spencer Castle Area, City. 479-2208.

COZY FLOATING TRAILER home, for sale. In West Bay Marina. $7900 or offers. Phone 598-3718.

253 COUNTRY HOMES AND PROPERTIES

A. E. LePAGE WESTERN LTD.-REALTOR
1391 HILLSIDE 386-6331

COBBLE HILL
—3.94 acres, new subdivision
—1680 sq. ft., 3 bedrooms (en-suite between two)
—3 full bathrooms
—Large living room with fireplace
—L-shaped dining room with sliding doors to raised patio
—Circular driveway
—Asking $82,500
ERIC FRAZER
386-6331 743-9155

DOUGLAS HILL
COBBLE HILL
—New raised bungalow, beautiful views
—3 bedrooms main, 1 basement
—Ensuite plumbing
—Large living room heatilator fireplace
—Sundecks front and rear
—Drive under garage, large lot
Asking $60,000. To view this and other properties on Douglas Hill please call
ERIC FRAZER
386-6331 743-9155

MILL BAY
OFF ISLAND HWY.
AT FRAYNE ROAD
RIGHT ON BIDSTON
$68,000
—California Redwood raised bungalow
—3 bedrooms, 1 en-suite
—Separate dining room
—Large sundeck with covered area off kitchen
—Half acre lot
—Some water view, beautiful treed area
ERIC FRAZER
386-6331 743-9155

COBBLE HILL FARM
20 ACRES—$157,500
—Fenced, cross fenced
—3-bay truck or machine shop with full service pit
—Cow barn, full hay loft, chicken house
—10'x40' mobile home rented
—1500 sq. ft. main house featuring 5 bedrooms, large master bedroom with en-suite
—2 hot water heaters
—2 septic fields, 3 wells
—Circular driveway, beautiful property with main house nestled under mature cedar trees
Must be seen. For appointment to view please contact
ERIC FRAZER
386-6331 743-9155
OR WRITE R.R.1. COBBLE HILL. B.C. V0R 1L0

SHAWNIGAN LAKE $46,500
OPEN HOUSE
SAT. JAN. 15 2-4 P.M.
1881 SILVER MINE ROAD
OFF RENFREW RD. AT COBBLE HILL
SHAWNIGAN LAKE RD. LEFT ON
SILVER MINE ROAD
—Ideal starter or retirement home.
—2 bedrooms.
—Large sun room or third bedroom.
—Cozy combination living room, dining room, kitchen, Franklin fireplace.
—Half acre lot.
—New drilled well.
386-6331 ERIC FRAZER 743-9155

HOBBY FARM
5 acres West Saanich Road area only 15 min. from town. Barn for horses and a 2 acre paddock at rear of property. Approx. 1 acre landscaped and the rest is park-like with fir trees. Spacious living room with gleaming oak floors plus a 32'x22' family room. 2 good bedrooms plus 1 down, 2 bathrooms and very large kitchen dinette. Price $145,000. Phone
386-6331 PEPE BROWNE 385-6324

SINCE 1887 Pemberton, Holmes Ltd. 1000 Gov't. St. 384-8124

MT. NEWTON
Well insulated with thermopane windows throughout, this spacious and well appointed 3-bedroom home has full ensuite bath off master bedroom. Living room, dining room, kitchen dinette and unfinished rec room all overlook beautiful pastoral Mt. Newton valley. Less than a year old this house is in immaculate condition inside and out. $85,000. MLS 21881.
JOHN BELL 477-2562
GILES PERODEAU 656-4525

$2,000.00
Down may be all you need to buy this modern 2½ year white stucco bungalow on ¾ of an acre. Two bedrooms, one more could be developed in the high basement, counter top range and wall oven in kitchen. House is vacant and must be sold. Full price only $39,900. ML 21306. Located just off the Island Highway 3 miles north of MILL BAY. For directions and further information call 384-8124, MR. GREENE, 385-0795.
PEMBERTON, HOLMES LTD.
1000 Government Street

DEEP COVE COUNTRY
A well-treed acre of land with a comfortable home offered for sale at $63,900. Good accommodation with large living room, freshly decorated kitchen, two spacious bedrooms and extras such as brick heatilator fireplace, hardwood floors and big garage. Plenty of room for expansion. MLS 20897. For details call
Mrs. E. Farquharson 656-5808

BRENTWOOD BAY
An ideal home for the growing family with over 1,700 square feet of living space plus the basement area. A well-planned home and one you should see. Lovely big yard, double garage, and much more. MLS 21347. For appointment to view call:
Mrs. E. Farquharson 656-5808
GORDON HULME LTD.
656-1154

SOOKE
Picture a friendly brown 3-b.r. bungalow nestled in a sunny hollow, gay with pink roses and other flowers. This time of year you might have to use your imagination! (or we can show you a colour photo). Tucked away at the back of a rolling, well-treed 2-acre lot, the owners have done considerable clearing near the house to provide for a vegetable garden and ample parking.
NOW is the time to buy country property. If you are thinking of making a move, give us a call to view this or other country listings. New MLS.
JO or MARILYN
478-2563 386-2911 478-2482
Homefinders, Wall and Redekop

MERIDALE HOUSE
MERIDALE ROAD
METCHOSIN
Live in your own 4 acre park in an entirely custom-built house of heavy beams and leaded windows. 2700 sq. ft. and triple garage. Price about $125,000. Phone 478-2356 for full details.

1 ACRE
TALL TREES, EASTERN EXPOSURE
with new 1600 sq. ft. home almost ready for occupancy. Choose your carpets now. Full price $125,000. Phone Jim Webber 382-7276 or 658-5977. Town & Country Realty Ltd.

253 COUNTRY HOMES AND PROPERTIES

Western HOMES Ltd.
1037 Cloverdale Ave. 386-3494

ELK LAKE HOBBY FARM
$89,000
This could be the one you have been look'ng for! 1.5 acres of peace and quiet located at the north end of Elk Lake, and close to Bear Hill. The property is fully fenced and includes a three-stall horse barn complete with tack room and hay storage. The fine family home features kitchen with eating nook, dining room, and living room with fireplace. Two bedrooms on the main floor, one more upstairs plus a sewing room, and a full basement ready for development. This home has been well maintained and is in a super location. Be the first to view, call:
Neil R. MacDonald
386-3494 (24 hrs.)

SHAWNIGAN MUST SELL WHITE ROCK BECKONS
CUSTOM built home WITH TRULY a lovely setting. LR — DR — KITCHEN across the front — 2 FP — 3 BR — WW carpet and thermopane throughout, 11-ft. high carports — 2 baths. Owners have privileges of the Estates rec. areas. Located at junction of McKean and Gregory Rds. off Renfrew, MLS 21211. Details call Ken Jensen, 386-3494 — 592-9079.

HORSE FEATHERS
2 ACRES, METCHOSIN, 900 Sq. Ft. house and good modern barn, was listed for $67,900. Priced now for quick sale at $61,900. Phone
Bill Wilson
386-3494 (24 hrs.)

COUNTRY
$44,900
Nicely treed lot overlooking Kemp Lake, modern 2 bdrm, 2 bath home, living rm, dining rm, kitchen — unusual layout and design — Fireplace, glass sliding doors, lots of sundeck. Phone
Bill Wilson
386-3494 (24 hrs.)

NEW MILL BAY HOBBY FARMS
1—This fenced, lightly treed two-acre property features a new three-bedroom, no-basement family home. Located on the high part of the sloped property, it features, 1½ baths, dining room, laundry facilities off the kitchen, unique Swedish fireplace and electric heat. (MLS) Asking $59,800.
2—A terrific, selectively cleared 2-acre property, featuring a new three-bedroom, no-basement home. Home to be completed by Feb. Still time to choose carpets and fixtures. ADDED BONUS, a nice three-stall horse barn. Asking $64,500.
3—THREE cleared, nicely sloped acres with a view of the valley. At the end of a cul-de-sac, this property features a three-bedroom, no-basement family home under construction, and a three-stall barn. Nice and quiet, a perfect hobby farm. Asking $69,500.
For information on these properties call:
Neil R. MacDonald
386-3494 (24 hrs.)

$61,900
1.45 ACRES
BEAVER LAKE
3-bdrm., no-bsmt. home with separate garage and workshop. Fantastic property adjoining the park. Close to town but definitely in the country. Price just reduced for quick sale. MLS 21510.
FOR DETAILS ON THIS CALL NOW
Jack Davis
386-3494 (24 hrs.)

SHAWNIGAN REALTY LTD.
Shawnigan Lake 743-5311

$53,900
1800 sq. ft. home. 6 mos. old. 3 bedrms. 400 sq. ft. of unfinished area for more rooms, garage or workshop. Owner transferred. Sacrifice.

$47,900
Brand new 3 bedrm. bsmt. home. 1056 sq. ft., ¼ acre lot. Rockbotton price. Shawnigan Village.

$79,500
Sprawling rancher on almost 2 acres. 2140 sq. ft. on one floor. Part bsmt. Large livingroom and diningroom with double glass walls, covered by 32 ft. of expensive drapery. Fireplace with glass enclosure. Separate master bedroom wing with sauna and covered sundeck. Two full bathrooms. Rooftop observatory. Heated greenhouse. Barn, chicken house, meadow. Shawnigan Village.

$49,000
3 bedrm. home on almost ¾ acres in Cobble Hill, 1½ baths. 1194 sq. ft.

$69,000
Waterfront property with new home (under construction). 2 bedrooms, fireplace. Full basement. Very private on ½ acre of treed land. Superior beach with southern exposure. House hidden in trees. No lake view. Shawnigan Lake.

$63,900
3 bedrm. home, family rm. and 2 rooms in bsmt. All appliances included. Shawnigan Lake.

$75,900
Executive home. 2500 sq. ft. of living space. 4 bedrms. Sewing rm., study, family rm., 3 bathrms. Lakeview. Superior construction. Shawnigan Village.

John Ettema 743-2607
Marie Malbon 743-5145

TRADE YOUR HOME, MOTOR HOME, YACHT, COMMERCIAL LAND OR? ON 14.6 GORGEOUS ACRES OF PENINSULA FARMLAND WITHIN 9 MILE CIRCLE. ALL OFFERS CONSIDERED. ASKING $150,000. CONTACT J. P. DUECK OR M. O. WESTON FOR DETAILS. 386-7521, BOORMAN INVESTMENT CO., LTD., 1111 GOVERNMENT ST.

DOG LOVERS
TELEGRAPH ROAD
COBBLE HILL
A BEAUTIFUL PARK-LIKE SETTING WITH A RANCH STYLE HOME. THERE ARE SEVERAL DOG RUNS AND A LARGE GARAGE WORKSHOP. HOME IS LOCATED ON 1.85 ACRES WITH AN ADDITIONAL 2 ACRES LOCATED ACROSS THE ROAD. ALL OF THIS FOR $69,500. FOR MORE INFORMATION, CALL ME!!
SPENCER LEE
595-5171 JL38660 477-3593
Canada Trust

OPEN HOUSE SAT. AND SUN., 1-4 p.m., view property, 5261 Del Monte, 1 acre Cordova Bay ridge, over 3,000 sq. ft. family home, 3 bedrooms 3 baths, in-law suite, by owner 658-8123.

253 COUNTRY HOMES and PROPERTIES

malahat realty ltd.
P.O. Box 40
Mill Bay, B.C.
743-5525

MALAHAT DRIVE
1973 Moduline double wide mobile home, in mint condition with added porches and sundeck situated on 80'x120' landscaped pad in scenic and well-run park about 20 minutes from downtown Victoria and within walking distance of pretty lake and unspoiled country. Price of $25,500 includes appliances.

COBBLE HILL AREA
A worthwhile investment, 11 plus acres small holding complete with older 3 bedroom, 2 bathroom home, barn and other outbuildings is in a subdividable R-2 zone. Property has a good water supply, on Hydro annd has a total of approx. 1150 feet of frontage on two roads.

MILL BAY AREA
A small two-bedroom home plus large workshop and one acre of land on corner lot at intersection of Trans-Canada Highway.
A cozy tastefully modernized home on ½ acre of sloping land in the heart of Mill Bay. Tihs little gem is neat as a pin and has frontage on two roads.
1½ acres with trout stream at boundary and small but well built home that can easily be enlarged. Insulated garage, deep well with ample supply. Room to keep horse or cow. Don't miss this opportunity to own a beautiful property in the country.

HOME PLUS REVENUE
Large 5-bedroom home on approx. 1 acre with good view. Home is well built and can be divided into a 2-bedroom suite and a 3-bedroom suite, each having its own bathroom, full kitchen, eating area and large lounge and 2 en suite 2-piece units in larger suite. Electric heat, built-in vacuum system, large carport and lock-up garage. Plus many other features make it an ideal "Home plus Revenue" unit.

SHAWNIGAN LAKE
Exceptional quality 3-bedroom rancher-style home sits in 2 acres of treed seclusion, yet within 1 mile of stores and lake. This well-built home features very attractive redwood ceiling and walls in large 23x16 living room, as well as a unique full width stone heatilator fireplace. Dining area, kitchen and utility room have Italian tiled floor and ample closet and counter space. Bedrooms are good size with en suite bathroom off master bedroom. Heating is electric and insulation in excess of normal requirements. New stove with Corning glass top, new fridge and washer and dryer included in this 1435 sq. ft. home. For further details and to view any of the above contact Tom Burdge, 743-5525 or 743-9398.

$30,900
'71 Mobile Home on permanent pad. There are two bedrooms, good heat and four appliances. Off the highway, yet near the village.

$51,500
REDUCED price (was $57,900). New home on 1-3 acre in the Sooke River Road area. 1280 sq. ft. Master bedroom en suite. Full basement, 3 bedrooms, separate workshop, dishwasher, electric forced air furnace.

$76,900
LOVELY 9.36 acres includes a two-room cabin, creek and many trees. Has been subdivided into two lots, offering exciting building potential. Only minutes by car from Sooke Centre. MLS.
SOOKE REALTY LTD.
642-5426
Bob George 642-5670 Florence Goldie 642-3140

DEEP COVE
Cozy 2-bedroom home with over 1200 sq. ft. of living area. This is an older home that has been added to. Lovely .83 acre property only a short distance from the Marina. Ideal for retreat for a budding artist. MLS. Only $52,000.
John Bruce Bus. 656-3928
Res. 656-6151 or 656-2023
SIDNEY REALTY LTD.

HOBBY FARM
Some pasture, some rocks and trees, all fenced and cross fenced make this a picturesque setting on 4.8 acres. 6 stall barn, 2 chicken houses & 3 sheds. The ranch-style home is approx. 1300 sq. ft. with 3 bedrms, sunken living rm with FP, family rm, with bar off. Huge sundeck. All the hard work is done and now it is offered to you at $95,000. MLS.
Marion Hamilton
477-7291 (24 hrs.) 382-0894 (Res.)
D.F.H. REAL ESTATE LTD.
1559 McKenzie Ave.
477-7291 Anytime

HOUSE AND TWO ACRES
Unique cedar home on prime, mostly cleared two acres. Four years old. Two-bedroom home. Separate guest cottage. Secluded area off Happy Valley Road. Twenty minutes from town. Corral, duck pond, heavy-duty equipment shed, landscaped. New well and carpeting. April possession. $68,500. 478-4614.

WANTED: SMALL COUNTRY home or propertp, reasonable. Reply to Victoria Press, Box 90.

GORDON HULME LTD.
SIDNEY-SAANICH PENINSULA
656-1154 2444 Beacon Ave.

256 WATERFRONT PROPERTIES

ARDMORE WATERFRONT
This desirable property of approximately 1.50 acres is situated on Coles Bay.
This home with a rustic exterior finish offers three bedrooms, two bathrooms, living room (26x13.6) dining room, modern kitchen, family room, recreation room with fireplace. The basement can be used as a separate suite and includes the mentioned rooms. Offered at only $118,000.
For full details and viewing— PETER NASH 598-3321 or 592-3473 r.
JACK MEARS OAK BAY REALTY LTD.

WRITERS—NATURALISTS
SEA—SILENCE
SECLUSION
Natural beauty, luxury living, but not for the gregarious. 25 miles from Victoria, hidden in 9.6 acres with 400 ft. on the Juan de Fuca Str. 4 yr. old, 7 room, 3 bathroom. full bsmt lodge of insulated log construction, shake roof, dble garage. Also cottage of 3 rooms plus full bath and guest cabin. A perfect retreat. $185,000. Call THE ZIEGLERS.
595-5171 384-8075 Pager 503 or 310
592-1768
Canada Trust

$59,800
PICTURESQUE SOOKE HARBOUR
and a private beach at the door step of this charming 2-bedroom home located in a pleasant setting on a large partly-treed lot off East Sooke Road, ML 21615. G. Stricker 592-0726 or B. A. Realty Ltd. 385-1431.

BY OWNER
Portage Inlet, 1 year old, 2-3 bdr. 1500 sf. modern house, 30 ft. living - dining room, den, master bdr, en suite, fp, w-w throughout, dishwash, stove, fridge, ½ acre lot, 50 ft. sheltered dock. Exceptional view, near schools, shopping etc. $79,900. 479-9106.

.91 ACRE
fully treed property in beautiful Browning Harbour on North Pender island, domestic water and hydro available; can be bought now for only $19,900 with good terms, Call C. WONNENBERG 386-6164, Castle Properties Ltd.

DALLAS ROAD HOME
Excellent condition, $125,000. For people who appreciate spacious rooms, unique and colorful interior and a million dollar view. Phone 384-0358.

NEW WATERFRONT HOME nearing completion, 1322 Lands End Road. Phone builder at 652-1673 or 652-4155.

256 WATERFRONT PROPERTIES

EXCLUSIVE WATERFRONT ARDMORE AREA
Originally designed by Wade and Stockdill. Every room in this delightful home faces the sea. Main floor consists of entertainment sized liv. room with fireplace. Separate din. room, kitchen with E.A., laundry room, 2 large B.R.'s, plus den or 3rd B.R. 3 and 4 pce baths. Large wrap-around sundeck, glass panelled for unobstructed view. Lower level has fully equipped kitchen, 17'9x15' rec. room with wet bar and f-place and sliding glass doors to lower patio. Near completed 19x16 fam. room. 4-pce bath plus R.I. bath and more room for development. The grounds are professionally landscaped with terraced gardens. 2 ponds and greehouse. Many extras include large entrances, panic lights, automatic exterior lighting, and garden flood lights. Good swimming beach and sunny western exposure. $225,000. For appt. to view:
DARLENE PEDERSEN
656-3924 656-1881
MONTREAL TRUST CO.

SINCE 1887 Pemberton, Holmes Ltd. 1000 Gov't. St. 384-8124

NO COMPROMISE
Quite often when searching for a waterfront property one must be prepared to accept something less than an ideal home in order to get a desirable seafront location. Or, conversely, in order to find a modern comfortable home one must settle for a substandard parcel of seafrontage. Here is a "NO-COMPROMISE" combination. A thoroughly charming and modern 4-bedroom home on a valuable and attractive lot. The price—$159,000. For full details call JOHN BELL 477-2562, GILES PERODEA 656-4525.

OPEN HOUSE
Sat. and Sun.
1 to 4
Waterfront
Approx. ¼ acre lot with well cared for lawn and beautiful fruit and decorative trees. Immaculate 4-bedroom house, 1100 sq. ft. on 1½ floors plus 700 sq. ft. in partially developed basement. This home has tremendous potential for further enhancing house and waterfront, or just live graciously as is. A sound investment as new waterfront is not being created and that which exists this close to town is precious. Protected all year round on beautiful Hemicken Bay, opening into Esquimalt Harbour and just 2 blocks from a 20-minute bus schedule to town. View Royal, 317 Stewart Ave. 478-9640 or 386-2938. Price: $75,500.

GORDON HEAD WATERFRONT
Conveniently located to the Univ. yet quiet and secluded is this immaculate two-storey home on .73 acre of manicured, mature grounds with 125 ft. of useable sandy beach. This spacious home features 2870 sq. ft. with a 27x27 ft. living room and massive feature wall fireplace, separate dining room, functional kitchen with nook, 3 bedrooms (room for a fourth) den, workshop, 4-pce. and 3-pce. baths and ocean views from practically every room as well as the patio and balcony. ML. 21708. Asking $196,000. Details with HERB McDANNOLD 595-1177, GLEN McDANNOLD, 595-6488 or 382-9191.
CANADA PERMANENT TRUST COMPANY

SHAWNIGAN LAKE
50' waterfront, 2-bedrm cottage on southeast side. With planned improvement, $43,500 or best offer as is. Phone 743-5151.

258 CONDOMINIUMS and TOWNHOUSES

Western HOMES Ltd.
1037 Cloverdale Ave. 386-3494

TOWN CHALET
Unusual three levelled townhouse. 1572 sq. ft. — FEATURING LR with FP, Dining area, kitchen incl. fridge, stove — 2 bdrm could easily be 3 or 4, large Rec. Room — QUALITY W.W. CARPET THROUGHOUT — located downtown, right on Bus Route. Phone:
Bill Wilson
386-3494 (24 hrs.)

HERE'S A PLACE
Real close to town, Beacon Hill Park, Parliament Buildings and waterfront walks. It has two bedrooms, one (15'x10') the other (12'x10'). L.R. approx. 18'x12'. Wall to wall carpet throughout except kitchen and 4-pce. bathroom. Southern exposure and west windows too, so there's lots of light for the brightness that helps keep you and your plants very healthy. There are good views of Trial Island, Port Angeles, Seattle, Race Rocks, Sooke Hills, downtown, Inner Harbour, and all the way to the observatory on Little Saanich Mountain. You've got to see. Priced at $51,000. All offers presented. Vendor has moved and he would rather sell than rent it. Here's your opportunity. We are co-operative. Please call now. Courtesy to all Realtors.
G. W. Bentham
386-3494 (24 hrs.)

JACK MEARS OAK BAY REALTY LTD.
"The Professional People"
2194 OAK BAY 598-3321

OPEN HOUSE
1019 McCLURE
DAILY 2-4 (except Monday)
This quiet exclusive building of 10, 2 bedroom and three 1 bedroom is within walking distance of downtown. All have fireplaces and are corner suites. Dishwasher and garburator is included with the usual appliances. Prices from $43,500. For a private showing call: 598-3321.

2 BEDROOM DELUXE CONDOMINIUM
Situated in the Fairfield area. Underground parking you have selection of three. Inquire now before these are sold. Bring in your offers to:
BILL MOHR 598-3321 — 598-6716

IMMACULATE
1 BR condo. 3rd floor, pleasant views of city, Mt. Doug and Olympics. Appliances, drapes, included rec. room, sauna, facilities. Asking $31,900. MLS. Vendor will carry financing.

SPOTLESS
2 BR condo. 2nd floor, corner suite. Close to U of Vic and two shopping plazas. 1 year young. Appliances, drapes included. Rec. room, sauna. Asking $40,900. MLS. Please call, anytime:
386-2111 D. BECKNER 477-4994
MONTREAL TRUST CO.

FAIRFIELD
2 LARGE BDRMS.
LOVELY CONDOMINIUM LOCATED CLOSE TO BEACON HILL PARK — SHOPS AND BUSES. 2nd FLOOR (ELEVATOR). FULL PRICE — $43,500. (MLS 21820).
595-5171 DICK JAMES 592-2139
595-5171 DIRK OKKER 478-4501
Canada Trust

$500 DOWN
UVIC area — 1 bedroom — $32,500
ESQUIMALT — 3 bedrooms— $44,900.
BRIAN SINCLAIR
595-5171 384-8075 Pager 198
JACK HOWES
595-5171 388-6275 Pager 2332
Canada Trust

258 CONDOMINIUMS and TOWNHOUSES

P.R. B
P. R. BROWN AND SONS LTD.
"The People To See"

SxS DUPLEX
Reduced to $41,900 each side. A newly renovated 2 bedroom, 900 sq. ft., no-step Strata Title duplex on an easy care lot. Vacant. Located in Vic West. MLS 20900 and 20901. See with: Messrs.
K. O. MOORE or D. WAGNER
385-3435 anytime.

OPEN
Townhouse deluxe! Open to view Fri. and Sat. 1:30 to 4:30 Unit 16-4391 Torquay Pl. in Gordon Head. Seclusion from each sundeck and ground level patio. 1800 sq. ft. of space. 3 bedrooms, 1½ baths, fireplace. 5 appliances. Asking $59,900. Urgent sale.
ROY ANDERSON, 477-5057
P. R. BROWN & SONS 385-3435

ESQUIMALT — $40,300
1 YR. OLD
Two bedrooms, 1,000 sq. ft. of planned living area, large balcony, 1 4 pce. bath and 1 2 pce. bath ensuite, common games room, and workshop area, basement parking, stove and fridge (1 yr. old) in large family kitchen, wall to wall. Very well maintained suite in desirable area.
DAVIS SCOTT 479-4405 or 385-3435

BROWN BROS. on BLANSHARD
"People Helping People"

OPEN HOUSE
280 Douglas Street
Sat., Jan. 15th
2:00 to 4:00
A deluxe 1-bdrm condominium of quality construction and finish. Completely equipped with first quality appliances, including stove, fridge, dishwasher, garburator, compactor, washer and dryer. Unique design has living room, dining area and kitchen on 1 level with spacious bdrm. on lower level. Two balconies. Across the street from Beacon Hill Park. For prior viewing call:
CEC PEARCE 386-3808
or 385-8771 (anytime)

OPEN HOUSE
No. 14 - 477
Lampson St.
Sat., Jan. 15
1:30 to 4:30
3-bdrm ground floor condominium with private entrance and patio. Close to schools and shopping. Range, fridge, washer included. Ideal for youg family. Price reduced to $31,900 with reasonable down payment.
DOUG LAWSON in attendance. For prior app't to view call: 595-2486 or 385-8771 (anytime).

Beach Drive
Top floor 1-Bedroom luxury suite in concrete building with partial seaviews close to Marina and Golf Course. Underground parking, sauna and swirlpool. This is a scarce commodity at the asking price of $47,500.
David Billingham
388-6424 (Res. 598-1177)

Condominium Values
$34,900—Ultimate 1-bedroom condominium in small (15 units) building, close to town and all amenities. Features brick, raised hearth wood burning fireplace, self-contained laundry room. Private, quiet end suite with huge garden balcony. Appliances included.
Two choice suites in small adult oriented brick bldg., quietly situated by the Gorge. Both feature in-suite laundry rooms, same floor storage, 5 quality appliances, W-W thru-out, breezeway, hobby shop, rec room, sauna and swirlpool baths. Ample parking.
1 $45,500. Over 1,060 sq. ft. plus 2 large garden balconies. Spacious living and dining rooms, 2 large bedrooms, loads of closet and cupboard space, tastefully decorated.
2 $45,700—Over 1,250 sq. ft. end suite on 3rd floor. Features 2 large bedrooms, 1½ baths (ensuite). Extra large walk-in closet or sewing room.
John M. Hunter
388-6424 (Res. 592-6073)
BAYSHORE REALTY LTD.
1006 FORT STREET

BRAND NEW
Only 5 townhouses left in this desirable James Bay location some with waterview 3 bedrooms, two full baths, covered parking, frig., stove, dishwasher. Priced to sell at $46,900 and $47,900. Phone me now — they won't last at these prices. MLS
Doug Payne 383-4819
Bowden Realty 383-5524

REDUCED TO SELL
Hampshire House, located on Oak Bay waterfront. Luxury 2-bdrm. suite, living rm. with fireplace, master bdrm. with 2-pce. ensuite. Beautiful views overlooking Haro Strait and Mount Baker. Priced now at only $89,000. For appointments, phone Town & Country Realty at 382-7276. Jim Webber 658-5977 or Brian Lawless, 598-8323.

ORCHARD HOUSE
$29,500
Excellent 1-BR suite located on the corner for added views. Owner has tastefully redecorated living area. Large assumable mortgage at 10%. Please call:
386-2111 DAVE ROSTRUP 595-1738
MONTREAL TRUST CO.

3 BEDROOMS
$40,500!!
What a great buy for a 1-yr.-old 3-bdrm. condominium boasting over 1,100 sq. ft. Even better yet, this unit is located in the corner of the top floor of the building. For viewing call Bob Kohlruss, 658-8360 or 386-6164 (24 hrs.)

THE SAVOY
SACRIFICE SALE
Owners moving to U.S.A. 777 Blanshard. Deluxe 2-bdrm., 1½ baths, dining room, dble. drapes and 4 balconies with southern exposure. No reasonable offer refused. $5,000 dn. to right people. 382-5577.

BETTER THAN NEW
Make an offer on $41,000, 3 bedroom, condominium townhouse, 1½ baths, large storage shed, nicely fenced garden very private. 656-2206.

$48,900 — Beautifully app't'd., spacious 2-bdrm. corner suite. 1196 sq. ft. — 2-piece bath en suite, brick F.P. and beamed ceiling in L. Rm. range, fridge, D-W incl. MLS.
Wally or Adeline
477-7766, 386-2911, 477-8562
Homefinders, Wall and Redekop

MODERN LIVING
929 Esquimalt Rd., by owner, deluxe 2-bedroom, corner suite, 1066 sq. ft. 180 degree view of inner and outer harbour, and Olympic Mountain range, close to all amenities, laundry facilities, sauna, swirl pool, under ground parking, $49,000, by appointment, 384-3759.

BY OWNER, ONLY $27,800
Sunny 1-bedroom suite in attractive Colony Park Manor, conveniently located near Mt. Tolmie Park, transportation and shopping. Games, hobby rooms, indoor pools. Act fast, if not sold will shortly be rented. 384-9610.

ONE BEDROOM CONDOMINIUM 1680 Poplar St., swimming pool, sauna, $32,000 10% mortgage. 477-0601.

258 CONDOMINIUMS and TOWNHOUSES

VR Victoria Realty LTD
386-3585

Admirals Harbour View Townhouses
933 ADMIRALS ROAD, ESQUIMALT
(Parklands Area)
5 YEAR WARRANTY
OPEN DAILY
Incl. Sunday
1:30-3:30
PRICE RANGE:
$53,500-$59,500
—Two and three bedrooms.
—Over 4½ acres treed parkland.
—Fireplaces.
—Carports.
—Basements in many.
—Rustic Cedar and Stucco exterior.
—Screened patios.
—Landscaped.

Park Pacific
ROYAL WOODS
(McKenzie near Quadra)
1. JUST LISTED. LOVELY ONE-BEDROOM APARTMENT-HOME ON THIRD FLOOR FACING EAST. ASKING $37,900. SLIDING GLASS DOORS FROM DINING ROOM, LIVING ROOM AND BEDROOM TO LONG (24 FT.) BALCONY. As in all suites, the stove, fridge, dishwasher, storage locker and parking space are included in the price. IMMEDIATE OCCUPANCY POSSIBLE.
2. BEAUTIFUL TWO-BEDROOM CORNER APARTMENT-HOME FACING SOUTH AND WEST. REDUCED $3,000. NOW ASKING $45,900. Luxurious wall-to-wall throughout. One and one-half bathrooms (master bedroom ensuite). IMMEDIATE OCCUPANCY POSSIBLE.
—Lovely treed property. Professionally landscaped.
—Large heated indoor pool, with handy outdoor patios.
—Sauna, swirlpool, exercise room and changing rooms.
—Two deluxe recreation lounges.
—Tudor motif reading room with beamed ceilings.
—Hobby room and workshop.
—Magnificent billiard room.
—Tennis court and shuffle board.
For additional information or appointment to view call:
Robert Young
383-9898, 383-4124
George Black
382-2426, 383-4124

Park Pacific
The AFFORDABLE TOWNHOMES
HARBOUR PARK
CORNER OF MONTREAL AND NIAGARA STREETS
3 Bedrooms
$2,250 DOWN
PRICED FROM $44,900
QUALIFIES FOR A.H.O.P. FINANCING
—adjacent to public tennis courts
—and major park
—public school within 2 blocks
—1 short block to waterfront
OPEN HOUSE
Daily 10 a.m. to 5 p.m.
FOR FURTHER INFORMATION PLEASE CALL GERRY LLOYD
BLOCK BROS. 477-1841
RES. 479-4105

DAON
BEACON HILL PARK
Within walking distance to downtown and Government buildings, this large one bdrm suite is a "buy" for employees or retired. Very pleasant outlook, excellent amenities in building. Asking price $30,000 with existing financing available to a qualified purchaser, Call ART BEDRORD 592-2090 or 592-2407.

SOUTH FAIRFIELD
Large 2 bdrm suite in one year old building. Southern exposure. 4-pce and 2-pce bathrm, appliances, w.w. carpet, large balcony. Close to shops and bus. Mthly assess. $43.52 taxes $555.79. Priced at $42,900. Call ART BEDFORD 592-2090 or 592-2407 (MLS 21161).
WHITE & GOWER
OAK BAY PROPERTIES LTD.
2227 Oak Bay Avenue

12 out of 24 Patio Homes Remain
2 and 3 Bedrooms
$41,300 - $45,500
724 SEA TERRACE
Esquimalt Road Seaside — adjoining harbour, park and tennis courts — 5 minutes from downtown — unmatched value — beautifully landscaped family living.
382-2159 WHEATON 385-5702

IN "THE SAVOY"
BY OWNER
ONE-BEDROOM
Tastefully decorated, reasonably priced at $39,900. 592-6757.

CLARENCE HOUSE
2-bedroom luxury condominium, beautifully decorated, $63,500. For appointment to view, 383-7370 after 5 p.m.

LOWER PRICED—ROYAL Woods — by owner. 2 bedroom corner suite, 1½ bath, indoor swimming pool, swirlpool, sauna, tennis, billiards. 479-1545, $45,900.

VILLA ROYALE, LOOKING OUT on Beacon Hill Park, 1 bedroom suite with sauna, whirl pool, hobby room, roof-top recreational area. Price $32,000. Phone 384-1381

THE SAVOY, IMMEDIATE OCcupancy, bachelor-studio suite, price $38,000. Contact 477-3937 for viewing.

BY OWNER NEW 3-BEDROOM townhouse 1 of 5 only, must sell. 1018 Falmouth Rd. 383-7386.

258 CONDOMINIUMS and TOWNHOUSES

KNOWLES REALTY LTD.

HURRY TO "THE HILLSHIRE"
$29,900-$42,000
Victoria's fastest selling condominium project.
1525 HILLSIDE
One and two-bedroom apartment style homes.
Features include: Built-in dishwashers, stoves, refrigerators, W-W carpeting, attractive well designed kitchens (some offer eating area in kitchen).
384-8101
Open Mon. to Sat. 10:00-5:00
Sunday 1:00-5:00

1145 HILDA ST.
Immaculate two bedroom, 1½ bath condominium, large locker on same floor. Recreation room, hobby shop, and large bright laundry room on main floor. Undercover parking. Offered at $44,900. Call:
384-8101 Kris 595-3022
or Ken 656-5235

$31,900
BARGAIN
Owner leaving city, must sell. Price reduced for quick sale. 2 bedrooms, living room with dining area in-line. Only 3 blocks to beach and shopping area. MLS. To view call:
384-8101 GRETA 592-6372

TAKE YOUR CHOICE
OAK BAY — 2 Bdrm. 1½ Bath condominium. 2 Blocks to Marina. Concrete-steel building, Sauna and underground parking. Asking $68,000.
or
HIGH QUADRA — Well kept, 1-bedrm plus Den. Unit, large living room, fridge, stove and dishwasher. Sauna and pool room. Only one block to Bus. MLS. Asking $34,000.
or
JAMES BAY — Large 2-Bedr. ste. with some views. 15x7.7 dining area. W-W carpeting 6 months old. Glassed-in balcony. Asking $43,900. To view any of these fine units, please call:

JACK MEARS OAK BAY REALTY LTD.
"The Professional People"
2194 OAK BAY 598-3321

VALUE PLUS!!
Exclusive 2 bedroom suites only 2 blocks from ocean. Dishwasher, washer and dryer. 1½ baths all included. One corner suite even boasts a cosy brick fireplace. From $47,500. Please call: JOHN JENKINS or BETTY McFARLAND for private showing 598-3321.

$43,900
Spacious 2 bedroom corner suite in a building with many amenities. Child or small pet welcome. Within walking distance of University. What a lovely district! For information please call: BETTY McFARLAND 598-3321.

TOWNHOUSES EXCITING AND BEAUTIFUL
located at 132 Ontario Street James Bay, near Laurel Point and Fisherman's Wharf.
Unique high quality family oriented homes providing maximum liability and convenience.
FEATURING:
—Private courtyard, very large master bedrooms.
—Beautiful 3rd floor studio-bedrooms with balcony.
—High quality carpeting, cabinets and finishing.
—2 or 3 bedrooms, fireplace.
—Excellent financing available.
—Trades considered.
FROM $55,800
OPEN DAILY FROM 1 TO 4 P.M.
HARTLEY COURT 386-8855
H and J Const. Ltd.
(Courtesy to Realtors)

SSC
SWINNERTON STEWART CLARK LTD.
In merger with JOHNSTON & CO. LTD.
ROCKLAND
Oak Bay $53,900
Spacious 2-BR Condo beautiful decor, nice kitchen, eating area and window DR and large LR with patio. 2 full-sized bathrooms. Like new, handy to shops, transportation. New MLS.
LYLE WICKS 477-5151 or 385-2481

"EXTRA LARGE PRIVATE TOWNHOUSE" GORDON HEAD
$55,000
Clients have to move—sacrifice— 3 bdrms. Large living room with F.P., full bsmt. for further development. 1½ bathrooms, 2 sundecks, and large dining room complement this unit. Call Sue Owens or Connie Weyler at Castle Properties Ltd., 386-6164.

TRADE YOUR PROPERTY FOR Quality Townhouse
If you own a home or property which can be developed and would like to own a quality townhouse, please phone or visit 132 Ont. ST., James Bay. Open daily 1 to 6.
H & J. Hart Const. 386-8855 (24hrs.)

PRESTIGIOUS ROYAL WOODS — 2-bedroom, 3rd floor, luxury condominium, tastefully decorated. Balconies facing south and east. Indoor pool, sauna, billiards. Tennis, transportation and shopping close. $47,900. 477-1412, 479-9588.

GREAT VALUE TOWNHOUSE
Quiet area, end unit, 3 bedrooms, 1½ baths, basement, fireplace, patio with southerly exposure. Low monthly assessment, complex has pool, playground. $49,900. 305—642 Agnes, off Glanford, 479-3970.

258 CONDOMINIUMS and TOWNHOUSES

david burr LTD.

655 Fort St. 384-9335

OPEN HOUSE
SPENCER CASTLE
2910 and 2920 COOK ST.
PHASE I and II
DAILY, 1-5 P.M.
EXCEPT SUNDAY

See and compare the available units in this reinforced concrete building. All units comprise 2 bedrooms, 2 full bathrooms, private patios, ensuite washer and dryer, fridge, range, dishwasher and garburator. Amenities include full use of pool, saunas, 7 guest rooms in the castle and 4½ acres of beautifully landscaped grounds. Floor areas range from 1215 to 1365 sq. ft. and are priced from:

$64,500-$74,500
MADGE or DON ROBBINS
384-9335 384-9072

OPEN HOUSE
327-1025 INVERNESS
SAT. 1-4 P.M.

Top floor corner unit facing west, comprising 2 bedrooms, 1½ baths, alrge living room, dining area, kitchen with frig, range and dishwasher,hot water heating. Sauna, whirlpool, games room, lounge and hobby room make up some of the amenities in this well managed condominium. See for yourself and make an offer on the asking price of: MLS 19588.

$41,900
DON ROBBINS
384-9335 384-9072

$2,500 DOWN!

Will move you into your own deluxe 2-BR townhouse. Other features include ocean views, 1½ baths, wall-to-wall carpet and large living room with fireplace. Located 28 Simcoe — ½ block from ocean and close to downtown. Only $49,900. Open every day from noon 'till 5 p.m.

GERRY MARTIN
598-5144 477-7050

THIS IS LOWER PRICED

Than other 2-bedroom suites in Royal Woods. The owners must sell. There's a bright living room, balcony, adjoining dining room, 2 big bedrooms, 1½ baths, storage, and the full use of all the recreation facilities. This is a rare deal. Don't miss out. Listed at $47,500 and offers considered. MLS 21362.
KEN MANN
BUS. 598-5144 RES. 477-6773
T. L. MANN & ASSOCIATES LTD.

RIM ROBERTS INVESTMENTS & MANAGEMENT LTD.
702-1175 DOUGLAS 388-6691

FERNHILL PLACE
Esquimalt Area
20 STRATA HOMES
$39,000 to $48,900
Suite 402 with Fireplace $45,500
OPEN DAILY 1 to 5
614 FERNHILL PLACE
JOE MANTON 382-5211

DANE DEVELOPMENTS

OPEN HOUSE
TUES. - SUN.
1021 Collinson

13 Beautiful adult oriented condominium Homes 2 Bedrooms 1½ Bathrooms 4 Quality appliances.
Priced from $44,900 to $48,500
Salesman 592-2449
Evenings 477-7101

OPEN HOUSE
SAT. 1:00-4:00
ASCOT HOUSE
No. 118 - 1009
McKENZIE AVE.

This Royal Woods special is located on the ground floor — a quiet back corner unit of 3 bedrooms, 2 bathrooms and all the extras to make it a real country club atmosmake it a real country club atmosphere — let me show you the pool, swirl pool, sauna, showers, exercise room, two lounges, billiard room, tennis court, and hobby shop. Offered for quick sale at $49,500. MLS.
385-7721 Dale Briggs 592-3978
GARDNER REALTY LTD.

OPEN SAT. 1:30-4:30
No. 401-545 RITHET ST.
OCEAN VIEW
—Full view of Dallas Rd. waterfront.
—One bedroom.
—Dishwasher and garburator.
—Automatic washer and dryer in suite.
—Sauna, swirlpool
—Community room with fireplace, hobby workshop.
—Tastefully decorated.
—Covered garage space.
—Walk to Beacon Hill Park and town.
BE SURE TO SEE.
ROBERTA HOBSON
598-1194 or 595-5171
Canada Trust

JOFFRE MANOR
1121 ESQUIMALT RD.
Your Choice of Suites
1 BR. $29,900 to $33,200
2-BR. $36,900 to $39,800
One 3 BR, 2 baths $45,900
Ask about our special winter rebates.
Attractive and spacious rec. area, lounge, workshop and exercise area. Spare parking on site and adjoining street. Close to shopping and Municipal Recreation.
OPEN TO VIEW
MON.-SAT. 1:30 to 5:30
with CLARE BROCK
382-1832 or 598-3321
JACK MEARS OAK BAY REALTY

COMPACT 1-BEDROOM, 3RD FLOOR
$23,950
URGENT PRIVATE SALE
1-bedroom condominium. Fridge, stove, storage, parking, laundry facilities. Maintenance $26.48 monthly. Convenient to town, bus, school and shopping. 382-6030 or 385-5517 after 5:00.

Strata Duplex
Esquimalt
$39,500

482 Foster St. Move in with $2000 down or less. 2 bedrooms, 1 bath, living-dining, kitchen, utility and storage off-street parking. Call owner at 384-9793 days, or 384-8391, 385-0135 evenings.

ORCHARD HOUSE
Studio from $25,000
1-Bedroom from $29,000
2-Bedroom from $50,000
Open 2-9 Daily
Saturday 1-6
Sunday 1-6
647 Michigan St.
382-8231 382-8232

258 CONDOMINIUMS and TOWNHOUSES

WESTPORT
1020
Esquimalt Rd.
—Spectacular views
—Creative landscaping
—Wood-burning fireplaces
—Under-building parking
—30 homes all with one and one-half bathrooms
—PRICED FROM ONLY $36,900
OPEN DAILY 1:00-4:30
To enter — turn right on Lampson and right on Wordsley.
RICK KINNIS 477-9394

STOP LOOKING

3-bedroom self-contained condo., like new. Large living room, dining and kitchen with stove, fridge, washer and dryer, plus 3 bedrooms, one and one-half bathrooms. Priced at only $41,500, terms for your income.
KEN WRIGHT 598-2183

LOW DOWN

Try $4,000 down on this 3-bedroom low-cost self-contained townhouse with fridge, stove, washer and dryer. There is also one and one-half bathrooms, storage area plus pool. Look at this great buy for only $36,500. MLS 21531.
BILL SIDHU 477-5382

BREATHTAKING VIEW

One-bedroom ocean-view like new. Retired and watch the fish jump and the ships roll in. A must to view at this price.
KEN WRIGHT 598-2183

WESTMONT
REALTY LTD.
920 Hillside
386-6796

SPENCER CASTLE

Danzo and Franco Holdings Limited
Cordinally Invites You to View
The Third and Final Phase of
SPENCER CASTLE
2930 Cook Street
Weekdays 1-5 p.m. 384-4013 or Weekends, By Appointment
386-3816

WHITTOME'S
1111 Blanshard 388-4271

ROYAL WOODS
1-BEDROOM

Must be sold. Charming home just like new. All amenities — swimming pool, sauna, swirlpool, exercise room, lounge, tennis court, library etc. Asking $34,900. Make an offer M.L.S. 21287
TED RADWAY
388-4271 477-6176
J. H. WHITTOME CO. LTD.

COMPANY OWNED
MAKE AN OFFER

UNIT 5-3987 GORDON HD RD. Close to University. This quality 3-bedrm, full cement basement townhouse has unique decor. Living room has a fireplace with woodbox. Kitchen patio doors open onto private terraced deckd, mastger bedrm has large walk-in closet. 1½ baths. Must be viewed to be appreciatged. Give us a call! MLS 20841.
ANITA McLEAN
388-9172 384-5116
R. A. LINDSAY
388-9172 388-7407
COMMERCE CAPITAL TRUST
731 FORT ST.

OPEN HOUSE
Saturday 1:30-3:30
No. 101-280 DOUGLAS ST.

Gracious living in this brand new condominium across from the park. Two bedrooms, 2 baths, spacious dining and living rooms. Convenient kitchen with six appliaces. Controlled entrance as well as controlled underground parking. Excellent financing available. Call me now for prior viewiing or see you Saturday. Asking $74,900. Exclusive.
Carolynne Perry
386-2911 or 479-7041
Homefinders, Wall and Redekop

DARINGLY DIFFERENT!!
1464 FORT ST.
OPEN DAILY
1:30 - 4 P.M.

6 EXECUTIVE TOWNHOUSES (ONLY 4 LEFT) —2-3 BEDRMS., 1½-2½ BATHROOMS — FIREPLACES — FAMILY RMS. — THERMOPANE WINDOWS — QUALITY W.W. CARPET.
$57,900-$63,900
IN ATTENDANCE — DICK — DIRK — GLADYS — 595-5171.
CANADA TRUST

OPEN HOUSE
Suite 401—1792 ROCKLAND AVE.
SAT. 2-4 P.M.

1400 sq. ft., beautiful, BRIGHT CORNER SUITE on the top floor. Large LR. and DR., 19 ft. kitchen with breakfast area, through-hall, 2 bedrooms. 1½ baths, storage room and 2 balconies. This is an ideal location at corner of Rockland and Oak Bay, close to all amenities.
386-7521 GISELE SAMEC 382-8743
BOORMAN INVESTMENT CO., LTD.
1111 Government St.

NEAR UNIVERSITY

One and two bedroom apartment homes. Every possible amenity. Priced from $29,500. For viewing please call.
KELLY DICKSON 477-1683

NORMAN ROSS & ASSOCIATES LTD.
440-1070 DOUGLAS 382-6151

HAMPSHIRE HOUSE
OAK BAY WATERVIEW

Immediate possession on this 1-bedroom suite; 1½ bathrooms; entertainment-size living and dining rm. Super location plus lovely view from living rm. and bdrm. MLS. Phone now to view.
RUTH SALAGA
479-5632 or 386-2911
Homefinders, Wall and Redekop

PRIVATE SALE

Waterfront 2 bedroom condominium, large living room, fireplace, full dining room, large kitchen. Ensuite laundry. Asking $53,900. 383-9727.

2-BEDROOM SUITE, $32,900, LOW deposit, low interest. 386-9922.

258 CONDOMINIUMS and TOWNHOUSES

the Permanent
1125 Douglas St.
3647 Shelbourne

ROCKLAND TOWNHOUSES

Adult oriented deluxe complex, unbeatable for location, living accommodation, and value. Located at 949 Pemberton Rd. Now priced from 83,000 to $95,000. Shown by appointment anytime! Open house Saturday and Sunday 1:00-4:00. View with HERB McDANNOLD 595-1177, GLEN McDANNOLD 595-6488 or 382-9191.

THE PRICE IS RIGHT!

Only $33,900. for a brand new 2-bedroom suite with appliances and drapes. Convenient to shopping and bus, only 1½ miles from downtown. As little as 5% down or lease to purchase option. (ML) View today, call GLEN McDANNOLD 595-6488 HERB McDANNOLD 595-1177 or 382-9191.

CAN YOU BELIEVE IT!

This terrific two-bedroom suite in "The Savoy" is now reduced for quick sale to $59,900. Includes 1,342 sq. ft. of luxurious living, 1½ baths, two balconies, southern exposure, quality thru-out. Save your gas — convenient walking distance to downtown shops and offices. ML. Details with GLEN McDANNOLD 595-6488, HERB McDANNOLD, 595-1177 or 382-9191.

CANADA PERMANENT TRUST COMPANY

DIAMOND DEVELOPMENTS LTD.
ARE PLEASED TO PRESENT THEIR NEWEST JEWEL IN CONDOMINIUM LIVING:
1170 ROCKLAND
(corner of Linden)
Featuring:
—only 18 suites
—1 and 2 bedrooms
—Some FIREPLACES
—Extra large balconies
—Sea, mountain and city views
—Prestigious location
OPEN DAILY
10 to 5
SUNDAYS
1 to 5
For further information please call:
JIM WEST
386-1255 or 595-4094 (Res.)

OPEN HOUSE
SAT. 1:30-4:30
202 - 1625 Belmont

Large living room with fireplace, DR, 2 bedrooms 13x10 and 15x11, Main with ensuite (shower incl.) plus a full bathroom. Stove, fridge, washer and dryer, garburator and dishwasher. Privacy galore — only 12 unit building, separate entrances. First time on marlet. $47,000. Call 595-2154 or 479-1667.
I. G. LIDSTONE
J. H. Whittome & Co. Ltd.
Royal Oak Branch

2 BEDROOMS PLUS DEN
$46,900
PLUS
—Dining room
—Kit eating area
—Vaulted ceilings
—Top floor
—Indoor swimming pool
—Sauna, swirlpool
—Library, tennis courts
EXCELLENT FINANCING
479-3029

$39,900
Two Bedrooms

FAIRFIELD AREA — Two-bedroom condo in small block S.E. corner suite — includes all appliances and drapes — No pets — No rentals — A steal for a condominium in this area of the city. For information and appointment to view call:
GALE CHRISTENSON
477-7047 477-0191
The Royal Trust Company

440 MICHIGAN
GRAND OPENING
STARTING SATURDAY
2-4 P.M. DAILY
PRICES
$52,000 ad $53,000
FIVE APPLIANCES
FIREPLACE AND DRAPES
CALL
"YOUR LUCKY REALTOR"
JOHN ADDICOTT
595-5171 477-8232
Canada Trust

JAMES BAY

Three bedrm Townhouses. Exciting rugged rough cedar exterior, attractively designed broadloomed interior. Living room, dining area, kitchen includes fridge and stove, and washroom completes the main floor, 3 bedrms up. Added features; deck, garden, basement parking and storage. Its an affordable luxury. Try your down payment from $48,500. M.L.S.
386-7771 Peter Mason 477-9318
MOODY & MASON REALTY LTD.

FOR RENT!
NO CHILDREN!!

Tired of seeing this — then see this roomy child-oriented 2 bedroom condominium offered at $28,500. It's a good alternative to renting. Insuite laundry and storage and all appliances are included. Fenced pool and good play area. Try $1425 down. MLS 21914.
RICK KALLSTROM
595-5171 386-0751
Canada Trust

SHELBOURNE UNIVERSITY

Large one bedroom condo. — sauna, showers, rec.-work and exercise rooms — less than 90 sq. ft. of space betweeen this 1 bedroom suite and the 2 bedroom suites — MLS 20649. Asking $34,900.
477-0191 ART EVANS
658-8924 (res.)
The Royal Trust Company

UNIVERSITY
$46,900

Lovely 1064 sq. ft. two-bdrm condominium with washer and dryer in suite. Big living room and balcony facing south. Range, fridge and drapes included. Cash to mtge of $29,500 at 10¾%. Call Irgard Knudskov 598-2461 or Castle Properties Ltd. 386-6164 anytime.

OAK BAY
LUXURY CO-OP SUITE

Beautiful two-bedroom suite with fantastic view of ocean and mountains in the most desirable part of Oak Bay. Asking price $58,900. Immediate possession, Call:
384-8001 MARK MACKENZIE
595-4596 or AL MATTEO 658-5057
The Royal Trust Co.

PRIVATE SALE
TOWNHOUSE — $47,900
3 BEDROOMS, BASEMENT

Living room with fireplace, kitchen with eating area, two bathrooms — immaculate, early possession. Attractive area with heated swimming pool and playground. To view 479-8640 after 6 p.m.

GORDON HEAD TOWNHOUSE

4 bedrooms, 3 bathrooms, professionally finished family room, double carport, like new, $59,900. MLS. Guy Bourgeois 388-6275 pager 495. Century 21-Principal Properties 4088 Shelbourne St. 477-9514.

SMALL LUXURY CONDOMINIUM in Rockland area, priced to sell. Please call 383-5544 during day.

258 CONDOMINIUMS and TOWNHOUSES

Green Acres

3½ Percent
Exclusive Residential
HENDERSON REALTY LTD.
385-9741 (anytime)

NEW
STRATA DUPLEX
$57,500

Three large bedrooms, fully landscaped plus parking for two cars. Ideally located on a quiet cul de sac, 1½ blocks from ocean and park. Seaprate dining room, 1½ bathrooms, full fireplace, dishwasher plus much more. Call for viewing today.
FRED G. CARVER
385-9741 or 595-8664

CHOICE SUITE

Most desirable 2-bedroom unit in Gordon Head. Top floor southern exposure. 1110 sq. ft. Appliances included Complex includes sauna, swirlpool, pool table, etc. Excellent financing. Asking only $44,250 .MLS.
BILL McCARTER 592-3970
BOB GIBSON 658-5153

UNIVERSITY TOWNHOUSE

Immaculate 3-bedroom, 1½-baths, bright 19x12 living room with fireplace, dining room, kitchen with sunporch off. Rec. room. Full basement. Sauna, indoor pool. Ideal crner unit. Qualifies for B.C. Second. Excellent financing. MLS.
BOB GIBSON 658-5153
BILL McCARTER 592-3970

BY OWNER —$29,500
1 bedroom sunny, downtown location. Fireproof, soundproof, concrete construction. $3,200 down. Assume existing mortgage. 592-6636.

265 HOUSES WANTED TO BUY

Castle Properties Ltd.

If your property is for sale and suits any of the following parties, please call.

FEBRUARY
Possession for young couple with 2 small children wants 2-3 bedrm. home with bsmt. up to $60,000. Call Larry Quagliotti, 479-6609 or 386-6164.

URGENT
Semi-retired couple require two or three-bedroom home with few steps any area. Up to $70,000. Cash. Danny Greig 382-3028. Office 386-6164.

RETIRED COUPLE
Will consider a smaller home up to $50,000. They require 2 Bdrms, Bsmt, easy care lot. If your home would suit, Please call Rick O'Kane 479-5533 or Lyle Marrington 383-0251 Office 386-6164.

YOUNG COUPLE
Wanted in Gorge area. 2-3 bdrm. home with rumpus room in full bsmt. All cash up to $55,000. Call Ole Knudskov 598-2461 or 386-6164.

NEEDS MARIGOLD
Semi-retired couple wish to relocate in the MARIGOLD AREA. Must be a no-step 2-bdrm. home on a preferrably level, fenced lot. Up to $55,000 CASH. Call Chris Greig, 386-6164 or 478-5953.

OAK BAY
Up to $65,000. Two or three bdrms., full bsmt. and drive-in garage. All cash to vendor. Urgent! Irene Dalziel, 386-6164 or 477-6380.

ANY AREA
Investor requires lower priced homes for repair and rental purposes. Call Bob Kohlruss 658-8360 or 386-6164 (24 hrs.).
ANOTHER SERVICE OF CASTLE PROPERTIES

DIFFERENT??

My Clients need the following:
1. Sidney — waterview lot.
2. Sidney — waterview — 3-4 bedroom and no bsmt. home up to $90,000.00.
3. James Bay — Revenue home, 3-8 suites up to $125,000.00.
4. Oak Bay — 2-bedrm. full bsmt.
5. Oak Bay — Cadboro Bay, waterfront, 3-4 bedrm., bsmt. to $160,000.00.
If you want your property sold, please call 388-7742, 385-9765.
Ted Pinfold
Charman Pacific Realty Ltd.

DUPLEX WANTED
I have a sincere purchaser looking for a duplex or an older house that can be converted. If you feel your home is suitable, please call:
JO-ANNE
477-7291 388-6275 (Pgr. 2572)
D. F. H. REAL ESTATE LTD.
1559 McKenzie Ave.
477-7291, Anytime

WE HAVE A CUSTOMER LOOKING FOR
a 2 or 3 bedroom house in the $40,000 to $50,000 price bracket. If you want to sell your home please give us a call. LEN TAYLOR 382-9485, ETHEL WALLACE 382-5998, or The Royal Trust Co. 384-8001 anytime.

WE WILL BUY FOR CASH
If your home is suitable for rental and will show a return call the sales supervisor for a quick decision.
Wall and Redekop Realty
386-2911 or 386-2912

CLIENT REQUIRES 2- OR 3-BEDROOM HOME (with or without basement) around $50,000 full price. Wants Shelbourne, Quadra or nice residential area. Please call HERB HODGSON, 384-7128, Res. 382-3835. LEN THOMAS, 478-1720. DOUGLAS HAWKES LTD.

CASH FOR YOUR HOME
Investors will pay cash for any home, any area, up to $50,000. Call GLENN NICHOLLS, 598-7689 or Lansdowne Properties, 592-2431.

WANTED — 2 OR 3 BEDROOM house in pleasant area up to $50,000 for retired couple.
386-7521 IAN BOORMAN 592-3335
BOORMAN INVESTMENT CO., LTD
1111 Government St.

RETIRED PROFESSIONAL COUPLE wish old well cared for house preferably in Oak Bay. 1 or 1½ stories but main floor must be close to ground level, and have at least 2 bedrooms and 1 bathroom. Occupancy fall of 1977. 598-6140.

PRIVATE
Moving to Victoria, require older reasonably priced home. I will purchase for cash. 479-2209.

WANTED PROXIMITY UNIVERSITY, house rental. Purchase op tion, $600 p.m. 386-1312.

270 EXCHANGE REAL

WILL SELL OR TRADE
For any type of real property, including condominium. Owner unable to complete this full basement bungalow situated on 2 acre lot in Metchosin. (Older type house, fully renovated in and out, very little work to be done) For more info. call H. Hegen Reealty 388-4014 (RES. 477-3227) 204-493 Burnside Rd. Victoria ,B.C.

GRAND FORKS, B.C.
130 acres, sub-divided into three 10-acre pieces and one 100-acre piece. All have frontage on Kettle River, completely irrigated, suitable for cattle or horses. New, modern house and some out buildings. Will sell or trade for Saanich Peninsula acreage or property. 656-2040.

11 ACRES CLEAR TITLE VAlued at $90,000. to trade for equity in revenue, home, or large parcel. Agents welcome Call A. Klenman. T & Realty, 382-7276.

½ ACRE LOT AS DOWN PAYment on small house or building lot. 652-4317.

Eight Top Tops

Printed Pattern

by Marian Martin

What do you need most of all now? Tops, tops, tops to team with pants, skirts, shorts all through 1977. Whip up 8 great shirts and overblouses in cotton, polyester knits.

Printed Pattern 9378: Misses' Sizes 8, 10, 12, 14, 16, 18. Yardages in pattern.

$1.00 for each pattern — cash, cheque or money order. Add 15¢ for each pattern for first-class mail and handling. Send to: Daily Colonist Pattern Dept., 60 Progress Ave., Scarborough, Ontario, M1T 4P7. Print plainly pattern number, your name, address.

Do what the smartest women are doing — send now for our Spring-Summer Pattern Catalog! Lots of drama for few dollars —wardrobes, pants, jumps. Free pattern coupon. Send 75¢

Instant Sewing Book $1.00
Sew + Knit Book $1.25
Instant Money Crafts $1.00
Instant Fashion Book $1.00

Smart Toddler

by Laura Wheeler

Knit a cozy, hooded jacket for a child's wardrobe.

Watch the inches fly as you knit! Jacket is started at neck; the hood is added later. Use 2 colors of knitting worsted. Pattern 664: Toddler sizes 2, 3, 4. Directions.

$1.00 for each pattern — cash, cheque or money order. Add 15¢ for each pattern for first-class mail and handling. Send to: Daily Colonist Pattern Dept., 60 Progress Ave., Scarborough, Ontario, M1T 4P7. Print plainly pattern number, your name, address.

NEW 1977 NEEDLECRAFT CATALOG has 225 designs, 3 free patterns inside. Knit, crochet, crafts! Send 75¢

Stitch 'n Patch Quilts $1.25
Crochet with Squares $1.00
Crochet a Wardrobe $1.00
Nifty Fifty Quilts $1.00
Ripple Crochet $1.00
Sew + Knit Book $1.25
Needlepoint Book $1.00
Flower Crochet $1.00
Hairpin Crochet Book $1.00
Instant Crochet Book $1.00
Instant Money Book $1.00
Instant Macramé Book $1.00
Complete Gift Book $1.00
Complete Afghans #14 ..... $1.00
12 Prize Afghans #12 ..... 60¢
Book of 16 Quilts #1 ..... 60¢
Museum Quilt Book #2 ..... 60¢
15 Quilts for Today #3 ..... 60¢
Book of 16 Jiffy Rugs ..... 60¢

270 EXCHANGE REAL ESTATE

SELECTION OF HALF ACRE view lots $30,000. each at WILLIS POINT. As little as $1,000 down. A. Klenman 592-9771 or T & C Realty 382-7276.

271 LOTS FOR SALE

Park Pacific

DON'T JUST BUY A LOT!
INVEST IN YOUR FUTURE AT
DEAN PARK ESTATES
CONSIDER THESE FEATURES
—PANORAMIC SEA VIEWS
—LARGE ⅓ ACRE PLUS SITES (15,000 SQ. FT. MINIMUM)
—FULL UNDERGROUND SERVICING
—WITHIN WALKING DISTANCE OF A NEW REC-CENTRE (UNDER CONSTRUCTION)
—PRICED FROM $34,500
ENTER OFF EAST SAANICH RD. BETWEEN McTAVISH AND DEAN PARK RDS.
SALESMAN ON DUTY 11 to 4:30 p.m.
For further information call:
Dean Park Sales 656-7041
or
Mike Ruddy 656-4089
Park Pacific Inv. 383-4124

LOTS OF LOTS
2.2 Acres (Lake District), this is not just a dream hobby farm it is a dream "Estate" Site. Builders Terms.
OR
Deluxe Portage Inlet view lot. Approx. 11,000 sq. ft. Cleared, Builders Terms
OR
We will build to your requirements. Call
BRUCE HUTCHINSON
598-5166 479-8429
NEWSTEAD REALTY LTD.
1637 Fort Street, Victoria, B.C.

CONTRACTORS CONSIDER
DEAN PARK ESTATES
Excellent Builders Terms Available
CALL: MURRAY LAWSON
After 6 p.m. 479-8813
or
PARK PACIFIC INVESTMENTS LTD.
383-4124

CHOICE LOTS
Cose to University, $29,500 to $31,900. At last! 10½% mortgage. Choose your lot and plan and we will build to your specifications.

LARGE LOT
1000 KENNETH ST.
85x145
Fully serviced lot suitable for duplex. Try your offer subject to rezoning. For any further information call:
RICK KINNIS 477-9394
WESTMONT REALTY LTD.
920 Hillside
386-6796

LOTS OF LOTS
may be for sale but few feature:
CORNER LOCATION
PRESTIGE HOMES
MT. DOUGLAS AREA
owner will consider financing during construction.
ASKING $36,300.
R. I. MURPHY
388-6454
REALSPAN PROPERTIES LTD.

SEVEN
Lots to choose from in our new subdivision at GORDON HEAD. Drive down BROUSSON DR. off TORQUAY DR. near ASH RD. All services including underground wiring and street lighting. Priced from $31,000.000 ML 21172. For details of prospectus call 384-8124, Mr. GREENE 385-0795.
PEMBERTON, HOLMES LTD.
1000 Government Street.

CENTRAL SAANICH SEAVIEW LOT
The building site is cleared surrounded by select trees — the well is in — ready for the construction of your dream home or we can arrange to have it built for you. Call LORRAINE HETT 386-2911 or 478-2430 for details on this Central Saanich lot. MLS. Located in a rural setting close to Island View Beach and priced at $35,000.
Homefinders, Wall and Redekop

FIVE MILES OF BEAUTIFUL beach, six choice level lots, no rocks, 7,500-10,500 sq. ft. Full view of Port Angeles, Victoria and Olympic Mountains. Compare to other view lots, then call us. Located at the corner of Millburn Road and Ocean Boulevard. Custom building available if required. Priced from $37,000-$41,000. Terms. 478-6268, Harvey, or 478-4484, Peter.

Gordon Head LOTS
REASONABLE TERMS
Highest location 6 — 9,000 sq. ft. Stones throw to U-Vic. Phone Kasapi Construction 386-6191, or 592-6081.

SOUTH OAK BAY SEAVIEW
High on a hillside in an area of exulusive homes, with panoramic sea and mountain view. $58,000.
TED WALFORD
RESIDENCE 598-1420 OFFICE 477-1841
BLOCK BROS. REALTY LTD.

FAIRFIELD
Large lot, exclusive area in Fairfield, secluded high location, possible duplex. Reduced to $33,900. JACK HENDERSON 652-3157 or HENDERSON REALTY LTD. 385-9741.

ATTENTION BUILDERS
Vic West lot 60x120. House needs demolishing. City indicate possible duplex zoning. $33,000.
ERIC HODGKINSON
386-2911 or 474-1717
Homefinders, Wall and Redekop

5 ACRE PARCELS
IN SAANICH. GREAT POTENTIAL READY TO BUILD ON!!
Please phone 479-2150 or 479-9486
COASTLAND ESTATES

SOOKE
Choice lots in a quiet new rural subdivision. Eleven available from $20,000.
386-7771 PETER MASON 477-9318
MOODY & MASON REALTY

1 ACRE WATERFRONT
Must be sold, is ready to build on, municipal water on property. 477-0141 KENT DEANS 386-7156. Canada Permanent Trust

PRIVATE SALE
Spacious lot in desirable Gordon Head, great potential, sea view possible. 477-3910.

UPLANDS
Park like seclusion with water and mountain views, over 1 acre, $145,000, 477-5651.

100 FT. WATERFRONT LOT ON paved cul-de-sac with water and underground hydro supplied. $55,000. 652-1040 or 656-3463.

FULLY SERVICED 8,500 SQ. ft. lot in Brentwood area. $28,000, 652-1040.

BUILDERS LOT, NEW SUBdivision. Sewered and drain. 388-6275, pager 956. 479-8301.

ARDMORE AREA LOT, .65 acres, good well, sea view. 656-4354.

60X123 OLYMPIC VIEWS, $32,000, phone 658-1112 or 598-4371 anytime.

271 LOTS FOR SALE

Western HOMES Ltd.
1037 Cloverdale Ave. 386-3494

DALLAS-LINDEN — Truly a rare find; a residential building lot among gracious well kept older homes. Just 1 block from waterfront and 2 blocks from Beacon Hill Park. M.L.S. 21386

A UNIQUE OPPORTUNITY FOR AN IMAGINATIVE BUYER. ASKING $35,900.
JACK DAVIS
386-3494 (24 hrs.)

ARDMORE
Well treed .96 acre lot on Ardmore Drive. Some seaviews over Saanich Inlet. Must drill own well. MLS $40,000.

DEEP COVE
1.83 acre lot in an area zoned for ½-acre lots. Beautifully treed. Road not in at present. Good potential for somebody. $39,000.
JOHN BRUCE
656-3928 or 656-6151
SIDNEY REALTY LTD.

SHAWNIGAN BUILDING LOT ON domestic water $14,900
1 Acre Treed Lot in Shawnigan Village $17,900
2½ Acre Lot in area of fine new homes $23,900
Almost ¾ acre, Cobble Hill $15,900
Call J. Ettema 743-2607 or M. Malbon 743-5145
SHAWNIGAN REALTY LTD.
743-5607

A CHOICE BUILDING LOT
Situated in a very desirable area in South Oak bay close to the water — For information on this listing please contact:
BILL MOHR — 598-3321 — 598-6716
HAROLD WHILEY — 598-2798
JACK MEARS
OAK BAY REALTY LTD.

ATTENTION BUILDERS
LOTS, LOTS of LOTS
Some with views — trees and all located in desirable GORDON HEAD. For more information regarding lots, please contact. LESLIE BOHER 598-1665 or CANADT TRUST 595-5131.

VIC WEST LOT
Approx 50x115 lot in quiet area, special terms for builders a good bargain for the asking price of $24,000.
KEHAR DEHAMRAIT
386-3231 477-5675
BLOCK BROS. REALTY LTD.

R2 (Duplex) Lots
Four lots on quiet cul-de-sac north of 3033 Fifth Street, off Finlayson. Cleared, level building site with all underground services by February, sidewalks and paving by May. 385-2142 or 385-7005.

LOTS IN GORDON HEAD, various sizes. ideal location near schools and bus. Phone Sunday through Thursday. 477-5015.

HIGH VIEW HOME SITE, 50X100', excellent location on Jackson Street, between Summit and Finlayson. Offers. 385-2142, 385-7005.

CENTRAL SAANICH, ½-ACRE treed level lot on quiet cul-de-sac. 478-6033.

LOT FOR SALE. SHAWNIGAN Lake area. Phone 478-7248. No agents please.

APPROX. 30 ACRES, NORTH Saanich in freeze, take trade. 479-7572.

10,500 SQ. FT. LOT CEDAR HILL X Rd. Near University, will build to suit. 477-3402.

ARDMORE, .96 ACRE, CLOSE TO water, attractive area developing quickly. Phone 477-3546.

JAMES BAY LOT, ZONED TOWNhouse, 60'x120', $65,000, 384-5505.

273 PROPERTY FOR SALE

Century 21
J. D. BOSDET LTD.
388-4455
120 - 727 JOHNSON

45-ACRE PARCEL GOOD HOLDING PROPERTY
This is an attractive larger acreage adjoining Thetis Lake Park. Very rural and secluded. Good access. There are a number of excellent sites to build your home on. MLS 21612. Call:
388-4455 Ian McGregor 656-6966

ALDERMAN & CRAIGFLOWER
Approx. 25,132 sq. ft., 4 lots, 2 revenue houses on site, access to 2 streets, offers potential for low density multiple dwellings. Offered at $125,,000. Adjoining house and 7500 sq. ft. lot can be incorporated for add. $37,000. (ML) Details from GLEN McDANNOLD 595-6488 HERB McDANNOLD 595-1177 or 382-9191.
CANADA PERMANENT TRUST COMPANY

DON'T LOOK
If you are not interested in .95 acres in North Saanich, partly treed, with 3,000 sq. ft. concrete block buildings. 200 amp service, oil h.w. heat, water mains. Zoned rural. Was mushroom farm other uses possible. Archery, railroading, etc. Build your home in the trees. MLS 18223. Asking $40,000.
656-4000 K. DROST 656-2427
SAANICH PENINSULA PROPERTIES LTD. Sidney

20-ACRE FARM
On Vancouver Island, majority in pasture, some timber, expansive views. Four bedroom older home and orchard. Contained in 2 barns, hay and implement storage — hog and cattle feeding areas. Fenced and cross fenced. Good water. $85,000. For any particulars, or date you wish to view write: Greg Wallace R.R. 2, Nanaimo, B.C. V9R 5K2. By owner, no realtors.

QUEENSWOOD AREA
2655 McDonald Dr. Open house Saturday 2 till 5. Bright colonial 2 year old home includes 4 bedrooms, den, study, rec. room, large sundeck on secluded ½ acre near all amenities. $115,000. To view aytime 477-4398.

FOR SALE FROM OWNER 2 prime Oak Bay residential lots with older home. Price $85,000. 477-5965.

APPROXIMATELY 8.9 ACRES ON Sooke River Rd. with 2-bedroom home. 383-6225.

274 PROPERTY WANTED

WANTED
SUBDIVISION DEVELOPMENT PROPERTIES
IMMEDIATE CASH OFFERS AVAILABLE
ANY SIZE ACREAGE CONSIDERED IN GREATER VICTORIA AREA
CALL:
GARY MEYER
385-6211
ENGINEERED HOMES LIMITED

Wanted
Apartment site for 10 to 15 units. Needed for an early March starting dates. Serious purchaser.
Barry Bowes
388-6424 (RES. 383-1540)
BAYSHORE REALTY LTD.
1006 FORT STREET

APT. SITE
Builder requires 10,000 to 100,000 sq. ft., even more for immediate development. Phone now, Kasapi Construction, 386-6191.

274 PROPERTY WANTED

ALL CASH!
Duplex or small townhouse sites
MALEN CONST. CO. LTD.
658-1122

BUILDING LOT — COMMUTING to Victoria. Sensibly priced. Victoria Press Box 186.

280 ACREAGE FOR SALE AND WANTED

P.R.B
P. R. BROWN AND SONS LTD.
"The People to See"

ARDMORE
One acre on Jura Rd., N. Saanich. Drilled well. Perced last Nov. Over 60 marketable Holly trees. Fruit trees. Glimpse of Coles Bay. Asking $66,950 with $19,000 down. Vendor willing to consider carrying balance at a negotiated amortization, term, and interest rate. Sign on property. Exclusive.
Messrs.
K. O. MOORE or D. WAGNER
385-3435

WOODED WONDERLAND PRICE REDUCTION!
49 acres of beautiful seclusion in East Sooke. Treed, some clearing. A great recreational area with future potential. Price reduced from $110,000 to $97,500. For more information call E. Kolstad 642-5315 or G. Williscroft 592-3100 MLS 17443.
C. N. MONTAGUE CO. LTD.
384-9318

19.75 ACRES IN THE GOLDSTREAM District with roadway to four or five building areas. Treed, interesting contours, and for the most part mountainous. Great for hiking. Five hundred feet on Sooke Road, opposite Kangaroo Road intersection. If you like the idea, but short of $40,000 cash, the owners will certainly look at a term offer. MLS 21105. Call:
595-5171 SIMON FLETT 592-7451
Canada Trust

Oldfield Acreage
Nearly 10 acres. MLS. Reduced.
NOW $79,500
Marion Hamilton
477-7291 (24 Hrs.) 382-0894 (Res.)
D. F. H. REAL ESTATE LTD.
1559 McKenzie Ave.
477-7291 Anytime

ODE TO TRANQUILITY
7.5 acres and 7 acres tucked away in deep woods with magnificent views. Very close to Prospect and Elk Lakes. JUST LISTED AT $75,000 and $70,000. MLS. GLENN NICHOLLS, 598-7689 or 592-2431, Lansdowne Properties Ltd.

SOOKE
MINI FARM
1.65 ACRES with house, barn and other outbuildings. Asking $47,500 and Open to Offers. MLS. Call:
DONALD HAMILTON
386-2911, 478-3552
Homefinders, Wall and Redekop

28 ACRES
EAST SOOKE ROAD
Predominently treed with Alder and Fir. Very attractive property. Priced to sell at $74,000 with only $15,000 down.
M.L. 20762. G. Stricker, 592-0726 or B.C. Realty Ltd. 385-1431.

$35,000
For 4.42 acres on secluded treed lot. Fairly level and easy access, paved roadway. Some terms available MLS. Detailed Maps.
Kathryn Van Doesburg
384-8101 385-9921
KNOWLES REALTY LTD.

1.78 ACRES
Located in Deep Cove area with three out-buildings. Can be subdivided, now and has city water. Reduced to $59,500.
385-7721 Dale Briggs 592-3978
GARDNER REALTY LTD.

TWO ACRES, CUSTOM BUILT home with indoor barbecue, spring water, trout pond, waterfall, steel head fishing, close to golf course, many extras. $93,500. 642-3066.

12 ACRES METCHOSIN AREA, secluded and well treed. No agents. 478-4457.

BY OWNER, 5 ACRES, WEST Saanich Rd. Drilled well. 479-6892.

285 UP-ISLAND PROPERTIES

VANCOUVER ISLAND SPECIAL
Mystery Beach — Recreation — Retirement — Investment
For as low as $149 down and $149 monthly. Beautifully treed ½-acre lots on gentle slope, located 25 miles north of Qualicum Beach — over 2,000 ft of natural oceanfront park adjacent for your enjoyment of boating, fishing, oysters, swimming or just watching a beautiful sunset. All lots on village water system and paved roads. Priced from $14,900 with excellent terms available and discounts for all cash. For information contact Dave McLaughlin personally at Nanaimo Realty Co. Ltd., Box 518, Nanaimo, B.C. at 754-2311 or eves. 753-5847.

VANCOUVER ISLAND
Treed Serviced Building Lots
$160 Down — $160 Monthly
PRICE $15,900
Nicely treed with firs and cedars for privacy and located ½ mile from ocean with best salmon fishing area in the west. Paved roads, sewer, water, hydro and telephone, close to bus service. Location just 3 miles north of Nanaimo. Buy for investment and future retirement. invest just $160 monthly in land on beautiful Vancouver Island and watch the value go up. For brochures and information phone or write Peter Kloosterboer personally at Nanaimo Realty Co. Ltd., Box 518, Nanaimo, B.C. at 754-2311 or eves. collect 758-7771.

RENOVATED IN AND OUT, BUILT-IN WALL OVEN AND COUNTER RANGE, 1½ BATHS FULL, CENTRE RUSTIC BRICK FIREPLACE BACKING IN KITCHEN, SUNKEN LIVING ROOM, CARPORT, GARAGE, NEATLY FENCED ... WITHIN COMMUTING DISTANCE FROM VICTORIA ... PRICED AT $54,900. MLS ROY TEASDALE ... DAYS 746-4154 ... EVE. 748-9294. WALL AND REDEKOP REALTY.

PRIVATE SALE — SAVE
1 acre, 1-3 fenced for pony or? Garden spot, sea glimpse, near new, 3 bedrooms, cedar family room with Franklin stove — French doors, living room, acorn fireplace, deck off dining area, small den area. Entire home just redecorated. Owners buying another property. Must sell. Under $55,000. No agents. 112-743-9865.

NANAIMO
Brand new duplex, three bedrooms each side, ensuite plumbing, fireplaces, full basement, could be future four-plex. Price only $82,000. Owner will take trade for lot or older house in Victoria. Call 112-758-1891 or write 2750 Fairbanks, Nanaimo.

11 ACRES HAS RECEIVED 2 acre preliminary layout. One 2 acre parcel has 3-bedroom house, rock fireplace, 5-pce bath and full basement. Riding ring, barn and extra buildings. All property on Shawnigan Lake Rd. newly fenced. Phone 743-5635.

SHAWNIGAN LAKE
Waterfront, west side, with 2-bedroom cottage, beach and wharf. MLS 21700. $64,500
595-5171 TERRY POPP 383-8440
Canada Trust

OWNER TRANSFERRED SELLing new 3 bedroom house on large city lot in Port Alberni. Finsihed laundry and rec room in basement. Asking $46,900. No agents please. 723-5198.

78' LAKEFRONT LOT ON N. Pender Is. ¼-acre includes sewer, water and hydro. Must sell. Phone 746-6576 or write E. Van Bergan, 6036 Falaise St., Duncan.

BY OWNER, LARGE SEAVIEW lot at Cowichan Bay, Ladysmith 245-2382.

285 UP-ISLAND PROPERTIES

SHAWNIGAN LAKE, 3 BEDRM. house, fireplace, w-w throughout on large lot. 743-5707.

4.9 ACRES, AT MILL BAY, 595-6861.

290 FARMS FOR SALE AND WANTED

SINCE 1887 Pemberton, Holmes Ltd. 1000 Gov't. St. 384-8124

PROLIFIC CROPS
3.21 ACRES VERY PRODUCTIVE FRUIT AND VEGETABLE FARMLAND IN CENTRAL SAANICH. Includes irrigation system, poultry house, greenhouse, enclosed vegetable stand. WORKSHOP in basement of new 750 sq. ft. DUPLEXED HOME — connected by breezeway to quality 4-bedroom home with SHAKE ROOF, DINING ROOM and LIVING ROOM, hardwood floors, feature fireplace. Excellent value at $111,500. For appointment please call MILDRED STAPELLS, 384-8124 or 384-8075 Pager 506.

SPELL
IT
OUT

When you have something to sell, the easiest way to find a buyer is to spell it out in print! You do that by placing a low-cost Classified Ad in the newspaper. Give us a call today. at 386-2121.

293 GULF ISLAND PROPERTIES

P.R.B
P. R. BROWN AND SONS LTD.
"THE PEOPLE TO SEE"

GABRIOLA ISLAND
1.48 acres with drilled well and electrical power close. Building site established. Gross Tax $260.64 ('76).
Not perced. Southwest view towards Nanaimo. Asking $19,900. Try your offer. Exclusive with: Messrs.
K. O. MOORE or D. WAGNER
385-3435 anytime.

SALT SPRING
ST. MARY'S LAKE
1 ACRE $72,900
This custom-built 10-year-old one-level bungalow features shake roof, cedar vertical siding, nestled amongst trees, beautiful shrubs, fruit trees and rose garden. 24x16 living room, 12x11 separate dining room, master bedroom is 15x12.6, price includes washer and dryer, carport plus a circular driveway. Clear title ML 21369. For detail please call C. A. CLIFF ANDERSON, 477-3994.
PEMBERTON, HOLMES LTD.
1000 Government Street, 384-8124

SALT SPRING ISLAND
BEAUTIFUL FULFORD VALLEY FARM — Exceptionally well-built new home, 10 acres cleared farmland. Stone F'place, 3 BRs., Den, Sewing room $115,000.
QUALITY and COMFORT — Immcl. 2 BR home on 1.22 acres parklike grounds. Central location. $58,500.
INVESTORS—Tentative sub-div. app. for beaut. 10 acres into 2 parcels. Southern slope. $39,500.
ANN FOERSTER 537-5156
PEMBERTSON, HOLMES LTD.
BOX 929,
GANGES, B.C. 537-5568

LOVELY DENMAN ISLAND
½ ACRE
LOVELY LEVEL LOT JUST A STONES THROW FROM THE BEACH—POWER AVAILABLE. JUST $13,900.
DICK JAMES
595-5171 DICK JAMES 592-2139
Canada Trust

SALT SPRING ISLAND
3-bedroom home on ½ acre, beautiful finished throughout in cedar, ensuite fireplace, wall to wall. Large kitchen with cedar cabinet. Short walk to ocean and store. Ideal retirement home. Take a day off and see it and the Island. Only $49,500, you can't miss. 537-2743.

PENDER WATERFRONT LOT
On "Breakwater-protected" Thieves Bay", western sunsets, power, phone, water on 79' Schooner Way. $25,000. 477-0141. JOHN RUSSELL, 592-3248.
The Permanent Trust Co.

1 ACRE, SERVICED, SUNNY North Pender Island. $7,900, terms. 980-6165.

294 MAINLAND AND OUT OF PROVINCE PROPERTIES

OLYMPIC PENINSULA
12 room house on 40 acres of woods. 2500 sq. ft. Peek-a-boo view of salt water ½ mile away, 4 bedrooms, 3 baths, fireplace, electric heat. Near Pt. Angeles, $150,000. Write: P.O. Box-493, Pt. Angeles, Washington, 98362.

Deaths and funerals

305 DEATHS and FUNERALS

ARCAND — In Victoria, B.C., on January 13, 1977, Mr. Joseph Rene Adalbert Arcand, age 71 years. Born in St. Pierre, Aux Liens, Quebec, and had been a resident of Victoria for the past 9 years, late residence, 895 Cloverdale Avenue. He leaves his wife, Marie Rose, at home; son, Leo, Winnipeg, Man.; daughters, Mrs. A. (Rita) Nagy, Detroit, Michigan, Mrs. H. (Solange) Martin, Melville, Sask., Mrs. J. S. (Yvette) Eto, Victoria, B.C.; 13 grandchildren; 1 great-grandchild; sisters, Beatrice Bertrand and Cecile Archambeault, St. Rose Du Lac, Man., Yvonne Hurst, Vancouver, B.C., Lorette Nolain, Ottawa, Ont., Georgette Pelletier, Atikokan, Ont.
Service will be held in the Sands Mortuary Limited "Memorial Chapel of Chimes" on Wednesday, January 19, 1977 at 3:00 p.m.
SANDS—VICTORIA

CAMPBELL — In Memorial Pavilion, Victoria, on January 12, 1977, Mrs. Elsie May Campbell aged 82 years of 2109 Sayward St. A resident here for 21 years, formerly of Ocean Falls, B.C. and Regina, Sask. Predeceased by her husband Andrew Stewart Campbell in 1967 and sons George, 1961 and Roy, 1964. She is survived by 2 daughters Mrs. O. A. (Margaret) Baxter, Victoria and Mrs. E. J. (Kay) Silzer, Powell River, B.C.; 2 sons Wilbur of Victoria and Stewart of Calgary, Alta.; also 17 grandchildren and 9 great-grandchildren. She was a member of O.A.P. No. 1, Victoria.
Funeral service will be in McCall Bros. FLORAL CHAPEL, Johnson and Vancouver Sts., on Monday, Jan. 17 at 10:15 a.m. with the Rev. F. W. Hayes officiating. Interment at Royal Oak Burial Park.

FAWCETT — On January 13, Group Capt. (retired RCAF) G. Maurice (Tap) M.B.E. Beloved husband of Elizabeth Fawcett of Victoria, age 67 years. Survived by 1 son, Michael, Los Angeles; and 1 daughter, Mrs. M. (Marilyn) Andreasen, Woodland Hills, California; 2 grandsons, Ian and Colin Fawcett; one brother, Lt. Col. W. G. Fawcett, Oakville, Ontario; and one sister, Mrs. R. B. (Margaret) Young, Victoria. The deceased was a member of RCAF Officers Association and the United Services Institute.
Memorial service Monday, January 17 at 11 a.m. in the Chapel of First Memorial Services, 4725 Falaise Dr., Rev. R. A. Dobson officiating, arrangements through the Memorial Society of B.C. and First Memorial Services Ltd. Flowers gratefully declined.

JONES — Suddenly in Ladysmith, B.C., on January 13, 1977, Mr. Donald Arthur Jones, age 31 years, of French St., Ladysmith, B.C. Survived by his parents, James and Isabel Jones, Methuen St., Ladysmith, B.C.; his brothers, Robert, Chemainus, B.C., and Richard, at home; several aunts and uncles. Mr. Jones was a very active member of the Ladysmith Fish and Game Club, Ladysmith Search and Rescue Unit and Rangemaster for the Ladysmith Air Cadets Squadron.
Service will be held in Sands Ladysmith Funeral Chapel on Tuesday, January 18, 1977, at 1:30 p.m., Rev. James D. Manly officiating.
SANDS—LADYSMITH

LOUGHRAN — In Victoria, B.C. on January 13, 1977, Mrs. Elizabeth McNiven Loughran of 585 Baker St., born in Chryston, Scotland and a resident of this city for the past 20 years. She is survived by her loving husband Patrick at the residence; 3 sons, Jack Ross of Richmond, B.C., Alex and James Ross of Victoria, B.C.; 1 daughter, Mrs. G. (Marlene) Morton of West Vancouver, B.C.; 8 grandchildren; 1 great-granddaughter; 1 sister, Mrs. A. Myre of Shawnigan Lake; 1 brother, Alex Neville of Vancouver, B.C.
Funeral service in McCall Bros. FLORAL CHAPEL, Johnson and Vancouver Sts., on Monday, January 17 at 1:00 p.m. with the Rev. Dr. A. E. King officiating.

O'LEARY — In Victoria, B.C., on January 12, 1977, Mrs. Elizabeth Marian (Betty) O'Leary (nee Larter), aged 59 years, born in Swift Current, Sask., and a resident of Victoria for the past 10 years, late residence, 119-1870 McKenzie Ave., formerly of Edmonton, Alberta. She leaves her husband, Frank, at home; daughter, Mrs. Marian Shuchuck (Bryce) Edmondon, Alberta; sons, Hugh Bryce, Edmonton, Alberta, and Jack Bryce, Prince Edward Island; four grandchildren, and her brother, John Larter, Richmond, B.C.
Service in the Sands Mortuary Limited, "Family Chapel of Memories" on Monday, January 17, 1977 at 11:00 a.m. Flowers gratefully declined. Those so desiring may contribute to the B.C. Heart Foundation, 1008 Blanshard St., Victoria, B.C.
SANDS—VICTORIA

SMITH — Suddenly in Victoria, B.C., on January 14, 1977, Mrs. Edith May Smith, aged 56 years, born in Victoria, late residence Apt. 202-2626 Cook St. She leaves her husband, William George, at home; sons, Tom, Jack, Jim, Bill, Ted, David and Roy; daughters, Evelyn and Christina, all of Victoria; 1 brother; 5 sisters; 19 grandchildren.
Service in Sands Mortuary Limited "Memorial Chapel of Chimes" on Tuesday, January 18, 1977 at 1:00 p.m.
SANDS—VICTORIA

STOUT — In Victoria, B.C. on January 13, 1977, Mrs. Dorcas Ada Stout, 1241 McKenzie St., born in Victoria, B.C., September 6, 1896. Predeceased by her husband, Oliver R. in 1959. Survived by her loving daughter, Mrs. William A. (Dorothy) Pearce, Saanichton, B.C.; granddaughter, Mrs. Lynne L. Brewer, Burnaby, B.C.; sister, Mrs. Laura Weismiller, Victoria, B.C.; brother, Mr. Ben Gawley, Berkeley, California, and many nieces and nephews.
Service in Sands Mortuary Limited "Memorial Chapel of Chimes" on Tuesday, January 18, 1977 at 3:00 p.m. Rev. Dr. H. W. Kerley officiating. Flowers gratefully declined with thanks. If desired, donations may be made to charity of your choice.
SANDS—VICTORIA

8 CARD OF THANKS

Mr. and Mrs. Farber of Nanaimo wish to thank Dr. R. C. Anderson and Dr. Perry for the wonderful care Mrs. Farber received from the doctors and nurses of South Royal Jubilee Hospital during her recent illness.

We wish to extend our thanks and appreciation for cards of sympathy and flowers received from relatives and friends in the loss of our beloved husband and father, James McGhee, who passed away on Jan. 7, 1977. We especially thank Rev. Maurice Costello for the graveside service and the Memorial Society of B.C. — Mrs. Bridget McGhee and family.

308-A CARDS OF THANKS

Godfrey Lamas and his family wish to express their appreciation to all the friends of their wife and mother for the many messages of sympathy and loving support. We wish to express our thanks to Dr. N. Stewart for his devotion, to Rev. H. Jones, Rev. D. Moulden and Rev. A. E. Hendy for their words and works of comfort.

309 IN MEMORIAM

MOLOFY — In loving memory of John Molofy who left us on January 15, 1976.
They say that time will ease the pain
And help us to forget.
But time so far has only shown
How much we miss you yet.
We miss your smile, your voice, your talk,
The things we used to do.
We miss the happy times we had,
But mostly, we miss you.
—Sadly missed by all the family.
Wife Nancy, The Grinolays, Jones' Rees and Jorgensens.

THEY SHALL GROW NOT OLD, AS WE WHO ARE LEFT GROW OLD. AGE SHALL NOT WEARY THEM, NOR THE YEARS CONDEMN. AT THE GOING DOWN OF THE SUN, AND IN THE MORNING, WE WILL REMEMBER THEM.
WITH GRATITUDE. SANDS.

310 FUNERAL DIRECTORS

McCall's
FRIDAY
MILLER, Miss Mable
10:15 a.m.—FAMILY CHAPEL
RYVES, Mr. Dennis George
11:00 a.m.—ST. MARY'S CHURCH
DOPIERALA, Mrs. Hedwig Theresa (Yvonne)
2:00 p.m.—SACRED HEART CHURCH
MONDAY
CAMPBELL, Mrs. Elsie May
10:15 a.m.—FLORAL CHAPEL
LOUGHRAN, Mrs. Elizabeth McNiven
1:00 p.m.—FLORAL CHAPEL
McCALL BROS.
Floral Funeral Chapels
385-4465

Sands
SEVEN CHAPELS
SERVING
VANCOUVER ISLAND
Sensible Prices
Dedicated Service
For Information In
Victoria Phone
388-5155

INTERNATIONAL FLIGHT CARE
Specializing in forwarding to or from anywhere
WORLD WIDE FUNERAL INFORMATION SERVICE
call collect (604) 388-5155
or cable
"Mortuary Victoria"
A Division of Sands

CUNNINGHAM FUNERAL CHAPEL
1155 Fort Street
Phone 384-5512 or 384-8626
Offering dignified moderate service for all. Geo. S. Cunningham, owner, manager.

FIRST MEMORIAL SERVICES
Serving the Public and Exclusive Undertakers for the Memorial Society of B.C. 658-5244.

310 FUNERAL DIRECTORS

NSM NATIONAL SELECTED MORTICIANS
VICTORIA, 388-5155
SIDNEY, 656-2932
COLWOOD, 478-3821
DUNCAN, 746-5212
LADYSMITH, 245-2331
NANAIMO, 753-2032
Removal And Service Arrangement
Covering Vancouver Island
A Division of Sands

Hayward's Thomson & Irving
Funeral Chapels
1625 Quadra St.
386-3505

311 MONUMENTALS

STEWART MONUMENTAL Works Ltd.
ESTABLISHED 1896
Memorial of Distinction
Marble fireplace and tabletops
1403 May St. 384-3452

MORTIMER'S MONUMENTS
633 DAVID ST. 383-6421
ESTABLISHED 1877
"The Finest in Craftsmanship"

313 MISCELLANEOUS

IN MEMORIAM DONATIONS.
to be used exclusively for
CANCER RESEARCH
should be directed to
CANADIAN CANCER SOCIETY
857 Caledonia Ave., Victoria.

TENDERS FOR POLICE CARS

Sealed tenders will be received by the Chief of Police, 1703 Monterey Avenue, Oak Bay, B.C. up until 4:00 p.m. on Friday, February 4th, 1977 for:
Two (2) only — 1977 model 4 door sedans mid-size vehicles. Specifications may be obtained from the Police Office, 1703 Monterey Avenue, Oak Bay, B.C. The lowest or any tender not necessarily accepted. To be traded — Two (2) 1975 Ford 4 door sedans, standard models.
W. J. GREEN
Chief of Police

NOTICE TO CREDITORS
IN THE MATTER OF THE ESTATE OF MARJORIE ALICE NICHOLSON formerly of 402-999 Southgate Street, Victoria, British Columbia, deceased.
NOTICE IS HEREBY GIVEN that creditors and others having claims against the estate of the above named deceased are hereby required to send them to NATIONAL TRUST COMPANY, LIMITED, 1280 Douglas Street, Victoria, British Columbia, Executor, on or before the 15th day of February, A.D. 1977 after which date the Executor will distribute the said estate among the parties entitled thereto, having regard only to the claims of which they then have notice.
NATIONAL TRUST COMPANY, LIMITED
Executor
By its Solicitors
Messrs. Pearlman, & Lindholm
Victoria, British Columbia

COURT OF REVISION
MUNICIPALITY OF SAANICH
TAKE NOTICE that the first sitting of the Court of Revision to hear appeals against the 1977 Business Tax Assessment Roll will be held on the 1st day of February, 1977, in No. 2 Committee Room, Saanich Municipal Hall, 770 Vernon Avenue, Victoria, B.C., at 2 p.m.
W. R. CRAVEN
Area Assessor

NOTICE O CREDITORS AND OTHERS
In the matter of the estate of Gladys Marian Stark, late of No. 410, 336 Simcoe Street, Victoria, British Columbia, deceased.
NOTICE is hereby given that Creditors and others having claims against the estate of the above named deceased are hereby required to send them to the undersigned Executor at 737 Fort Street, Victoria, British Columbia, before the 7th day of February, 1977, after which date the Executor will distribute the said Estate among the parties entitled thereto, having regard to the claims of which it then has notice.
YORKSHIRE TRUST COMPANY, Executor.
By its Solicitors,
Messrs. LISSON, McCONNAN, BION & O'CONNOR

NOTICE TO CREDITORS
In the matter of the Estate of William Hunter, Deceased, late of the city of Victoria, Province of British Columbia.
NOTICE IS HEREBY GIVEN that Creditors and others having claims against the Estate of the above-named deceased are hereby required to send them to the undersigned Executor, care of its solicitors, Campbell, Donegani and Wood, before the 5th day of February, 1977, after which date the Executor will distribute the estate amongst the parties entitled thereto, having regard only to the claims of which it then has notice.
THE CANADA TRUST COMPANY
Executor
by its solicitors,
CAMPBELL, DONEGANI and WOOD,
305-1020 Government Street,
Victoria,
British Columbia.

NOTICE TO CREDITORS
IN THE MATTER OF THE ESTATE OF MARJORIE ALICE NICHOLSON formerly of 402-999 Southgate Street, Victoria, British Columbia, deceased.
NOTICE IS HEREBY GIVEN that creditors and others having claims against the estate of the above named deceased are hereby required to send them to NATIONAL TRUST COMPANY, LIMITED, 1280 Douglas Street, Victoria, British Columbia, Executor, on or before the 15th day of February, A.D. 1977 after which date the Executor will distribute the said estate among the parties entitled thereto, having regard only to the claims of which they then have notice.
NATIONAL TRUST COMPANY, LIMITED
Executor
By its Solicitors
Messrs. Pearlman, & Lindholm
Victoria, British Columbia

COWICHAN COUNTRY AUCTION
(3 miles south of Duncan on Island Highway)
SUNDAY
1 P.M. JAN. 16TH
Good selection of Household furniture, appliances, tools, Misc. etc. Sold Every Sunday.
1970 MAVERICK
6 cyl. auto, radio, 29,000 original miles — city tested.
ALSO other cars
Appraisals 748-9396
Pick Up Service
Consignments Welcome

PUBLIC WORKS
MINISTRY OF HIGHWAYS & PUBLIC WORKS
OFFICE SPACE REQUIREMENT
VICTORIA
OFFERS are invited by the Hon. Alex V. Fraser, Minister of Highways and Public Works, Parliament Buildings, Victoria, British Columbia, as follows:
Office Space Requirements
Approximately 16,000 square feet of office space by Turnkey arrangement comprising 6 offices adjacent to a general office area and public waiting area; the space to include a room of approximately 400 square feet as a staff meeting room with two adjacent rooms approximately 200 square feet each and a storage room of approximately 100 square feet.
Partitioning — See Schedule B of Office Space Tender Form.
Occupancy Date — February 1, 1977
Term — One year with an option for a further one year on the same terms and conditions, thirty days' cancellation notice at any time during the second year.
Location—Downtown Victoria.
Offers will be received up to 2 p.m. Friday, January 21st, 1977, at the office of the
Superintendent of Public Works
Ministry of Highways and Public Works
805 Cloverdale Avenue
Victoria, British Columbia V8X 2S9
Offers to be submitted on the Office Space Tender Form obtainable from the Superintendent's Office, as above, and those available at that time and place will be opened in public.
The lowest or any offer will not necessarily be accepted.
Inquiries may be directed to the Contracts Administrator at 387-5790.
G. L. GILES
Deputy Minister of Public Works
January, 1977

Special Offer
FOR PRIVATE PARTY CLASSIFIED ADVERTISERS
Use this handy coupon to place your Classified Advertisement and save money.

Name .....
Address .....
Phone No. .....
Signature .....
FILL OUT AND MAIL, OR DELIVER IN PERSON TO
SPECIAL OFFER
Victoria Press Ltd.,
P.O. Box 300,
Victoria, B.C.
V8W 2N4.
No. of Insertions ..... Amount Enclosed $.....
Your ad will run as soon as possible upon receipt of this coupon and payment, or please specify consecutive dates:
.....
.....
Classification Number ..... 10 WORDS MINIMUM

10 Words for 1 insertion in The Daily Colonist and Victoria Times: $1.00
10¢ for each additional word.
10 Words for 3 insertions in The Daily Colonist and Victoria Times: $2.50
25¢ for each additional word.
10 Words for 6 insertions in The Daily Colonist and Victoria Times: $4.00
40¢ for each additional word.
All ads must be written in regular classified style, and run on consecutive days.
All real estate, mobile home, rental and business advertising is considered to be commercial advertising and will not qualify for this special offer.
SEND CHEQUE or MONEY ORDER
— NO REFUNDS —
This coupon valid until March 1, 1977
THE DAILY COLONIST AND VICTORIA TIMES

S&H TOYOTA
THREE WAYS TO BUY!
BUY Toyota
BUY at Saunders & Hitchman
BUY Right Now and Save
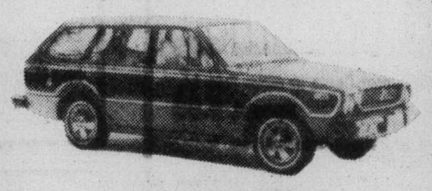
SPECIAL SAVINGS ON 1976 TOYOTA
STATION WAGONS
Several models to choose from
CLEARANCE SALE
SAVE UP TO $477
VICTORIA'S FIRST TOYOTA DEALER
S&H TOYOTA
Saunders & Hitchman Sales & Service Ltd.
2040 Cadboro Bay Rd. (Fort at Foul Bay Rd.) 592-2471
dealer licence number D-00566A 1-14

Leaf winger awaiting judge's order

TORONTO (CP) — County Judge Ward Allen has reserved decision on whether to commit Dave Williams of Toronto Maple Leafs for trial on charges arising from an incident in a National Hockey League game in this city last Oct. 20.

Provincial Judge S. J. Nottingham discharged Williams Jan. 7 on charges of assault causing bodily harm and of possession of a dangerous weapon — a hockey stick. The judge said after a preliminary hearing that there was insufficient evidence to commit Williams to trial.

The prosecution asked Judge Allen on Friday to review the discharge.

Williams, 22, was charged after defenceman Dennis Owchar of Pittsburgh Penguins suffered a cut in his forehead requiring about 20 stitches.

The judge reserved decision on whether to commit Williams for trial by judge and jury and on whether a slow-motion film of the incident may be used as evidence.

Robert McGee, Crown counsel, said the incident "was no accident and the slow-motion video-tape would show that."

The tape shows the "intentional application of force," he said. "The accused is fully balanced when he completes that strike at Owchar."

McGee said a sports reporter who interviewed Williams after the game quoted the left winger as saying: "Look at it this way. You have to give the doctors something to do . . . He'll have those stitches to show to his grandchildren."

Thomas Forbes, lawyer for Williams, told the judge that there is "an implied consent of a professional hockey player" to be exposed to rough physical contact during a hockey game.

Forbes said the slow-motion film should not be used by Judge Allen in his decision on whether to commit Williams to trial. The film distorted reality, the lawyer said.

He lost an attempt to extend to county court a rule that evidence may not be reported in a preliminary hearing.

Bears hire Gillman

CHICAGO (AP) — Chicago Bears of the National Football League hired 65-year-old Sid Gillman have as offensive coach.

Gillman coached Houston Oilers, Los Angeles Rams and San Diego Chargers. In 18 years he compiled a coaching record of 122-99-7 and won six championships.

From his home in LaCosta, Calif., Gillman said: "I'm truly delighted. I feel like I'm starting on my first coaching job. The Bears are a team of young people and has fine potential."

Since leaving the Oilers in 1974, Gillman did scouting work for Oakland Raiders.

Lakers top Blues

	P	W	L	T	F	A	Pts.
Athletics	25	13	7	5	140	101	31
Maple Leafs	27	12	8	7	153	149	31
Chemainus	25	12	7	6	116	106	30
Buckaroos	27	12	13	2	132	141	26
Lake Cowichan	24	7	10	7	126	149	21
Juan de Fuca	27	6	16	5	124	147	17

Next game: Tonight — Athletics at Chemainus.

LAKE COWICHAN — Lake Cowichan Lakers closed in on a playoff berth by upsetting their mid-Island rivals Friday.

Doug Hanna scored two goals and Brett Kneen was outstanding in goal as the fifth-place Lakers downed the third-place Chemainus Blues, 6-4, at Lake Cowichan Arena.

Rick Boyd, Norm Meyer, Mark Coloumbe and Gus Ryan also scored for the Lakers who are five points behind Western Homes Buckaroos and have three games in hand.

Peter Lemon scored twice for Chemainus and Dave Griff and Greg Gow scored once each.

Pro basketball

NBA
Portland 107, Boston 92.
Buffalo 131, New Orleans 103.
Atlanta 120, N.Y. Nets 101.
Philadelphia 111, Kansas City 106.
Los Angeles 109, San Antonio 106.
Washington 94, Chicago 89.
Golden State 113, Indiana 109.
Houston 111, Milwaukee 84.
Denver 116, Cleveland 96.
Seattle 127, N.Y. Knicks 107.

Woman heads region board

Colonist Correspondent

PORT ALBERNI — One of two women directors of the Alberni-Clayoquot Regional District board was this week elected to chair the board for the coming year.

Mrs. Pat Garcia, who was first elected to the board in 1974 representing electoral area A-Bamfield, is the first woman to hold the post.

Mrs. Garcia came to Bamfield in 1960 as a nurse. Shortly afterward she married a native of the village, Joe Garcia, a commercial fisherman. The couple have two children.

Mrs. Garcia was active in Red Cross and church affairs until her election to the regional district.

"I simply found my work with the district took all the time I could give," she says. She is still back-up to the local nurse.

Her husband is a past president of the Pacific Trollers Association and was a delegate to the recent law-of-the-sea international conferences representing the Canadian West Coast.

"I don't know what I've let myself in for, but I have very much enjoyed the challenge of my regional work," she said after her election.

Meanwhile, two bylaws intended to extend fire protection to regional areas adjacent to Port Alberni were passed at the Alberni-Clayoquot Regional District meeting.

Both actions were initiated last year by petitions from the residents of the areas involved.

One will entend fire protection from present boundaries in the Sproat Lake area to further specified areas both east and west of that now covered by the district fire department.

If it comes into effect, it will necessitate the building of a new firehall and its accompanying equipment, calling for a 20-year loan of an estimated $80,000.

Since this and the cost of future maintenance will affect the tax rate of the entire district, the bylaw requires a referendum of all residents in the area, to be undertaken in April.

Similarly, a referendum will be required in connection with the other bylaw passed, creating a fire department in the Beaver Creek area immediately north of the city.

Although Beaver Creek has had a substantial residential population for many years, the area has turned down the added expense of having fire protection in three previous referendums.

Fires in the district have in almost every case been major losses or complete writeoffs as a result, and insurance on property in the area is almost impossible to obtain.

Petitioners who approached the board last fall, however, said that from the number of names obtained on the petition to raise the bylaw to a referendum, also to be taken in April, it is almost sure of passage.

In the Beaver Creek case, cost of setting up the fire protection equipment and buildings, since it will be from scratch, is set at $175,000, also on a 20-year loan.

Both bylaws have been forwarded to the inspector of municipalities in Victoria for approval before the referendums are taken.

Vancouver paper raid prelude to police state—guild official

The search and seizure of reporters' notes and material in Vancouver earlier this week could be a prelude to the police state, according to Roger Stonebanks of Victoria, Western Canada vice-president of The Newspaper Guild.

His position was backed Friday by Victoria Labour Council president John Schibli, who wants the council and the B.C. Federation of Labor to support a guild protest to federal justic minister Ron Basford.

Two combines investigators armed with search warrants searched reporters desks at the Vancouver Sun and Province earlier this week, and took reporters' notebooks, tape recordings, photographs and other material which they said were connected with a Restrictive Trade Practices Commission inquiry into the United Fishermen and Allied Workers' Union.

In a letter to Basford, Stonebanks said the "star chamber" inquiry into the union had worsened by the combines investigators' raid on the newspapers.

"Law enforcement agencies have their job to do, of course," Stonebanks said, "but there are acceptable and meaningful ways of doing this without subverting the traditional freedom of the press and attempting to turn the press into an arm of the law."

The frightening aspect of what had happened in Vancouver and what has happened occasionally before in Canada and the United States, was that sources of confidential information who put their trust in the press might be deterred.

"Unless we are very careful we could find ourselves on the first rung of the long ladder down into controlled information, lack of information, restriction on information — the prelude to the police state," Stonebanks commented.

Schibli said he would recommend that the Victoria Labor Council support the guild's position, and that the council ask the B.C. Federation of Labor and the Canadian Labor Council to deal with the matter at the federal level.

"The labor movement should condemn both the Combines investigation being held in secret, and the subsequent ransacking of news outlets, Schibli said.

the Bay

Saturday Specials

Saturday, family shopping day at the Bay for values like these. Personal shopping only.

It's Happening at the Bay

Last Day Saturday To Enter The "Music Explosion" Contest For 100 LP Records

Visit the Record Department for entry forms and contest data. You could be the winner of 100 single LP albums of your choice. But don't delay, contest closes Saturday.

January White Sale Ends Saturday . . .

Hurry in and stock-up on beautiful bedding, home accessories and other bargains at terrific January savings. Also, look in Baymart for whites and colourful sheets at January Sale savings.

Watch For Your Home Fashion Flyer

Being delivered to your home, Monday, the Bay's Home Fashion flyer telling you about the great ideas and values to make your home a lot more home to come home to. Watch for it!

Register Now For The Advanced Course Of Soft Tailoring

Ten, 2½ hour lessons to be held Thursdays from 9:30 a.m. to 12 noon, commencing Feb. 10. Learn from Mrs. L. Cottam, advanced soft tailoring of coats and suits of your choice. 10 lessons, $25. (doesn't include materials). Lessons can be charged to your Bay account. Register now in the Fabric Dept., second floor.

Sale Of Plants Returns By Popular Demand!

Choose from Areca Palm, Coco Palm, Dracaena Marginata and Robellini Palm. All are 3 to 4 ft. in height and are planted in containers. Regularly sell for 29.99. Now you can have a new plant friend for the sale price of only **19.99**.

Garden Shop, 2nd Parkade Level.

A Super Assortment of Ladies' Blouses

Choose from a great selection of styles (mostly long-sleeved), colours and fabrics. Broken sizes. All specially priced Saturday to clear.

Special, **6.99** to **14.99**

Sportswear, Second Floor

Junior Fashion Pants by "Pulse" To Clear

You save Saturday on this special manufacturer's clearance of fashion right pants in favorite styles and colours. Cords and polyester weaves. Broken sizes 7 to 14.

Special, **6.99**

Jeunesse, Second

Sew For Spring With Polyester Suitings

Shop for lovely safari gabardine, venetian gabardine or desert tropical suitings in material that's excellent value. Reg. $6.

Special, yd. **3.99**

Fashion Fabrics, Second

Ladies' Loafer Style Casual Shoes

High vamp casuals with wedge heels and crepe soles. Tans and browns in broken sizes 5½ to 10. Were $29 a pair.

Special, **19.99**

Ladies' Shoes, Second

Enjoy A Baycrest 14" Colour Portable TV

Regular 399.95 . . . save 30.95! Features precision in-line gun, plug-in service modules, instant-on picture and sound, one-touch colour tuning for all channels, plus more. Model HB140.

Special, **$369.**

Home Entertainment, Fourth Floor

20" Hassock with Room For Storing Records

Box type hassock with hinged lid and interior storage compartment for storing records. Choose brown or gold vinyl with embossed design on top. Was 36.99.

Special, **27.99**

Accessory Furniture, Fourth

Ricoh 500G Camera

Features automatic range finder with self-timer. Complete with case. Was 79.99.

Special, **69.99**

Cameras, Main Floor

Baby Week Ends Saturday!

Pamper Disposable Diapers

Stock-up on these special prices.

	pkg.	case
Newborn I	1.99	22.99
Daytime	2.39	27.99
Daytime Extra Absorbent	2.39	27.99
Overnite	1.29	21.99

Delivery on case lots only

Folding High Chair

Has 3-position tray, adjustable safety belt and converts to youth chair. Folds flat when not in use. Nursery print with chrome trim. Regular $33.

Special, **26.99**

Baby Shop, Third Floor

High Fashion Jewellery At Special Savings

Choose and save from a new shipment of high quality fashion chains, earrings, bracelets and rings. Available in gold or silver colours. Shop early Saturday for best choice. Reg. $5 to $20.

Special, **3.49**

Jewellery, Main Floor

Save on a Baycrest Automatic Dryer

You can select either automatic or time dry. Has 3-heat temperature selection, including no-heat fluff, safety door switch and start button. Model HBD235. Was $309.

Special, **$229.**

Major Appliances, Fourth Floor

Baycrest Automatic Washer Matches Dryer

Model HBW235 washer features two wash/spin speed selection, 18-lb. capacity tub, infinite water level selection, 5 water temperature combinations. Available in white or gold. Regular 449.95.

Special, **$369**

Major Appliances, Fourth

Peanut Brittle

Your favorite crunchy delight. Reg. 1.59

Special, lb. **1.19**

Candies, Main Floor

Yarn Mill-Ends

Choose from assorted colours and weights that can be knit easily into small creative items. Come and pick up bargains for yourself and friends who knit.

Special, Oz. **22¢**

3-Ply Phentex

Washable, easy-care yarn is easy and quick to knit up. Assorted colours.

Special, **69¢**

Art Needlework, Second

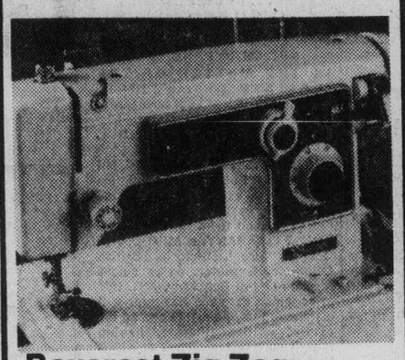

Baycrest Zig Zag Sewing Machine

This economical model is equipped with push button reverse sewing, top thread tension controls and built-in sewing light. Drop feed for darning and embroidery, control marks for buttonhole making. Automatic bobbin winder. Needles, bobbins, screwdriver, oil can, instruction manual.

Special, **99.99**

Sewing Machines, Fourth Floor

Girls' Wear Specials

Girls' Corduroy Pants are smartly styled in brown, green or rust cotton corduroy. Sizes 10, 12 and 14. Special, **4.99**

Girls' Doubleknit Pants are two pocket style with elastic waist. Green, rust or navy in sizes 7 to 14. Special, **5.99**

"Grub Street" Denim Pants in sizes 8 to 14. Special, **5.99**

Cotton Denim Skirt with braided belt. Indigo blue. Sizes 8 to 14. Special, **3.99**

Long Sleeve Pullovers are 100% acrylic with ethnic design in white, navy, brown or green. Sizes 4-6X, **3.99** Sizes 8-14, **4.99**

Girls' Ponchos are attractive fringed style of 100% acrylic. Rust or green. Special, **2.99**

Pop-over Tops with tie sides. 50% cotton/50% polyester in assorted colour prints. Sizes 8 to 14. Special, **4.99**

Girls' Wear, Third Floor

4-Pce. Bath Set by Rubbermaid

Set consists of bath and shower caddy, toilet bowl brush set, waste basket and bathtub applique set. Gold, green or white. Reg. 13.95.

Special, **9.99**

Pepper Mill and Salt Shaker are 6" high with exclusive Canadiana finish. Reg. 12.98.

Special, **9.99**

Scheurich Vases made in W. Germany. Glazed or flat finish pottery in assorted styles, sizes and colours. Reg. 6.48

Special, **5.49**

Housewares/China, Third Floor

Ski Shop Clearance Save At Least 30%

SKI RACK. Swedish roof rack fits most model cars with rain gutter Holds 4 pairs of skis. Was 12.99.

Special, **8.99**

SWIX KLISTER SKI WAX in red, violet, blue, yellow. Reg. 2.25.

Special, **1.49**

SWIX PARIFIN WAX in orange, green, yellow, red, purple, blue, white. Reg. 1.50.

Special, **89¢**

TOHO PARIFIN WAX. 1-3-5 kit. Reg. 1.75

Special, **1.19**

SCOTT SKI POLES. 48" and 50" only. Regular $30. pair.

Special, **19.99**

Plus Ski Clearance continues with 25% off Ski Equipment.

Sporting Goods, Downstairs

A Bonanza Of Men's Sport Shirts

Save Saturday on a terrific selection of long sleeve sport shirts in a bevy of assorted colour patterns and checks. Sizes small, medium and large.

Special, **4.99** and **7.99**

Men's Sport Shirts, Main Floor

Dewalt Radial Arm Saw 27% Off Reg. Price!

10" Power Shop radial arm saw is preset at factory for 45° bevel/meter cuts, rips to centre of 4' sheet. 120V, 2 h.p. Was $349.

Special, **$254**

Leg stands available, special, **24.99**

Finished/unassembled and unfinished/assembled furniture pieces in limited quantities. **25% off**

Hardware, Downstairs

Save At Least 30% On Garden Shop Specials

Plant Pots with ceramic tops, complete with saucers. Orange, yellow, green, blue.

3" was 1.59. Special, 99¢
4" was 2.19 Special, 1.49
5" was 2.69 Special, 1.79

Hanging Pots in brown, black or grey.

4" was 1.99. Special, 1.39
5" was 2.99 Special, 1.99

Garden Shop, 2nd Parkade Level

Wentworth Collection Broadloom On Sale

Save $4. a yard on this printed Dupont nylon broadloom with high density level loop and rubber backing. Choose Rio, Corsicana, Palermo or Brigadoon.

Special, yd. **7.99**

Floor Coverings, Fourth Floor

The Tuneyville Choo-Choo

The little train that plays its own records as it rolls along. Uses 2 "D" batteries (not included). Reg. 13.98

Special, **11.99**

Toys, Third Floor

Hudson's Bay Company

Island
Financial Centre
435 Trunk Road
Duncan
Ph. 746-6181

The Daily Colonist.

Vancouver Island's leading newspaper since 1858

Overcast, high 7
Weather Details on Page 2

No. 27 — 119th Year | VICTORIA, BRITISH COLUMBIA, SATURDAY, JANUARY 15, 1977 | 15c Daily, 30c Sunday

One suspect son of Victoria detective

Hawaii hunt in Saanich bank holdup

By KING LEE
Colonist Reporter

Police as far away at Hawaii are looking for two Saanich teenagers — one the son of a Victoria city police detective — in connection with the biggest bank holdup in Greater Victoria's history.

A highly-placed source said warrants were issued late Friday morning for the arrests of Harold Einar Hemstad, 19, of 649 Baxter, and Michael Rhodes, 17, of 576 Margaret, in connection with the armed robbery Tuesday of the Royal Bank of Canada branch at 2973 Tillicum in Saanich.

Victoria and Saanich police received a break in the case early Friday morning and the warrants were sworn shortly after 11 a.m., more than eight hours after detectives were summoned to the Saanich police station.

Hemstad's father, Einar, is a sergeant in the city police force transferred recently from the Co-ordinated Law Enforcement Unit (CLEU) to the detective branch.

The holdup netted the robbers $21,056 and had a bizarre twist as a 26-year-old man was abducted, tied to a tree and his car stolen for use as the getaway vehicle in the robbery.

George Carroll, of 200 Dallas, Victoria, was approached by two men with scarves covering their faces as he got out of his car on the Blanshard Street side of the Mayfair shopping centre parking lot.

One of the men produced a revolver and forced Carroll back into his car and the three headed out to Beaver Lake Park, where Carroll was taken about 200 feet into the woods, tied to a tree and covered with a rug from the car trunk.

A short time later, at about 11:25, two men, again with scarves around their faces, held up the bank at George and Tillicum.

The getaway vehicle, a yellow, 1971 Chevrolet Impala, was found less than a mile away in the Gorge Road Hospital parking lot about an hour after the holdup.

Carroll was rescued by Gordon Hartley, of 969 Saturna Place, who happened to be walking his dog near the park. Hartley freed Carroll and the two drove to the Royal Oak Inn ot phone Saanich police.

Police were informed the suspects probably left Victoria by bus for Vancouver on Thursday night but a check at B.C. Ferries' Swartz Bay terminal was made Friday morning.

Police also staked out the Vancouver International Airport Friday morning without success.

They were believed to be heading for Hawaii.

End ordered to firemen's work-to-rule

The B.C. Labor Relations Board Friday ordered the Victoria firefighters' union to end a work-to-rule campaign that started in December.

The move means fireman and city negotiators will meet again with provincial mediator Clark Gilmour at 10 a.m. Monday to consider a compromise offer in the firemen's claim for immediate wage parity with their Vancouver colleagues.

Firefighters' union president Ross Cameron said the union was ordered to suspend its work-to-rule campaign for a 15-day cooling off period, and if there was no effort on the part of the two sides to bargain, the union could apply to reinstate the work-to-rule at that time.

The work-to-rule campaign has meant that firehall management has had to wash firetrucks and halls and has hampered the fire inspection program.

Although the union has served 72-hour strike notice, it cannot strike until Gilmour withdraws as mediator.

The compromise offer, made by Mayor Michael Young, will be formally presented by Gilmour to the union at the Monday meeting.

It provides that the firemen would be given parity with the 1976 interim agreement of the Vancoucer firefighters on the understanding the money would have to be returned to the city in the event the Anti-Inflation Board ordered a rollback in the arbitrated settlement awarded firemen late last year.

The union has declined comment on whether it believes the offer will be acceptable.

Rhodesia slap

Canada splits with allies

UNITED NATIONS (CP) — Canada split with her closest Western allies Friday and joined in the UN Security Council's demand that Rhodesia immediately cease all hostile acts against neighboring Botswana.

The council, after three days of debate, adopted by a 13-to-0 vote a moderate resolution that made no mention of support for British negotiator Ivor Richard's Rhodesian peace mission.

Canada supported the resolution although it has some reservation about one part of it that establishes a special UN mission to go to Botswana to assess the country's economic and financial needs, now strained because of mounting defence costs.

Britain and the United States abstained because of the delicate stage the Richard mission is going through in renewed efforts to bring white Rhodesian leaders and Black nationalists back to the Geneva conference table.

Originally, Canada had sought a consensus supporting the Richard mission while considering Botswana's border clashes with Rhodesia.

But this was not possible, and observers said that some African members were not happy with such a position.

In explaining Canada's affirmative vote, Ambassador William Barton said he had been instructed to give a brief statement. He noted that he had stressed in the debate that the major objective of the council was too contribute as best it can to stop the violations of Botswana's territorial sovereignty.

"To this end, I emphasized the necessity of reaching a decision," he said.

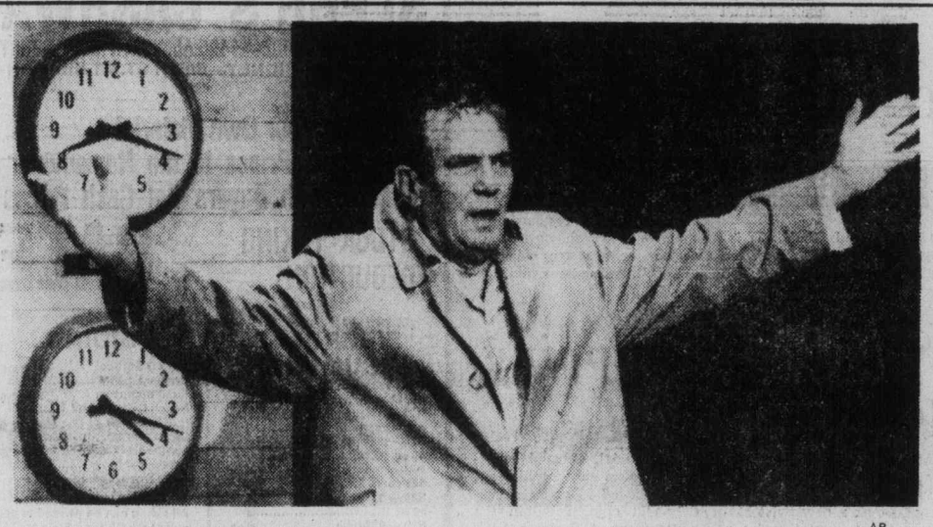

—AP

Finch in Network, a role considered high on Oscar list this year

Prime Oscar candidate Peter Finch dead at 60

Colonist Wire Services

LOS ANGELES — Actor Peter Finch, considered a prime candidate for an Academy Award nomination for his performance in the film Network, died Friday after collapsing in the lobby of the Beverly Hills Hotel.

Finch, 60, suffered a heart attack while waiting for Network director Sidney Lumet, who was to appear on a TV show.

Paramedics could not revive him and he was taken by ambulance to UCLA Medical Centre, where he died.

A spokesman said Finch had no previous heart trouble.

Finch had appeared on Thursday night's Johnny Carson Show and was most recently seen starring as Israeli Prime Minister Yitshak Rabin on last Sunday's NBC television movie, Raid On Entebbe.

Finch has been mentioned widely as a probable Oscar nominee for his electrifying performance as a television news anchorman who shocks his audience by announcing he has decided to kill himself and will "blow my brains out right on this program a week from today."

Finch was born in London, Sept. 28, 1916, the son of Alicia and George Finch. His father was a distinguished Australian physicist and a member of the 1922 Leigh-Mallory Everst expedition.

He lived with his grandmother in Versailles, France, after his partnts divorced.

After a brief stint as a journalist on the Sydney Sun in Australia, Finch worked the vaudeville circit, doing baggy-pants comedian turns and learning the straight man trade.

Laurence Olivier and Vivien Leigh saw him perform in a servicemen's troupe 1946 and persuaded him to try the London stage where he auditioned for Daphe Laureola. His success won him roles in The Damascu Blade, Captain Carvallo and Othello, the latter with Orson Welles.

He signed with Rank in 1955 for Simon and Laura and then with Warner Brothers where he starred opposite Audrey Helburn in The Nun's Story.

H ewas in 34 American and British pictures, among them Sunday, Bloody Sunday, for which he got an Oscar nomination, Oscar Wilde, and No Love for Johnny. Other credits were Lost Horizon and Abdication, both with Liv Ullman, Something to Hide w ithShelley Winters and The Nelson Affair with Glenda Jackson.

Finch called several countries home and spoke French and Italian fluently.

He lived in Switzerland for a while, then dropped out of acting for two years to concentrate on farming in Jamaica, raising coconuts, Bananas and pimentos.

Early last year, Finch moved his family to Los Angeles.

He married Eletha Barrett, his third wife, in 1973. They have a daughter, Diana, 7. He has three other children by previous marriages.

Crown to lop delayed cases

A directive to crown counsel in B.C. to drop many long-delayed cases from the provincial court calendar was described by the Victoria city prosecutor as "housecleaning."

J. Wallace Anderson said Friday the directive was aimed at delays of several months between the appearance and trial of accused persons in summary conviction cases which were "not considered minor but are in the lowest category of seriousness."

Anderson said such cases could include impaired driving charges, assault, and theft under $200.

While conceding there have been restrictions in the hiring of staff, Anderson said the backlog of cases was part of the court system and not due to a hiring freeze imposed on the attorney-general's department by the previous New Democratic administration in mid-1975 and maintained by the present Social Credit administration.

On Thursday a senior court official told the Colonist that requests for more staff to clean up the backlog of cases had been made to Attorney-General Garde Gardom.

He said Gardom had been unable to persuade cabinet of th need to hire more people, whether judges, court reporters, or stenographers.

Instead, the attorney-general's department was instructing crown counsel to evaluate all six-month-old indictable offences with the idea of dropping a substantial number of the cases from the court calendar.

A letter to crown counsel from Deputy Attorney-General David Vickers said the imple-

Page 2 — Crown

Inside

Surviving vet earns first drink
—Names in News, 18

Costs high, low in Oak Bay bids
—Page 20

Guild protests newspaper raids
—Page 44

	Page
Background	5
Bridge	30
Church News	24, 25
Classified	29-42
Comics	22
Crossword	31
Editorials	4
Entertainment	26, 27
Family	19
Finance	6-8
Marine Calendar	26
Names in the News	18
Provincial Court	18
Sports	9-12, 14, 15

ISLAND PENSIONER $100,000 RICHER

Lottery win 'a shock'

A Gabriola Island housewife-pensioner whose husband works in Victoria is the $100,000 winner of the Jan. 12 Western Express lottery draw.

Marjorie Cropp, 67, said she got a "real shock" on reading her winning number in a newspaper Thursday night and didn't sleep a wink that night.

On Friday morning she phoned Winnipeg for confirmation and will be going there Sunday to pick up her cheque.

"It's going to be wonderful," she said. The money would enable the couple to finish off their newly-built house.

Her husband is a garment cutter and pattern maker for West Coast Garments Ltd., Garbally Road in Victoria and commutes on weekends. He has promised to stay with the firm for a while.

She has a daughter in Vancouver and a grandson.

Jury convicts Longet of negligent homicide

ASPEN, Colo. (UPI) — Singer Claudine Longet was convicted Friday by a jury of neighbors of criminally negligent homicide — a misdemeanor — in the shooting death of her lover, pro skier Vladimir (Spider) Sabich.

The former Las Vegas showgirl, originally charged with felony manslaughter, showed little emotion when the verdict was announced before a packed Pitkin County courtroom.

Later, holding hands with her former husband, singer Andy Williams, Miss Longet repeated her claim of innocence.

"There is not much to say, only that I have too much respect and love for living things to be guilty of that crime," she said.

Williams, present for the entire week of testimony, cried as district judge George Lohr polled the jurors to guarantee the finding was unanimous.

"I'm very disappointed," Williams said. "I expected her to be acquitted."

Deputy district attorney Ashley Anderson said in similar cases Lohr, who set a Jan. 31 date for sentencing, usually imposes "30 to 60-day sentences to be served in the jail at Aspen."

The seven-man, five-woman jury deliberated about 5½ hours before reaching its verdict.

During the two-week trial, defence attorneys presented evidence in support of Miss Longet's claim that a .22-calibre pistol discharged accidentally March 21 and killed Sabich.

Longet . . . I'm innocent

High price offered to save pups

MONTREUX, Switzerland (AP) — A Swiss conservationist offered one million francs, about $400,000, to Canadian authorities Friday to "buy the lives" of 170,000 seal pups he claims will be slaughtered in the upcoming hunting season.

In a letter to the Canadian government, conservationist Franz Weber said he is ready to discuss a higher price in the effort to stop "an annual massacre."

Weber, head of a foundation active in other conservationist campaigns, said the money would help 150 baby-seal hunters find other means of earning money.

Weber said in a statement he has sent a letter to King Olav V of Norway, decrying Norwegian seal hunting off Labrador.

Quebec curbs board stripped of power

OTTAWA (CP) — Finance Minister Donald Macdonald called the Quebec government's action Friday to end the enforcement arm of its inflation control commission "an unwise move."

At a hastily called news conference late Friday, Macdonald said the Quebec move was taken without consulting Ottawa. He said there was no economic justification for the action.

It was a political move by the separatist Parti Quebecois government that effectively removes anti-inflation controls from that province's public service, he said.

"I must say that I can't understand this. There were no indications . . . of their planning to abrogate their agreement (with Ottawa)."

He said he did not know whether the provincial action will affect the timing of the over-all federal controls program, now scheduled to run until the end of 1978.

Quebec Finance Minister Jacques Parizeau announced earlier Friday that the provincial government had accepted the resignation of Camille Blier, administrator of Quebec's inflation control commission.

He said the province would uphold wage settlements reached by about 80 per cent of the 580,000 workers who come under the commission's jurisdiction, even though they violate anti-inflation guides.

The reason was that most of the agreements were reached between public servants and the previous Liberal government of the province, which had consciously violated its own guides for acceptable pay raises, Parizeau said. The Parti Quebecois government, which came to power Nov. 15, can hardly play tough with the other 20 per cent, he said.

Quebec and Saskatchewan were the only two provinces that set up their own anti-inflation commissions to administer federal pay guides over their own public service. The other eight provinces turned this authority over to the federal anti-inflation board in Ottawa.

Under agreements with Ottawa, public sector employees and construction workers come under provincial control

Page 2 — Quebec

Eden dies

Former British prime minister Anthony Eden, a heroic figure in two world wars whose career was shattered by the aborted Suez invasion of 1956, died in England Friday at 79. (Story, pictures on Page 3.)

Toronto trading

TORONTO (CP) — The Toronto stock market continued higher at the close of moderate trading Friday.

A total of 274 contracts were traded on the options market, up from 179 Thursday.

A block of 121,000 shares of Republic Resources Ltd. at $1.20 a share was the largest of the 24 block trades.

Canada Permanent Mortgage Corp. had a 40,000-share sale at $17¼ a share, followed by a 15,000-share block at $17⅛ a share. Ocelot Industries Ltd. followed with 21,500 Class B shares at $8.50 a share.

Among industrials, Wainoco Oil Ltd. rose 1⅜ to $7⅞ as trading remained active on New York markets.

Dome Petroleum was up 1 to $40½, Harlequin Enterprises ⅞ to $14⅜, Ashland Oil Canada ¾ to $11¾ and Victoria and Grey Trust ¾ to $24¾.

Alcan fell ⅝ to $24, Massey-Ferguson ⅛ to $20⅝, Canadian Pacific Ltd. ⅛ to $16⅝, Moore Corp. ¼ to $36⅛ and IWC Communications three cents to $1.55.

Roman Corp. gained ⅝ to $21¼, Cyprus Anvil Mining ⅜ to $11 and McIntyre Mines ¼ to $32¼. Camflo Mines dropped ¾ to $9 and La Luz Mines ¼ to $5¾.

BOX SCORE

	Fri.	Thurs.
Issues traded	614	589
Advances	237	237
Declines	147	148
Unchanged	230	204
New highs	31	12
New lows	5	1

ACTIVE STOCKS

Vol.		Close	Chge.
58916	Cn Per Mtg	17⅛	unch.
23500	IWC Comm	1.55	—.03
23551	Canadian Pac	16⅜	—⅛
21000	Husky Oil	19¾	+⅜
19715	Massey-Ferg	20⅝	—⅛
	Mines and Oils		
22925	O'Brien Gl	1.25	+.02
21500	Gulfstream	0.48	—.01½
18200	Cam Mns	0.32	—.005
10100	Pacific Cop	1.00	unch.

TSE 300

Composite Index	996.9	+2.4
Metals and min.	1,099.9	—1.6
Golds	846.0	—11.3
Oil and gas	1,081	+9.1
Paper, forest	985.85	—1.02
Consumer products	868.93	+3.31
Industrial products	924.3	—3.2
Real estate	980.7	+9.9
Transportation	1,086.64	—6.99
Pipelines	1,169.25	+8.49
Utilities	1,104.80	+0.09
Com. media	935.82	+4.65
Merchandising	835.30	+4.54
Financial services	907.47	+8.35
Management	1,048	Unch.

Up 2, down 5. Volume 2.25 million (2.01 million). Value $18.99 million ($16.9 million).

TORONTO CLOSING STOCKS
Distributed by CP
Toronto Stock Exchange—Jan. 14

Complete tabulation of Friday transitions.wquotionsuuscents unless marked s. z—Odd lot. xd—Ex-dividend. xr—Ex-rights. xw — Ex-warrants. Net change is from previous board-lot closing sale.

Stock	Sales	High	Low	Close	Net Ch'ge
A and B					
Abby Gin/A	100	56¾	6¼	6¼	
Abitibi	3750	10	9¼	10	+⅛
Abitibi 7½p	210	39½	39½	39½	
Acklands	300	12⅝	12⅝	12⅝	—⅜
Ackind 2p	100	12¼	12¼	12¼	+⅛
Afton Min	400	56¼	6¼	6¼	
Agnico E	2400	375	370	370	—5
Agra Ind A	1000	56⅝	6⅛	6⅛	
Ahed M	300	200	200	200	+5
Albany	6800	33	32½	33	
Alt Energy	17955	12⅛	11⅞	12	+⅛
Alta Gas A	7248	14	13¾	14	+¼
Alta G C p	275	59½	59½	59½	
Alta G F	2150	27¾	27½	27¾	
Alta G 9.76	575	27½	27½	27½	
Alta Nat	z36	30	30	30	
Alcan	7475	24½	24	24	—⅜
Algo Cent	400	11⅛	11⅛	11⅛	
Algoma St	100	51B	51B	51B	
AStel p	2000	26¾	26¼	26¾	+⅜
All-Can B	100	300	300	300	—10
Allarco Dv	400	11¼	11	11	—⅛
Alminex	60953	58⅛	8	8	
Almin 4½ p	100	34	34	34	
Am Bonza	26443	37¾	7⅜	7¾	+¼
Am Larder	3500	17	17	17	
Am Eagle	10000	55	50	54	+3
Am Leduc	4100	7	7	7	
Ang CT 265	1325	27	26½	27	—½
Ang CT 290	z50	31	31	31	
Ang CT 315	100	31¾	31¾	31¾	+⅜
Aquitaine	1700	17½	17⅛	17⅛	—¼
Argus B pr	225	29⅞	29⅞	29⅞	+⅛
Asamera	44800	12½	11¼	12¼	+¼
Asbestos	300	23½	23	23	—½
Ashland C	1700	11¼	11½	11¼	+¾
Atco A	400	13⅝	13¼	13⅝	
Atl C Cop	z21	25½	25½	25½	
Auric Res	4000	26	25	25	—4
BC Sugar A	1325	25½	25½	25½	+½
BC Sugar P	z65	11½	11¼	11¼	
BP Can	140	58⅞	8⅞	8⅞	—⅛
Bad Boy	400	300	300	300	
Banister C	18610	11⅞	10¾	10⅞	—⅛
Bank BC	z13	20¼	20¼	20¼	
Bank Mtl	7404	14¼	13¾	14	
Bank N S	9222	20¼	20⅛	20⅛	+⅜
Bankeno	4600	170	168	170	+2
B Cdn Nat	850	13¼	13½	13¼	+¼
Barex	5000	11½	11½	11½	+1½
Bathrst p	125	10⅛	10⅛	10⅛	—⅛
Bay Mills	100	11	11	11	
Bell Canad	7215	47⅞	47⅝	47¾	
Bell A pr	z22	47⅛	47⅛	47⅛	
Bell B pr	z20	47½	47½	47½	
Bell C pr	100	52½	26	26	+⅜
Bell D pr	200	50⅛	50½	50⅛	+⅜
Bell 2.28	2400	27	26¾	27	+¼
Bell 1.80	4050	20½	20⅜	20½	+¼
Bell Can W	9300	330	310	320	—10
Beth Cop A	448	12	12	12	
Bilmore I	z55	120	120	120	
Biltmo A p	520	240	240	240	—15
Black P A	100	415	415	415	
Blakwod A	100	380	380	380	—20
Block Bros	7400	475	470	470	
Border C	400	207	207	207	—3
Bovis Cor	1820	65	65	65	—1
Bow Valy	19100	22¾	22⅛	22⅜	+¼
Bralor Res	302	315	315	315	+5
Bramalea	300	x51½	51¼	51½	+⅜
Brameda	9400	164	155	160	—3
Brascan A	5267	11¾	11½	11½	—⅛
Brscn 8½ p	100	x25¼	25¼	25¼	
Brenda M	600	7⅞	7¾	7¾	—⅛
Bridger	42350	58	7¼	7¼	—⅛
Brinco	400	360	355	355	—15
BCFP	200	x24¼	24¼	24¼	+½
BCFP pr	102	36	36	36	+1½
BC Phone	1600	13¼	13⅛	13¼	+⅛
BCPh 5¾ p	z10	56½	61½	61½	
BCPh 6 pr	z3	65	65	65	
BCPh 6.80	300	19¼	19	19¼	+¼
BCP 7.04 p	800	19½	19¼	19¼	—¼
BCP 10.16 p	3000	27⅜	27⅜	27⅜	
BCP 2.32 p	334	29	29	29	
Brunswk	800	5⅛	5⅛	5⅛	+⅛
Budd Auto	100	56	6	6	+⅛
C					
CFCN	500	58⅛	8⅛	8⅛	
Cad Frv	200	59	9	9	+⅛
Cal Pow A	1919	x33⅛	32⅝	32⅞	—⅜
Cal P 9.80	95	x107	107	107	
Cal P 2.36	920	x27⅛	27⅛	27⅛	+¼
Calvrt Dis	800	220	220	220	—10
Cam Mine	18200	32	31	32	—½
Camflo	2150	9¼	9	9	—¼
C Chib A	100	330	330	330	—10
Campau A	2505	410	390	410	+30
Can Cem A	400	58	7⅞	8	
CDC pr B	610	x100	100	100	—⅛
C Nor West	3125	57¾	7½	7¾	+¼
C Pakrs C	515	18⅛	18⅛	18⅛	
Can Perm	58916	17¼	17	17⅛	
CS Pete	6300	315	305	315	+5
Can Trust A	305	22	22	22	
C Trust 7¼	1100	20	20	20	+¼
CTr w	440	5½	5½	5½	+⅛
C Tung	5900	55⅞	5¾	5¾	—⅛
C Cable w	1000	141	141	141	+1
Cdn Cel	240	6¼	6¼	6¼	+⅛
C Ex Gas	475	6⅝	6⅝	6⅝	
C Hidrogas	2000	105	104	104	—6
C Homestd	5400	6¼	6⅛	6¼	+¼
C Hydro	400	7⅜	7⅜	7⅜	
C Hydro pr	1325	x11⅜	11¼	11⅜	+⅛
Cl Bk Com	8809	x25¼	25	25⅛	+⅛
CIL	250	x18¾	18¾	18¾	
Cl Powr A	1900	x16⅜	16⅜	16⅜	
C Manoir A	300	430	430	430	
C Marconi	z5	365	365	365	
C Merrill	1100	x13⅛	13	13	
C Occdntal	866	x15¾	15½	15¾	
C Ocdntl p	2650	x26¼	26¼	26¼	+⅛
CP Inv	4420	18	18	18	
CP Ltd	23551	x16½	16¼	16⅜	—⅛
CPL A p	z83	8⅝	8⅝	8⅝	
CPL 4 p	600	57	7	7	+⅜
C Reserve	13600	x5½	5	5⅜	+⅜
Cdn Salt A	190	14¼	14¼	14¼	
Cdn Sup O	516	x40¼	39½	40¼	+½
Cdn Tire	z30	x38¼	38¼	38¼	
Cdn Tire A	2074	x40⅜	40¼	40¼	—⅛
C Utilities	2750	x13⅜	13⅜	13⅜	—⅛
CU 10¼	2070	x28⅛	28	28⅛	
C Util w	1400	480	475	475	
CWN G 4 pr	125	x8¾	8¾	8¾	—⅛
Canron	100	x22½	22½	22½	
Capit Div	1000	24	24	24	+1
Carl OK	14900	310	305	310	
Carl B p	100	527	27	27	+½
Carma A	1700	56½	6¼	6¼	—⅛
Cassiar	300	56¼	6⅛	6¼	
Celanese	11200	320	310	310	—10
Cl Est A	1500	x11	11	11	+⅜
Cl Fund A	500	56¾	6¼	6¼	—¼
Chib M	1000	30	30	30	+2
Chiettan D	13950	x11⅛	11⅛	12	
Chiettain p	890	x53¾	53¾	53¾	—¼
Chromaco	z2	200	200	200	
Chrysler	35100	x20¼	20	20¼	—¼
CHUM	400	56½	6½	6½	—⅜
CHUM B	257	58⅛	8⅛	8⅛	+¼
C S 10¾	500	11	11	11	+⅜
Claiborne	5500	75	75	75	
Cockfield	400	310	310	310	
Coles Book	900	58¾	8½	8½	
Comb Met	z150	10	10	10	
Cominco	2815	x35½	35¼	35⅜	+⅜
Cominco A	1040	x27⅜	27⅜	27⅜	
Com Cap	700	360	360	360	+10
C Holiday I	2270	410	400	410	+15
CHins A p	200	520	20	20	
Coniagas	2200	86	82	86	+1
Con Bath A	323	528	28	28	—¼
Con Bath p	100	x16½	16½	16½	+½
C Bath 68 w	250	x10¼	10¼	10¼	+¼
Con Bldg	4000	250	245	246	—4
Con Fardy	2247	310	300	300	—5
C Marben	9500	92	89	90	
C Morisn	3000	157	156	156	—4
Cons Pipe	1300	425	425	425	+15
Cons Prof	2400	13	13	13	
C Rambler	1100	95	95	95	
C Rexspar	2000	109	109	109	—1
Con Textile	1300	175	175	175	—5
Con Distrb	904	345	340	345	—5
Cons Gas	10071	x14¼	14	14⅛	+⅛
Con Gas B	z10	x59¼	59¼	59¼	
Con Gas D	700	x23⅜	23	23⅜	+⅛
Cooper C	1000	450	450	450	—10
Cop Fields	1445	167	165	167	—3
Corby vt	100	x18¼	18¼	18¼	
Cornat Ind	1200	55⅛	5	5⅛	+⅛
Coseka R	20200	445	435	445	+10
Costin R w	400	300	300	300	+15
Craigmt	1362	55¼	5⅜	5¼	
Crain R L	100	58½	8½	8½	—¼
Crestbrk	100	435	435	435	+5
Crwn Life	z21	x42½	42½	42½	
Crush Intl	100	58½	8½	8½	+⅛
Cuvier M	7000	90	85	85	+2
Cyprus	2875	511	10¼	11	+⅜
D to G					
Dalmy A	500	59¼	9¼	9¼	—⅛
Daon Dev	900	59	8¼	8¼	
Datline	500	480	440	480	+70
Debhld B p	z10	x56¾	56¼	56¼	
Decca R	2959	x7¾	7¼	7¼	
D Eldona	1566	67	67	67	+1
Denison	522	x58	58	58	+1
Dicknsn	1300	415	415	415	—5
Discovry	z213	47	45	47	
Dist Tr A	500	x5½	5½	5½	
Doman I	1100	x5½	5⅜	5½	+¼
Dome	117	x43	43	43	—1
Dome Pete	3579	x40⅜	39¾	40½	+1
D Bridge	1900	x17⅞	17¼	17¼	+¼
D Cltrs A	100	x6	6	6	
Dofasco A	3970	x25¾	25⅜	25½	
Dom Store	1200	x15	14⅜	15	+¼
D Textile A	1750	x7⅛	7	7⅛	+⅛
Dominion	2185	x15⅞	15⅝	15⅝	—⅜
Donlee M	200	59	9	9	—⅛
Douglas L	300	270	270	270	—5
Dr Mc C A	400	x11	11	11	+⅜
Dunde Pat	833	33	33	33	—2
Du Pont	125	x14¼	14¼	14¼	—¼
Dylex L A	200	57	7	7	
E-L Fin	100	x6⅜	6⅜	6⅜	
East Mal	510	170	170	170	—3
East Sul A	3060	100	98	98	—2
Ego Mines	2500	59	55	55	—5
Electro A	925	330	330	330	
Elks Stors	600	511	10¼	11	
Emco w	500	165	165	165	+5
Extndcar	400	5⅜	6⅜	6⅜	—⅛
Falcon C	2365	6	5⅞	5⅞	—⅛
Falcon	395	x34¼	34¼	34¼	+¼
Fed Ind A	200	x5½	5½	5½	
Fed Pion	800	x26	26	26	
Fields S	z50	58⅞	8⅞	8⅞	
F Mar	z40	38	38	38	
Foodcrp Lt	225	x350	350	350	
Foodex S	360	x5¾	5¾	5¾	—¼
Ford Cnda	100	588	88	88	+1
F Seasons	100	300	300	300	—5
Francana	2600	x6⅞	6⅝	6⅞	+¼
Fraser A	100	x22½	22½	22½	—¼
Fruehauf	200	56	6	6	
Gaz Metr	1074	x6¼	6¼	6¼	+⅛
G Distrb A	200	57	7	7	
GMC	322	x76	75¼	76	
Genstar L	1920	x23⅛	22⅞	22⅞	—⅛
Gnstar L w	120	23	7½	7½	—¼
Gerin lst p	1000	x7½	7½	7½	
Gesco Dis	200	340	340	340	
Gnt Masct	6500	149	146	147	+2
Gibraltar	2100	6⅜	6⅜	6½	+⅛
Goldund M	1500	24½	24½	24½	
GP Oil Sds	500	x5⅜	5⅜	5⅜	+⅜
G L Nickl	z200	62	62	62	
GL Paper	3000	x30½	30½	30½	
Gr W Life	z32	x51½	51½	51½	
Gt West S	600	300	300	300	+10
G West wt	100	115	115	115	—5
Greyhnd	181	x16¼	16¼	16¼	+¼
Guar Trst	857	56	5⅞	6	
Gulf Can	2455	x25½	25⅜	25⅜	—⅛
Gulfstrem	21500	49½	48	48	—1½
H to L					
Hambro C	1150	310	305	310	
Ham Tr	1840	x16⅛	16⅛	16⅛	+⅛
Ham Tr pr	200	528	28	28	+2¼
Hand Chm	300	56¼	6¼	6¼	+¼
Hard Crp A	200	460	460	460	
Hard Crp C	100	450	450	450	+10
Harlequin	15325	x14¾	13½	14⅜	+⅛
Harris J A	200	365	365	365	—10
Hawker A	6370	470	455	455	—15
Hayes D A	2102	56¼	6⅛	6⅛	
Hedway A	100	300	300	300	+15
Highmont	1275	135	130	130	
Hollinger A	500	529	28⅜	29	+⅜
Home A	2327	x27¾	27½	27¾	+½
Home B	125	x24¾	24¾	24¾	+¼
H Bramor	200	225	200	200	—10
Howdn DH	100	x8¼	8¼	8¼	
Hud Bay A	2250	519	18⅞	18⅞	—⅛
H Bay Co	3850	516	15⅞	16	+⅛
HB Oil Gas	2750	x35	34¾	35	
Husky Oil	21300	x19⅛	19¼	19¼	+⅜
Husky B pr	225	x33½	33½	33½	
Husky E w	100	x5⅜	5⅜	5⅜	+⅜
IAC	6920	x16¼	16	16¼	+¼
ITL Ind	600	112	112	112	—3
IU Intl	7537	x12⅜	12¼	12¼	+⅛
IWC Com	23500	162	151	155	—3
Imasco A	1310	x24¼	24	24	
Imp Oil A	14908	x21¾	21½	21⅜	
INCO A	12371	x33¾	33⅜	33⅜	
Indusmin	630	x10⅜	10¼	10¼	
Inland G p	z50	511	11	11	
Inter-City	4212	x6⅜	6¼	6⅜	
Inter C A p	100	x14	14	14	
Inter C B p	200	x16½	16½	16½	+⅜
Inter C B w	2400	365	355	355	
IBM	157	x275	273⅛	273⅛	+3⅛
Int Mogul	z42	255	255	255	
Interpool	1000	x17	17	17	
Int Pipe A	9145	x13⅞	13¼	13⅞	+⅛
Ipsco	130	x12⅜	12⅜	12⅜	—⅜
Inv Group	1300	56¾	6¾	6¾	
Inv Grp A	2330	56⅞	6⅝	6⅝	—¼
Inv Grp B	300	56½	6½	6½	
Inv Grp 5 p	100	x14½	14½	14½	—⅛
Iron Bay T	400	55⅜	5⅜	5⅜	+⅛
Irwin T A	500	200	200	200	+10
Island Tel	200	x11½	11½	11½	+¼
ISO	200	100	100	100	
Jannock	3603	57½	7¼	7⅜	
Jannock A	300	x13½	13½	13½	+¼
Jannock B	400	x12½	12½	12½	
Jannock D	1300	57⅜	7¼	7⅜	+⅛
Jelex	12000	6½	6½	6½	+½
Kaiser Re	2650	x14	14	14	
Kam Kotia	z100	52	52	52	
Kerr Tran	1500	75	75	75	
Keen Ind	100	130	130	130	
Keeprite B	100	59¾	9¾	9¾	—⅛
Kelly D A	z50	x5½	5½	5½	
Kelsey H	2325	x13¼	12⅞	13¼	+½
Kerr A A	1159	x12⅞	12⅞	12⅞	
K Anacon	2041	20	20	20	—3
Koffler A	1320	495	490	495	+5
La Luz	2500	56	5¾	5¾	—¼
Labatt A	338	x17¼	17¼	17¼	
Labatt B	400	x17¼	17¼	17¼	
Lab Min	100	x30½	30½	30½	+1
Lacana	1660	380	360	380	+10
Laidlaw A	840	x7¼	7¼	7¼	+¼
L Shore	z33	190	185	190	
Lakehead	1000	26	26	26	—1
Lambd M	400	125	125	125	—1
Laurasia	4000	41	40	40	—2
Lau Fin	160	56⅜	6⅜	6⅜	—¼
Lau Fn 6¼	z25	x14⅛	14⅛	14⅛	
Lau F 1.25	150	x14¼	14¼	14¼	
Lau Fn 140	200	x16	16	16	
Lau F 2.00	125	x22½	22½	22½	+¼
Leigh Inst	400	210	210	210	
Liberian	100	x14⅞	14⅞	14⅞	—⅛
LL Lac	z76	127	126	127	
Livingsto	120	x12½	12½	12½	
Lob Co A	200	295	295	295	
Lob Co B	200	290	290	290	
Lob Co pr	150	x22⅞	22⅞	22⅞	—⅛
Lob Ltd Ap	100	x13⅞	13⅞	13⅞	
Lob Ltd Bp	z50	x14¼	14¼	14¼	
Lochiel	6700	142	138	142	+2
Loeb M	1950	310	295	310	+15
Lost River	500	220	220	220	
M to O					
MEPC	300	55⅞	5¾	5⅞	—⅛
MICC A	250	x26¼	26¼	26¼	+¼
Maclaren A	150	x28⅛	28⅛	28⅛	+⅜
Mclan H A	z50	57⅞	7⅞	7⅞	
MB Ltd	1245	x22¾	22⅜	22⅜	—⅛
Madeline	2000	90	90	90	
Madsen	1700	51	51	51	+1½
Magna Int	1447	x24¼	24	24¼	+¼
Magnason	225	210	210	210	
Magnetics	3000	63	63	63	—1
Malartic	z200	62	62	62	
Man Bar	1000	74	74	74	+2
Mrtme El A	300	58½	8½	8½	+⅛
Maritime	350	190	187⅛	187⅛	—⅛
Markel F	100	460	460	460	+10
Martin	z100	8	8	8	
Mass Fer	1971½	x20⅛	20¼	20⅜	—⅛
Mas F A	875	x27½	27½	27½	
Mas F B	400	x27½	27¼	27¼	+¼
Matgmi A	500	513	12¾	13	+¼
Mc Intyre	1450	x32¼	32	32¼	+¼
McLaghlin	100	56⅜	6⅜	6⅜	—⅜
Melcor	200	430	430	430	+5
Mercantil	19493	x15¼	15	15¼	+¼
Merland E	74700	450	420	435	+15
Meta Uran	5000	5	5	5	+½
Met Trust	z95	x20¼	19¾	20¼	
Mindustrl	z25	x5½	5½	5½	
Minrl Res	1400	155	154	154	—1
Molson A	1245	x15¼	15½	15¼	
Molson B	z20	x14⅜	14⅜	14⅜	
Mtl Trust	200	x11¼	11¼	11¼	+¼
Moore	6240	x36⅜	36⅛	36⅛	—¼
Multi Acc	200	305	305	305	+5
Murphy	700	7½	7½	7½	—⅛
NBU Mine	300	151	146	146	—5
NRD Min	2000	36	36	36	—3
NaChrs I	10050	x5¾	5⅜	5¼	+¼
Nabrs Dig	100	x13	13	13	—⅛
Nat Groc p	660	x27½	27½	27½	
N Hees Ent	145	190	190	190	
Nat Pete	22000	42	38	40	
Nat Trust	1384	x16½	16¼	16¼	+¼
Neonex	5265	205	202	205	+5
NB Tel	1600	x18	18	18	+¼
NB Tel 1.85	800	x20⅛	20¼	20⅜	+⅛
N Dimens	2500	50	50	50	+1
N Kelore	500	13½	13½	13½	
N Provid D	7000	16	14	16	+1
N York Oil	5400	110	107	110	+4
Nfld LP A	100	x12½	12½	12½	
Nfld Tel	300	57	7	7	+⅛
Nfld Te 975	400	521	20⅞	20⅞	
Noble M	1000	46½	46½	46½	—½
Noranda A	7274	529	28⅞	28⅞	
Norbaska	z200	12	12	12	
Norcen	5606	x11⅜	11¼	11¼	—⅛
Norcen B	225	x20⅜	20	20⅜	+⅜
Norcn 150	250	x19⅛	19	19	
Norcen w	4125	50	49	50	+5
Norlex	1200	8	8	8	
NC Oils	13100	58	7⅞	8	
Nor Tel	3951	x32	31¾	32	
NTecm B w	4400	x13⅛	12½	12⅞	+⅛
Northgat	3550	485	470	485	+10
Nthld	124500	13	9½	13	+3
Nowsco W	400	x16⅜	16⅜K	16⅜⅜	—
Nq-Wst A	400	x12¼	11¼	12¼	—¼
Nudiama	1000	16	16	16	—1
Nufort Res	2000	21	21	21	—1
Numac	2238	x10⅜	10¼	10¼	
OPI Ltd	100	55	5	5	—⅛
OSF Ind	800	299	299	299	+4
Oakwood P	21215	150	136	149	+15
Oblen	22925	125	118	125	+2
Ocelot A	1800	59	8½	9	+½
Ocelot B	48365	58⅞	8½	8⅞	+⅜
Okanagan	200	x5¾	5½	5½	+¼
Orchan A	1250	232	230	232	+7
Orlando	100	x10¼	10¼	10¼	+⅛
Oshawa A	10565	400	385	390	+5
Oshawa w	z132	5	5	5	
P to S					
Pac Coper	10100	101	97	100	
Pac Nth G	400	310	305	305	
Pac Pete	7648	x27⅜	27⅛	27⅜	+⅜
Page Pet	6121	295	285	295	
Paloma P	2052	265	230	265	+34
Pamour A	460	300	296	296	—9
Pancana I	16900	125	118	125	+2
PanCan P	2479	x24¼	24½	24½	—¼
Patino N V	177	x14	14	14	—1
Paulin A	500	335	325	325	—10
Pe Ben O	450	305	295	305	+5
Pembin A	14200	400	390	400	+15
Pembin B	125	400	400	400	
Penningtn	z50	8	8	8	
P Dept S	1700	55	490	5	
Petrol	9600	251	250	251	+1
Peyto Oils	14100	475	460	475	+25
Phillips Cb	300	59	9	9	
Photo Eng	120	x23¾	23¾	23¾	+¾
Pick Crow	3000	18	17	18	+1
Pine Point	1640	x30½	30½	30¼	—⅛
Pitts C	1300	450	440	440	—15
Place G	4000	42	41	41	—1
Plysr 840

U.K. soccer

LONDON (CP) — Results of soccer games played Friday in Britain:

ENGLISH LEAGUE
Division II
Charlton 2, Notts F 1
Division IV
Newport 0, Darlington 1
Swansea 1, Bradford 0 (abandoned after 67 minutes, ground unfit)

Weather ruins U.K. sports

LONDON (AP) — The worst winter weather in 14 years is wreaking havoc with soccer matches and other sports fixtures in Britain.

With more than 130 matches already postponed because of snow or ice so far this frigid winter, teams faced the prospect of having to play twice a week in a prolonged season stretching to the end of May.

Among games postponed because of frozen or waterlogged playing surfaces are three of Saturday's First Division clashes — Stoke vs. Bristol City, Leeds vs. Birmingham and Newcastle vs. Tottenham.

At least 19 other matches in England and Scotland were postponed. Many Rugby Union and Rugby League games were also called off. There seemed little doubt that a panel of experts would have to meet for the fourth time in six weeks to determine the theoretical outcome of postponed games for soccer pools.

There is still a long way to go before equalling the 335 games postponed or abandoned during the fierce winter of 1962-63, but soccer club officials said the problem could be just as bad this year.

England's World Cup qualifying game against Luxembourg at Wembley on March 30 will mean another depleted Saturday program.

And league authorities have ruled that the season must end by May 28, the date the home international tournament begins among England, Scotland, Wales and Northern Ireland.

A week later the England squad leaves for a 12-day tour of South America.

Of the matches postponed so far this winter, more than 70 of them are still outstanding — 18 in the First Division. The season was originally scheduled to end May 14.

"We are going to have midweek matches throughout March and April and fans don't have the cash to watch football twice a week," said Derby County's club secretary, Stuart Webb.

"Unless a side is involved in relegation or promotion, then people will stop coming."

Winger demoted

LANDOVER, Md. (AP) — Right winger Doug Patey of Washington Capitals has been assigned to Dayton Gems of the International Hockey League, the National Hockey League club announced Friday.

Pace bowlers stun Aussies

SYDNEY, Australia (AFP-Reuter) — Pakistani bowler Imran Khan had the finest day of his 10-test career when he captured six wickets in Australia's first innings of the third cricket test at the Sydney Cricket Ground Friday.

Pakistan had Australia in difficulty throughout the day as pace bowlers Imran and Sarfraz Nawaz capitalized on a lively and unpredictable wicket.

Australia was 198 for nine when stumps were drawn after 70 minutes had been lost to rain.

At one stage it seemed Australia would register its lowest score over against Pakistan but a last-wicket partnership of 39 by Dennis Lillee and Max Walker gave the innings some respectability. Lillee and Walker withstood the Pakistani bowling for 66 minutes to take Australia's tally from 159 to 198.

□

England recovers

MADRAS, India (Reuter) — Mike Brearley and Tony Greig shared a century fourth wicket stand to save England from disaster Friday on the first day of the third cricket test against India.

England was 33 for three when Roger Tolchard retired hurt in the 14th over. India's dismay at losing the toss on the notorious Chepauk pitch was rapidly receding.

But Brearley and Greig, with the help of some wayward bowling by the Indian spinners, added 109 in the next three and one-quarter hours and at the close England was 171 for five.

Bishen Bedi became the first Indian to take 200 test wickets when he parted the England captain and vice-captain half an hour after tea. Greig, trying to make room for a cut, was caught by Gundappa Viswanath at slip for 54.

Troubled NFL vet bankrupt

DALLAS (UPI) — Former running-back Duane Thomas, who during his professional career gained both the respect of defensive lines and a reputation for not getting along with coaches, has filed for bankruptcy.

Thomas and his wife filed for bankruptcy, listing their joint total income from 1976 as $5,000. He listed debts of almost $27,000.

Thomas, 29, began his pro-career with both high hopes and high potential salary with the Dallas Cowboys and in 1971 and 1972 helped the Cowboys put together an offence that made the team a top NFL contender. The Cowboys won the Super Bowl following the 1971 season.

In the off season, however, Thomas got into a salary dispute with coach Tom Landry and ended up with the San Diego Chargers. About $12,000 of the $27,000 he listed as debts was money still owed the Chargers.

In 1973 he moved to the Washington Redskins, where he stayed for two seasons before getting into another dispute with the front office.

As the 1975 season rolled around Thomas briefly was a running-back for the World Football League's Hawaii franchise, but also ended up sitting out that season.

At the beginning of the 1976 season he tried to rejoin the Cowboys, but a pulled hamstring muscle in preseason training proved to be his downfall. He could not regain the edge he once had as a back and was cut from the team.

DISPLAY REAL ESTATE

Pages

CLASSIFIED REAL ESTATE

260 Acreage for Sale and Wanted
240 Business Opportunities
241 Business Opportunities Wanted
247 Commercial or Industrial Properties
258 Condominiums and Townhouses
253 Country Homes and Properties
270 Exchange Real Estate
290 Farms for Sale and Wanted
263 Garages for Sale, Rent, Wanted
293 Gulf Island Properties
250 Houses for Sale
265 Houses Wanted to Buy
295 Listings Cancelled
268 Listings Wanted
271 Lots for Sale
294 Mainland and Out-Of-Province Properties
273 Property for Sale
274 Property Wanted
244 Revenue Property
245 Revenue Properties Wanted
285 Up-Island Properties
256 Waterfront Properties

See 3rd Section of This Newspaper

OPEN HOUSE
KNIGHT COURT
1740 KNIGHT AVE. (OFF RICHMOND)
SAT., SUN. 1:30-4

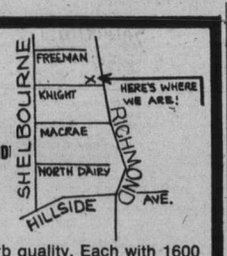

Here are 5 townhouses of superb quality. Each with 1600 sq. ft. offering 3 bedrooms, 3 bathrooms, large kitchen with eating area. Dining room, living room with fireplace. Sliding glass doors onto sundeck off master and 2nd bedroom. Loads of storage space. Priced from $61,900 including fridge, stove, dishwasher and garburator.

478-4334 DON OAKES 478-5588

B.C. LAND & INSURANCE AGENCY LTD.

1-7

CADBORO BAY
SECLUDED RANCHER
2651 MacDONALD DRIVE
OPEN HOUSE SAT. 1-4 p.m.

On a totally secluded full half acre, beautifully treed and lawned, fully fenced, an impeccable no-step rancher residence. Slate floor reception hall, living room and dining room panelled and both with natural red brick fireplaces. Den, intriguing floor plan allows interchangeable den or dining room. Large kitchen with the ultimate in modern conveniences and sliding glass doors to the woodland garden. Spacious hallway to 3 bedrooms and guest bathroom, master with large alcove and 4-pce. en suite. Full-length sundeck, completely private, with just a few steps down to the garden. **Offered at $119,000.**

TED WALFORD
OFFICE 477-1841 RESIDENCE 598-1420
BLOCK BROS. REALTY LTD.

1-14

SAUNA in your own home

For the do-it-yourselfer Panelec will supply a *"FAMILY SAUNA PACKAGE"* — HE 5.0 with control and rocks, clear kiln-dried cedar lining, floor duct, R/L materials and pre-hung custom-made sauna door.

FAMILY SAUNA PACKAGE
SPECIAL $659.00
Cash and Carry — Room size 6'x6'x7'

PANELEC

Open Weekdays 8:00 a.m. to 5:00 p.m.
Saturdays 9:30 a.m. to 1:00 p.m.
1930 Blanshard Street
Opposite the Memorial Arena
382-7251

1-15

FENCING — SEASONAL DISCOUNTS
Substantial discounts on most types of installed wood or wire fencing ordered *before FEBRUARY 1*
For Free Estimates
477-0332
24-Hour Service
ISLAND CHAIN LINK FENCING LTD.

The Seville

1021 COLLINSON ST.

The Selville is conveniently located on a quiet tree-lined street just minutes from downtown, hospitals and Beacon Hill Park. All 13 units are bright 2-bedroom corner suites most having 1½ bathrooms. An extra large master bedroom and convenience oriented kitchen featuring 4 deluxe appliances make these condominium homes a must to see on your list. You will notice that quality of construction and finish together with a unique Spanish design affords you luxury accommodation at a moderate price.

FROM 44,900

OPEN HOUSE
Tues. Through Sun.
1:00 to 4:00

DANE DEVELOPMENTS LTD.
Quality without Compromise

CALL DAYS: 592-2449
NIGHT: 477-7101
Bill Nesbitt or Ray Williams

TOD·HACKETT THINKS OF EVERYTHING.

EVEN MOVING DAY.

From original design through to completion, a Tod-Hackett home means quality. And value.

Come and compare our Gordon Head homes, for example. They're ready now. And they're beautiful.

We'll even move you in. And pay the movers. Because we want this move to be the best of your life.

CHECK THESE FEATURES:
- All homes on quiet cul-de-sac on treed boulevard in Gordon Head.
- All homes feature exceptional exteriors designed to complement the surrounding homes.
- All homes have shake roofs and concrete driveways.
- All homes feature exceptionally large and well designed floor plans.
- All homes include outstanding interior finishing and floor coverings with floor to ceiling fireplaces, merit cabinets and wood and wallpaper feature walls.
- All homes carry HUDAC 5 Year Warranty.
- All homes have large first mortgages if required.

Open for viewing 2 to 5 p.m. Thursdays through Mondays. Or call Don King 384-1101, 477-5554, or Brian Martin at Canada Trust 595-5171

TOD·HACKETT
Our business is building... everyday.

Complete local household move by Stockers — North American Van Lines. Equivalent value will be credited to out-of-town moves.

DIRECT FROM BUILDER 1262 RYAN ST.
NEW TOWNHOME
$51,500
ONLY $5,150 DOWN
and
LOW MONTHLY PAYMENTS

Beautiful, 4-unit development, nestled in the quiet, oak-filled, natural park-like area of Mount Stephen — but only 1 block to bus, and 4 blocks to Hillside Mall!

FEATURES INCLUDE:
3 Bedrooms, 3 bathrooms, wood-burning fireplace, landscaped fenced yard, large patio, colored stove and fridge, PLUS washer and dryer.

EXTERIOR—Dutch Colonial design by Robert L. Thomas.
INTERIOR—Design by Lillian Prevost.

ONE YEAR BUILDER'S WARRANTY
YOUR HOST AND BUILDER
GORDON BUTLER
For Information, 477-5316, Anytime
ALSO 2 OTHER PRESTIGIOUS Townhomes at ONLY $54,500

OPEN TO VIEW SATURDAY & SUNDAY, 1-5 P.M.
Drop in for coffee and doughnuts.

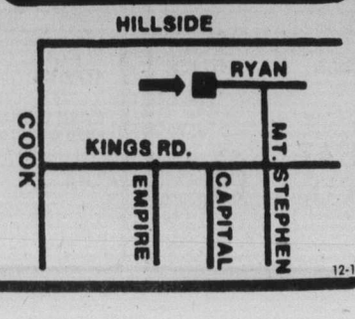

12-11

— Colonist photo by Ian McKain

ADMIRING SILVERWARE, executives and players gather Friday at annual dinner of Victoria and District Cricket Association. From left: David Frost, president, B.C. Cricket Association; Dr. Dave Philip, president VDCA; Eric Kjekstad of Incogs; Tony Cox of Castaways; Alec Porter of Albion; Rob Wilson of Incogs; Steve Hanson of Alcos and Eric Richards of Oak Bay.

Hanson earns top award

Individual and team awards won last season were presented Friday night at the annual dinner of the Victoria and District Cricket Association, and the big individual award went to Steve Hanson of Alcos.

Hanson, one of the better batsmen in the league for a number of years, was selected as the winner of the Gillespié Perpetual Trophy, which is awarded every year to the player making the biggest contribution to the game.

Castaways won the major team trophy for the first time, and were presented with the Colonist Cup, emblematic of the league championship.

Incogs won the Knockout Cup, Alcos took the Mainwaring Trophy as six-a-side champions, and Albion won the CJVI Cup for doing the best in the 40-over competition.

Three individual awards were won by members of the Incogs — the Hobday Cup, for most runs in the season, by Eric Kjestad; the Castaways Shaker, for the most wickets taken, by Dave Gladders, and the Roland Appleby Trophy, for the wicket-keeper with the most victims, was shared by Kjestad and Dave Shaw of Castaways.

The Walton Cup, for the best bowling average, was won by Eric Richards of Oak Bay.

WCHL rivals meet here tonight

Bruins shut out Cougars

New Westminster Bruins were the victors on home ice Friday but Victoria Cougars have a chance to make amends tonight when their Western Canada Hockey League rivals visit Memorial Arena.

Bruins scored twice in the first period at Queen's Park Arena and went on to a 4-0 win over the Cougars, the second consecutive shutout for the Western Division leaders.

Randy Betty and Mark Lofthouse scored in the first period, Stan Smyl scored the only goal of the middle 20 minutes and John Paul Kelly closed things out in the final period.

Cougars held a 35-33 edge in shots but couldn't solve league-leading netminder Carey Walker, who went into the game with a 2.68 goals-against average.

The game turned into a slugfest in the final period when each team drew three majors.

New Westminster fans pelted the Victoria bench with debris after Kevin Clackson decked Jerry Bell with an elbow. Victoria manager-coach Pat Ginnell had to restrain his players from going into the stands.

The loss left Cougars with a 17-17-7 mark and 41 points, 13 behind the front-running Bruins.

Game-time tonight is 8:30.

In other action, Regina Pats had a winless run stretched to a record 33 games when Lethbridge Broncos battled back for a 5-5 tie in the Saskatchewan city and Saskatoon Blades and Brandon Wheat Kings played to a 4-4 draw.

★ ★ ★

WESTERN DIVISION

	P	W	L	T	F	A	Pts.
New West.	39	24	9	6	170	105	54
Kamloops	43	18	17	8	182	180	44
VICTORIA	41	17	17	7	172	161	41
Portland	37	18	17	2	175	161	38

CENTRAL DIVISION

	P	W	L	T	F	A	Pts.
Lethbridge	39	18	11	10	206	175	46
Medicine Hat	43	17	18	8	183	183	42
Winnipeg	38	19	17	2	192	185	40
Calgary	43	14	21	8	196	226	36

EASTERN DIVISION

	P	W	L	T	F	A	Pts.
Brandon	44	32	7	5	263	145	69
Saskatoon	41	18	18	5	185	173	41
Flin Flon	39	8	20	11	163	213	27
Regina	41	2	33	6	100	280	10

Next games: Tonight — New Westminster at VICTORIA; Calgary at Medicine Hat.

VICTORIA 0, NEW. WEST. 4

FIRST PERIOD

1. New Westminster, Betty (Bell, Beck) 10:17.
2. New Westminster, Lofthouse (Zaharko, Creasy) 11:35.

Pnealties — Gogol (V) 4:02; Andres (NW 13:06; Victoria bench 15:18, Betty NW 18:30.

SECOND PERIOD

3. New Westminster, Smyl (Derkson, Andres) 16:33.

Penalties — Fraser (V) 5:11; Bannerman (V) 9:35, Maxwell (NW) 18:51.

THIRD PERIOD

4. New Westminster, Kelly (Creasy) 8:20.

Penalties — Victoria Bench 4:38, New Westminster bench 9:56; Walker NW) 12:00; Young (NW), Trafford (V) (Majors) 15:41; Hobbins (NW) (major, game misconduct), Clackson (V) (minor, major) 16:11; Smyl (NW), Cochrane (V) (majors) 17:49.

Shots on goal by:

Vcitoria	14	9	12	— 35
New Westminster	14	10	9	— 33

Goal — Bannerman, Victoria; Walker, New Westminster.

Attendance — 2471.

LETHBRIDGE (5) — Steve Tambellini 3, Rick Hendrick, Rocky Saganiuk. REGINA (5) — Dirk Graham 2, Greg Tebbutt, Greg Ing 2. Attendance: 1150.

BRANDON (4) — Kelly Ferner, Murray Thomson, Ray Allison, Jim Christian. SASKATOON (4) — Bill MacNaught 2, Rob MdFarlane, Bruce Hamilton. Attendance: 2905.

PORTLAND (2) — Dave Hoyda 2. KAMLOOPS (3) — Jamie Pearson, Clint Eccles, Reg Kerr. Attendance: 1947.

Flames edge Blues

Centre Rey Comeau scored twice in the second period Friday to lead Atlanta Flames to a 3-2 win over St. Louis Blues in a National Hockey League game in Georgia.

Flames, who have won three of their last six games, opened the scoring early in the first period when Curt Bennett beat goalkeeper Doug Grant with a 15-foot shot.

The victory moved the Flames five points up on New York Rangers in the battle for third place in the Patrick Division and Atlanta still has two games in hand.

Claude Larose and Bob MacMillan scored for the Blues, the Smythe Division leaders. It was the fourth loss in the last six starts for St. Louis.

In a league matter Friday, Ranger winger Bill Goldsworthy was given a three-game suspension by NHL president Clarence Campbell as a result of a stick-swinging incident in a recent game between New York and Los Angeles Kings.

Goldsworthy, who struck linesman Malcolm Ashford with his stick during the scuffle, will pay an automatic $300 fine and will not be paid for the three games he misses.

ST. LOUIS 2, ATLANTA 3

First Period

1. Atlanta, Bennett (15) (Clement, Gibbs) 0:27.
2. St. Louis, Larose (14) (Berenson, Selling) 12:04.

Penalties — Ecclestone (Atl) 7:47; Affleck (StL) 11:18.

Second Period

3. Atlanta, Comeau (5) (Mulhern, Ecclestone) 0:37.
4. Atlanta, Comeau (6) (Ecclestone) 12:19.

Penalties—None.

Thire Period

5. St. Louis, MacMillan (12) (Patey) 18:29.

Penalties — Ecclestone (Atl) 6:31, Hess (StL) 12:37; Shand (Atl) 15:34.

Shots on goal:

St. Louis	6	9	9—24
Atlanta	16	15	12—43

Goal — Grant, St. Louis; Bouchard, Atlanta.

Attendance—12,436.

PATRICK DIVISION

	P	W	L	T	F	A	Pts.
Phila.	43	25	9	9	165	117	59
Islanders	41	25	10	6	149	104	56
Atlanta	44	21	16	7	146	137	49
NY Rangers	46	16	18	12	168	165	44

SMYTHE DIVISION

	P	W	L	T	F	A	Pts.
St. Louis	44	18	21	5	127	154	41
Chicago	43	15	22	6	134	154	36
Vancouver	46	13	29	4	128	183	30
Minnesota	41	10	22	9	120	165	29
Colorado	42	11	24	7	119	154	29

ADAMS DIVISION

	P	W	L	T	F	A	Pts.
Buffalo	42	27	11	4	160	113	58
Boston	43	27	13	3	163	131	57
Toronto	44	21	17	6	162	143	48
Cleveland	44	13	24	7	131	159	33

NORRIS DIVISION

	P	W	L	T	F	A	Pts.
Montreal	44	32	6	6	216	101	70
Pittsburgh	45	14	21	10	141	149	38
Los Angeles	45	14	21	10	141	149	38
Detroit	43	13	25	5	120	157	31
Washington	43	12	25	6	112	167	30

Next games: Today — Minnesota at Boston; Chicago at Toronto; Washington at New York Islanders; Colorado at Philadelphia; Los Angeles at Montreal; Buffalo at Pittsburgh; Detroit at St. Louis; Cleveland a Vancover (channels 2 and 6 a 5 p.m.).

Sport today

CURLING

9 a.m. — Continuation of play in south Island men's playdowns, other draws at 2:30 p.m. and 8 p.m., Playland Curling Club.

9 a.m. — Continuation of play in Island women's and junior women's playdowns, Duncan Curling Club.

RUGBY

1 p.m. — Island Union, second division exhibition match: Royal Roads vs. Agrarians, Royal Roads.

2:30 p.m. — Island Union, first division exhibition matches: James Bay Athletic Association vs. UBC Old Boys, Macdonald Park; Oak Bay Wanderers vs. Trojans, Windsor Park; Cowichan vs. Kats, Duncan; Castaways vs. Georgians, Carnarvon Park; UVic Vikings vs. Ex-Brits, UVic; Velox 'A' vs. Velox 'B', Lambrick Park. (Second division teams meet on same grounds at 1 p.m.)

SOCCER

2:15 p.m. — Island League, premier division: DaVinci vs. Oak Bay, Royal Athletic Park.

HOCKEY

8 p.m. — South Vancouver Island Junior 'B' League: Kerry Park Islanders vs. Saanich Braves, Mill Bay Arena.

8:30 p.m.— Western Canada League: Victoria Cougars vs. New Westminster Bruins, Memorial Arena.

8:30 p.m. — South Island Big Six League: Chemainus Blues vs. Victoria Athletics, Fuller Lake Arena.

Hockey scores

QUEBEC MAJOR

Quebec 6, Hull 4.
Montreal 3, Chicoutrimi 3.
Sherbrooke 5, Cornwall 2.
Sorel 4, Shawinigan 2.

SASKATCHEWAN JUNIOR

Swift Current 10, Prince Albert 7.
Weyburn 6, Estevan 4.
Humboldt 8, Battlefords 2.

AMERICAN

New Haven 10, Springfield 2.
Hershey 1, Nova Scotia 0.
Rochester 4, Rhode Island 1.

INTERNATIONAL

Toledo 5, Muskegon 2.
Flint 7, Saginaw 5.
Kalamazoo 6, Fort Wayne 4.

Cherry remarks prove costly

MONTREAL (CP) — Coach Don Cherry of Boston Bruins has been fined $500 by the National Hockey League for recent statements concerning the work of referee Bruce Hood, it was announced Friday.

NHL president Clarence Campbell said Cherry's statement after a Boston-Philadelphia Flyers game last Dec. 9 "reflected on the competence and integrity of the league officiating staff and referee Bruce Hood in particular."

"The amount of the fine is appropriate to Cherry's status as a coach," Campbell added.

Cherry was quoted in reports as saying:

"Whenever Hood is the referee in a game involving the Bruins, it's a good idea to bet on the other team."

Easy time for winners in south Island finals

By JIM TANG

Winners generally had an easy time of it at the Playland Curling Club Friday night in the first draw of the South Vancouver Island men's playoffs, only two skips needing to throw their last rocks.

Len Becker of the Racquet Club and Gord Paterson of Playland got the toughest argument, both needing to make last-rock takeouts to avoid an extra end. Becker took Garry Graham of Mill Bay, 6-4, and Paterson was a 7-5 winner over Len Bjola of the Juan de Fuca Curling Club.

Otherwise, reaching the 16s of the "A" event in the 24-rink double-knockout final turned out to be easy with three games conceded after eight ends, two conceded after nine ends and the other not nearly as close as the 7-5 count might indicate.

Harvey Hodge of the Victoria CC, twice a member of a provincial championship rink, was the loser in that one but the win for the Oak Bay rink skipped by Al Frame was only the second ranked in the short line of the unexpected. Ahead of it was the way Moe Hill, former Canadian police champion, lost to Tim Horrigan of the Victoria CC. It was by 9-3 in a game which was 3-3 after five ends, and the handshaking took place after eight ends.

The Horrigan-Hill game had been expected to be the top game of the draw, but Hill never got the chalk after the fourth end. A 3-7 trailer after seven ends, he decided to try for a triple takeout on the eighth end which could have given him three instead of a tap on second rock which would have meant two. When things had settled down, Horrigan was counting two.

Hodge was in trouble from the time vice-skip Gary Wilkinson lost the toss. Frame scored two on the first end, tole singles on the second and third ends when Hodge wrecked and made it 5-0 on the fourth end when Hodge's last rock rolled too far when he was forced to hit against two. It was 7-1 after six ends and while Hodge picked up three on the seventh, he couldn't mount a serious challenge.

Paterson got conntrol of his game with a free draw for four on the fifth end, and Keith Dagg of the Victoria CC also moved ahead to stay with a free draw for four. It came on the fourth end and gave him a 5-3 lead over Oak Bay's Evan Oakley.

Other first-draw winners were Len Stewart of Juan de Fuca, Fred Sallis of Esquimalt and Don Matheson of the Racquet Club.

Winners went right back on the ice, in against the eight rinks which drew byes. The second draw pitted Becker against clubmate Rob Cummings, Stewart against Shelby McCorquodale of Oak Bay, Horrigan against Steve Skillings of the VCC, Frame against Doug Watson of Juan de Fuca, Paterson against Harvey Thomson of Playland, Sallis against Jack Anderson of Juan de Fuca, Matheson against clubmate Bob Hawkes and Dagg against Barry Harvey of Playland.

First and second-round losers go at it this morning, at 9, in the second draw. Other draws are at 2:30 and 8 p.m., and Sunday draws at 9 a.m. and 2:30 p.m. will complete the lineup of four winners for the Island final, which is at Mill Bay next weekend and also involves four north Island survivors.

★ ★ ★

Len Becker	003 002 010 x— 6
Garry Graham	100 200 100 x— 4
Len Stewart	123 011 01x x— 9
Nils Sjoberg	000 100 10x x— 2
Tim Horrigan	102 003 12x x— 9
Moe Hill	010 200 00x x— 3
Al Frame	211 102 000 x— 7
Harvey Hodge	000 010 301 x— 5
Gord Paterson	000 040 201 x— 7
Len Bjola	011 001 020 x— 5
Fred Sallis	301 221 10x x—10
Pat Marshall	010 000 01x x— 2
Don Matheson	201 201 012 x— 9
Jack Johnstone	010 010 100 x— 3
Keith Dagg	100 402 102 x—10
Evan Oakley	003 010 010 x— 5

According to the Solunar Tables calculated for this area, the best times for hunting and fishing for the next 48 hours will be as follows (Times shown are Pacific Daylight times):

A.M.		P.M.	
Minor	Major	Minor	Major
TODAY			
12:25	7:10	1:00	7:40
TOMORROW			
1:20	8:05	1:55	8:35

Major periods, lasting 1½ to 2 hours, dark type.
Minor periods, shorter duration, light type.

Vikettes win again but Vikings falter

University of Victoria Vikings had their winning streak snapped at four games Friday but the Vikettes continue to be unbeatable.

The UBC Thunderbirds downed the Vikings, 78-74, in a Canada West University Athletic Association men's basketball game at Vancouver and the Vikettes ran their unbeaten string to nine games this season by defeating the Thunderettes, 62-48.

The Thunderbirds, who led, 46-45, at the half, got a strong performance from six-foot-ten Jan Bohn who scored 26 points and grabbed 15 rebounds.

Rob Parris was the Vikings high scorer with 21 points and Jim Duddridge added 17 points.

The Vikings had a better shooting percentage, 50 to 48, but UBC held the edge on the boards taking 37 rebounds to the Vikings 33.

The decision left the Vikings and Thunderbirds tied with 5-4 records and the teams meet again tonight in the UBC War Memorial Gym.

Alberta Golden Bears lead the league and they extended their record to 7-2, Friday by downing Lethbridge Pronghorns, 88-72, at Lethbridge.

In the women's game the unbeaten Vikettes had little trouble with the last-place Thunderettes. They built a 31-24 lead by the half and were at least 12 points ahead through most of the second half.

Leslie Godfrey pumped in a game-high 19 points while rookies Shelley Godfrey and Marie Morrison added 10 points each for Vikettes.

Alberta Pandas stayed within four points of the Vikettes by crushing the Pronghorns, 80-41, at Lethbridge.

Bays, Spartans win to retain positions

Oak Bay Bays and Claremont Spartans scored lopsided wins Friday as they continued to live up to their roles as favorites in the high school boys' basketball league.

Five players hit double figures for the third straight game as the Bays trounced Esquimalt Dockers, 81-38, at Oak Bay and Neil Cunningham and Ed Thornberg scored 18 points each as Claremont thumped Parkland Panthers, 72-44, at Parkland.

Claremont and Oak Bay, both picked to win their respective division titles, are the only unbeaten teams. The only time they'll meet in league play is Jan. 25 at Claremont.

The Bays didn't score 100 points for the first time in three games but they did come up with their best defensive effort and a balanced attack.

Ken Kirzinger and Tom Sinnott scored 16 points each, Wayne Andrews scored 15 points and Craig Higgins and Jay Loukes counted 10 points each for the Bays.

★ ★ ★

"A" DIVISION

	P	W	L	F	A	Pts.
Claremont	3	3	0	221	180	6
Spectrum	4	3	1	262	232	6
Vic High	4	2	2	249	259	4
Belmont	3	1	2	217	263	2
Dunsmuir	3	0	3	194	239	0

"B" DIVISION

	P	W	L	F	A	Pts.
Oak Bay	3	3	0	316	150	6
Mt. Douglas	4	2	2	216	198	4
Parkland	4	2	2	195	207	4
Esquimalt	4	2	2	207	198	4
Reynolds	4	0	4	181	292	0

Next games: Tuesday — Dunsmuir at Vic High; Reynolds at Mt. Douglas; Belmont at Spectrum; Oak Bay at Esquimalt.

ESQUIMALT (38): Barry Kalyn 10, Bill Barber 17, Steve Greig 2, Bruce Shotton 5, Duane Prentice 2, Mike Barber 7, Larry Hobday, Mike Peltier, Dick Knox, Mike Barbon 2.

OAK BAY (81): Ken Kirtzinger 16, Craig Higgins 10, Tom Sinnott 16, Jay Loukes 10, Wayne Andrews 15, Tih Tan 2, Kelly Dukeshire 6, Blair Boland 8.

CLAREMONT (72): Ed Robertson 4, Rick Robertson, Gord Lee 14, Wayne Phillips 4, Neil Cunningham 18, Ed Thornberg 18, Doug O'Byrne 10, Kim Monroe, Glenn Davidson 2, Mike Toakley 2.

PARKLAND (44): Brian Brown, Tim Karlsson, Steve Hitchen, Les Saddlemyer, Quinn Groenhyde 18, Jeremy Robertson, Carl Schuetze 2, Alvin Dunic 0, Paul Brinkhurst 2, Dwight Joinson 10, Mark Stephen 6, Avie Stubbington 6.

VIC HIGH (82): John de Goede 4, Dean Norris-Jones, Harvey Thorau 4, Dan Lissowski 10, Ian Bridge 14, Bob Godfrey 11, Shawn Corness, Nick Bennett 8, Jim Wong 12, Kris Adams 13, Dean Potter 6.

DUNSMUIR (60): Rick Jeffery 34, Greg Witt 6, Frank Conibear, Glenn Newman 2, Neil Anderson, Tim Campagna 2, Gary Newman 6, Bill Gailbraith 2, Rick Pierson 8.

Sandy leads Tigers to third victory

"A" DIVISION

	P	W	L	F	A	Pts.
Vic High	3	3	0	150	67	6
Belmont	4	2	2	152	103	4
Claremont	4	2	2	151	110	4
Spectrum	4	1	3	144	202	2
Dunsmuir	3	0	3	24	175	0

"B" DIVISION

	P	W	L	F	A	Pts.
Mt. Douglas	4	3	1	154	121	6
Reynolds	2	2	0	113	54	4
Parkland	3	2	1	129	106	4
Esquimalt	3	1	2	119	135	2
Oak Bay	2	0	2	28	91	0

Next games: Tuesday — Dunsmuir at Vic High; Reynolds at Mt. Douglas; Belmont at Spectrum; Oak Bay at Esquimalt.

First it was Leslie Godfrey, then it was Shelley Godfrey, now it's Sandy Lewis.

The Godfrey sisters led Vic High Tigers to consecutive unbeaten seasons in the Greater Victoria high school girls' basketball league now Miss Lewis has them off to a 3-0 start.

The six-foot-one centre scored 24 points Friday as the Tigers downed Spectrum, 40-22, at Vic High and extended their unbeaten skein in league play to 28 games.

Miss Lewis is averaging 21 points per game and is the main reason the Tigers are favored to retain the league title.

In other games: Heather Kirker and Liz Fisher scored 10 points each as Mount Douglas Ramblers thumped visiting Belmont Tomahawks, 39-22; and Parkland Panthers continued to look impressive as they whipped Claremont Spartans, 51-22.

Stasia Gallaugher led Parkland to its second win in three starts scoring 18 points while Sherry McCulloch scored nine points.

BELMONT (20): Donna Triplett 2, Trisha Crowe, Sarah Braithwaite 2, Bobbi Chalmers, Sharon Wilson, Donna Urlacher, Jody Beiola, Janice Milligan 12, Kathleen Buchanan 4.

MOUNT DOUGLAS (39): Marg Mason 8, Tracy Cross, Peggy McManaman 4, Eleanor Elston, Terry Crocker 7, Heather Kirker 10, Elizabeth Fisher 10.

SPECTRUM (22): Wendy Lubinich 6, Evie Thompson 1, Sandra Turner 0, Karen Dyson 6, Shirley Dyson 0, Joanie Wong 2, Marion Babity 0, Gail Salter 2, Debbie Horner 2, Vicky Mills 3.

VIC HIGH (40): Terri Paone 4, Lesley Metcalfe 0, Vicki Fitzpatrick 4, Louise Harrison 5, Sandy Lewis 24, Kathy Higgins 0, Kim Peterson 1, Janet Lorimer 0, Jennifer Hall 2.

CLAREMONT (22): Karen Dickey 8, Yolanda Willers, Linda Perry, Denise Tanner 2, Peggy Isherwood, Tracy Wilkinson 2, Lori Stocks, Lyn Crawford 8.

PARKLAND (51): Sherry McCulloch 9, Louise Allen 6, Stasia Gallaugher 18, Lori Russell 4, Jennifer Russell, Eleanor Benn, Linda Rebitt 8, Karen Trickett 6.

Legion romps

	P	W	L	T	F	A	Pts.
Saanich	29	26	3	0	290	78	52
Fuller Lake	29	21	4	4	210	80	46
Esquimalt	28	20	6	2	231	97	42
Juan de Fuca	28	13	13	2	154	130	28
Oak Bay	29	12	15	2	131	154	26
Victoria	29	6	18	5	115	198	17
Lk. Cowichan	27	5	17	5	115	215	15
Mill Bay	29	1	28	0	53	313	2

Next game: Tonight — Saanich at Mill Bay.

Esquimalt Legion's sharpshooters were in fine form Friday.

Kevin Kennedy led the barrage with three goals as the Legion bounced Victoria Ray's Red Wings, 13-4, in a South Island Big Six Hockey League game played before a crowd of 268 at Esquimalt Sports Centre.

John Entzminger, Steve Buckley, Murray Allen and Gary Bechtold scored twice each for the Legion, which held period leads of 6-2 and 8-3, and Lance Hobbs and Terry Parsons scored once each.

Wayne Proceviat scored twice and Steve Leatham and Mike Wolski counted once each for Victoria.

Saints pack it in, sell seven players

Officials of Minnesota Fighting Saints suspended operations of the World Hockey Association franchise Friday night and said they held little hope that the team could be revived.

The Saints' current franchise will be the second to fail in St. Paul in a year. Club president Bob Brown said all attempts to sell the club to local ownership had failed.

Brown said games scheduled tonight against Quebec and Sunday night with New England would not be played. He said a final decision on whether to fold the franchise would be made by next Thursday when the Saints are scheduled to play at Houston.

However, there was little likelihood that the team could be revived again. Brown announced the outright sale of the Saints' top seven players to Edmonton.

They were Dave Keon, John McKenzie, Mike Antonovich, Bill Butters, Lou Levasseur and Steve and Jack Carlson.

Those players constitute almost the entire scoring punch of the Saints and Levasseur is the league's leading goalie.

The announcement came on the heels of Minnesota's 9-5 victory over Indianapolis.

Howard Baldwin, trustee and general managing partner of New England Whalers, said his team would oppose the sale of the Fighting Saints' players to Edmonton.

"We had a deal with Minnesota regardingg some of the seven players sold and as far as we're concerned they (Minnesota) reneged."

The Whalers, it was learned, had been placed on standby to replace the Fighting Saints at Quebec for a game tonight. But blizzard conditions in the New England area and difficulty in obtaining a charter aircraft made it impossible for the team to leave Hartford, Conn.

EDMONTON (5): Randy Rota (4th and 5th), Bill Flett (5th), Wayne Connelly (8th), Frank Beaton (3rd). NEW ENGLAND (3): Dave Hynes (2nd), George Lyle (25th), Thommi Abrahamsson (3rd). Attendance: 7783.

BIRMINGHAM (3): Tim Sheehy (24th), Dale Hoganson (2nd), Jeff Jacques (8th). HOUSTON (8): Poul Popiel (8th), Morris Lukowich (8th), Cam Connor (19th), Mark Howe (11th), Terry Ruskowski (14th). Attendance: 9402.

INDIANAPOLIS (5): Reg Thomas (15th and 16th), Francois Rochon (5th), Hugh Harris (20th), Darryl Maggs (2nd). MINNESOTA (9): Gord Gallant (5th), Ron Ward (13th, 14th and 15th), Johnny McKenzie (16th and 17th), Danny Gruen (9th and 10th), Jerry Zrymiak (2nd). Attendance: 5821.

CINCINNATI (5) — Claude LaRose (17th), Brent Hughes (3rd), Billy Steel (5th), Blaine Stoughton (25th), Rich Leduc (24th). PHOENIX (5) — Del Hall (19th, 20th, 21st), Seppo Repo (14th), Frank Hughes (4th). Attendance: 7435.

WINNIPEG (5) — Anders Hedberg (35th, 36th), Ulf Nilsson (19th), Peter Sullivan (16th), Dan Labraaten (15th). CALGARY (3) — Warren Miller (14th), George Morrison (4th), Dave Kryskow (3rd). Attendance: 5587.

EASTERN DIVISION

	P	W	L	T	F	A	Pts.
Quebec	41	25	15	1	185	145	51
Cincinnati	41	21	18	2	187	145	44
Indianapolis	41	21	18	2	136	147	44
x-Minnesota	42	19	18	5	136	129	43
New England	46	17	25	4	148	173	38
Birmingham	46	15	30	1	152	184	31

WESTERN DIVISION

	P	W	L	T	F	A	Pts.
San Diego	42	24	16	2	140	133	50
Winnipeg	39	23	15	1	179	136	47
Houston	42	21	16	5	145	132	47
Edmonton	43	19	23	1	117	148	39
Phoenix	42	17	23	2	142	189	36
Calgary	39	16	21	2	119	124	34

x-Disbanded.

COUGAR Hockey
MEMORIAL ARENA
VICTORIA
VS.
NEW WESTMINSTER
Sat., Jan. 15, 8:30 p.m.
Adults $3.50, Youths and Senior Citizens $2.25
Children Under 12, $1.50

GEORDIE ROBERTSON
1-14

Good Sports the Dobber CFAX 1070

The Daily Colonist.

Second Section Saturday, January 15, 1977 Page 17

Did You Know
PETER POLLEN FORD HAS A 7-DAY MONEY BACK GUARANTEE ON USED CARS

Bridge drives wedge between council, citizens

—John Henderson photo

Narrow structure and intersection beyond are causing council headaches

Port Alberni issue fanned by a petition

By JOHN HENDERSON
Colonist Correspondent

PORT ALBERNI — Replacement this year of a "temporary" bridge which serves as the principal entrance to the Cameron Heights residential area has been urged by a petition signed by 117 Cameron Heights residents.

The petition was presented to this week's city council meeting by Ron Rutter, a resident of the area who ran for city council in the fall civic elections.

Rutter told council that even he was "surprised at the hostility" which the lack of action on the part of the city had engendered among Cameron residents over the bridge and the dangerous intersection which lies immediately south of it.

"That bridge has been termed temporary for years by the city, while the area has been one of the fastest growing in the entire community. We estimate that we are paying at least $60,000 in property taxes to the city, and we are not getting a fair shake on the matter," Rutter said.

He pointed out also that while school children in the area are bused to schools in the morning, they do not get a return trip, and many residents consider the bridge access so dangerous that they go and get their children by car.

The street crossing the bridge branches off onto a MacMillan Bloedel roadway which services the plywood division of the company, and the children are returning from school just as the afternoon shift is ending, he said. This makes for maximum danger to children using the bridge.

Ald. George McKnight sympathized with the petitioners.

"I have told people from this district when asked that they could expect some action on this matter by 1978," he said.

"But I must agree that it does have more urgency. Both the intersection (of Cameron Drive and the plywood road) and the bridge are two of the most dangerous spots in the city, and I believe we should reorganize our priorities in the '77 budget to see if we cannot get the problem solved this year if at all possible."

Both Ald. Bryon Latham and Mayor Howard McLean suggested to Rutter that a reduced speed limit in the area to perhaps 15 miles an hour might serve temporarily to improve the situation.

"You people must realize that the city has in fact been working at this problem for some time, and that it is more complex than it appears. We have for instance to negotiate with MacMillan Bloedel about property they own which would be required to replace the bridge. But we have so far put aside $90,000 toward the project, and are continuing to work on it," the mayor said.

A question from Ald. Alice Chiko at this point showed that the city plan to eliminate the bridge would cost approximately $250,000.

"The lower speed limit might help with the traffic from the Plywoods, but I still feel that this entire question has dragged on for too long and that we should have a look at it with regard to the '77 budget," said McKnight.

Questioned by the mayor, City Manager Jim Sawyer said that some preliminary planning had been done through a consulting engineer firm, but with the "other matters" which would have to be dealt with, it would necessitate a rush job to get a start on the actual work to replace the bridge by early summer, when it would necessarily have to start.

Ald. Latham moved to have the safety committee study the matter of speed limits and sign placement at the site, and McKnight moved that the matter be moved to committee for study in connection with the city's 1977 budget, but Mayor McLean told Rutter at the end of the proceedings that the chances for fully accomplishing what the city planned on the matter were "practically nil for this year."

Man 'too old' for union will get B.C. inquiry

Russell Burns, the 32-year-old Courtenay man who failed in a bid to become a pipefitter apprentice because he was deemed too old by the union, will get a special human rights inquiry into his case.

MLA Karen Sanford (NDP-Comox) said in an interview Friday that Burns had been notified the labor ministry would convene a board of inquiry into the case, but that no date has been set.

Seniors' centre will open today

DUNCAN — Municipal Affairs Minister Hugh Curtis along with various other provincial and federal officials are expected here this afternoon for the official opening of the new $3 million, 133-unit senior citizen complex.

Duncan Mayor Ken Paskin said Friday that Curtis has confirmed that he will be in attendence for the opening at 2 p.m.

"We have also extended an invitation to the residents of the city to attend. Following the opening, the building will be open to inspection," Paskin said.

The official opening of the building, which is called Duncan Manor and has been in operation for almost two months, marks more than two years of work by the Duncan Housing Society.

City council formed the society in order to create low-rental housing for the elderly.

Inquest set in death of chief of security

CROFTON — Duncan Coroner T. H. Lines said Friday that there will be an inquest into the death of a 55-year-old man killed Thursday afternoon at the Stuart Channel wharves here.

Robert (Bud) Ross of 2839 Ortona, who was the security chief at the British Columbia Forest Products mill, was killed in a lift truck accident at approximately 2 p.m.

The RCMP reported that Ross was apparently approaching the lift truck to talk to the driver, but the driver failed to see him and Ross was fatally injured by the rear of the vehicle.

Ross had been a British Columbia Forest Products employee since 1950.

Bamfield nurse

Woman heads Alberni region board

Colonist Correspondent

PORT ALBERNI — One of two women directors of the Alberni-Clayoquot Regional District board was this week elected to chair the board for the coming year.

Mrs. Pat Garcia, who was first elected to the board in 1974 representing electoral area A-Bamfield, is the first woman to hold the post.

Mrs. Garcia came to Bamfield in 1960 as a nurse. Shortly afterward she married a native of the village, Joe Garcia, a commercial fisherman. The couple have two children.

Mrs. Garcia was active in Red Cross and church affairs until her election to the regional district.

"I simply found my work with the district took all the time I could give," she says. She is still back-up to the local nurse.

Her husband is a past president of the Pacific Trollers Association and was a delegate to the recent law-of-the-sea international conferences representing the Canadian West Coast.

"I don't know what I've let myself in for, but I have very much enjoyed the challenge of my regional work," she said after her election.

Meanwhile, two bylaws intended to extend fire protection to regional areas adjacent to Port Alberni were passed at the Alberni-Clayoquot Regional District meeting.

Both actions were initiated last year by petitions from the residents of the areas involved.

One will entend fire protection from present boundaries in the Sproat Lake area to further specified areas both east and west of that now covered by the district fire department.

If it comes into effect, it will necessitate the building of a new firehall and its accompanying equipment, calling for a 20-year loan of an estimated $80,000.

Since this and the cost of future maintenance will affect the tax rate of the entire district, the bylaw requires a referendum of all residents in the area, to be undertaken in April.

Similarly, a referendum will be required in connection with the other bylaw passed, creating a fire department in the Beaver Creek area immediately north of the city.

Although Beaver Creek has had a substantial residential population for many years, the area has turned down the added expense of having fire protection in three previous referendums.

Fires in the district have in almost every case been major losses or complete writeoffs as a result, and insurance on property in the area is almost impossible to obtain.

Petitioners who approached the board last fall, however, said that from the number of names obtained on the petition to raise the bylaw to a referendum, also to be taken in April, it is almost sure of passage.

In the Beaver Creek case, cost of setting up the fire protection equipment and buildings, since it will be from scratch, is set at $175,000, also on a 20-year loan.

Both bylaws have been forwarded to the inspector of municipalities in Victoria for approval before the referendums are taken.

—Colonist Correspondent

Historical relationships

Vancouver Island is famous for fine fishing, fine people and fine old buildings, which can be found on southern Island as well as at its northern tip. Many of the homesteads have been abandoned and buildings are slowly giving way to weeds and grass, as is the case with this structure in the Cowichan Valley.

Port Alberni

Forests layoffs are all finished

Colonist Correspondent

PORT ALBERNI — Layoffs of MacMillan Bloedel employees in the woods rimming Port Alberni and administered from the city, which affected some 1,400 workers in early December, have ended in the past two weeks.

According to a MacMillan Bloedel spokesman, current strength levels of the work force at the four major divisions out of Port Alberni are as follows: Cameron Division — 290; Franklin Division — 490; Kennedy Division — 171; Sproat Division — 493.

The company had said at the time of the layoffs that they would only last until after the new year, provided only that winter weather allowed for a return to normal working conditions.

There has been very little snow in any of the areas involved since that time.

The layoffs were attributed to an extremely large inventory in light of demand on a slow world market.

The Alpulp division of the company, one of the largest pulp mills in the province, was also closed down for the two-week period during the Christmas-New Year holiday. It reopened on Jan. 3.

Cowichan Valley area

Thumbs down against a full-time legal adviser

By CRAIG MEREDITH
Colonist Correspondent

DUNCAN — The hiring of a lawyer full-time to handle city, municipal and regional district business jointly has too many disadvantages as far as the respective administrators are concerned.

A report of a December meeting held by the administrators of Duncan, North Cowichan and the Cowichan Valley Region District to discuss the matter was released this week at a Duncan council meeting.

The only suggested advantage which came out was that the legal counsel would become an employee of the three respective bodies, while eight other disadvantages were listed regarding the proposal.

At a joint meeting of Duncan and North Cowichan councils on Nov. 9 it was resolved that the administrators meet to determine whether it was practical to hire a full-time lawyer.

The matter was placed on the agenda of the joint council meeting at the request of North Cowichan Mayor Gerry Smith, after a September municipal council meeting where the question of having an independent solicitor with an interest in land development was discussed.

It was reported in the Colonist at the time that a senior partner in a legal firm, which represents the municipality, is a director of a company seeking removal of 60 acres of land in the municipality from the provincial agricultural land reserve.

The lawyer later said in a letter to North Cowichan council that he had never made any secret of his connection with the land development company and never had a conflict of interest in this connection.

The North Cowichan council indicated it agreed with the solicitor, but supported the investigation of hiring a full-time lawyer to put the idea of conflict of interest "out of the minds of the people."

In the administrators' report on the matter, one of the disadvantages to hiring a full-time lawyer was the "conflict of interest and allegiance" which could arise when the three employees of the lawyer became embroiled in a dispute.

Costs of hiring full-time legal counsel and the difficulty in deciding the priorities of the three local governments, along with scheduling of time were also sugggested as disadvantages.

The three administrators for the respective areas have advised their councils and board not to pursue the matter at the present time.

The only local government to deal with this publicly so far is the city of Duncan, and the city agreed with its administrator's recommendation.

Provincial COURT

A 26-year-old woman was arrested and returned to custody Friday after the person who put up surety bail tried unsuccessfully to surrender her to Saanich police earlier in the day.

Judge William Ostler issued the warrant for the arrest of Robin Lee McLean after hearing testimony from Dr. Douglas George Roberts in Victoria provincial court.

Mrs. McLean, charged with possession of stolen rings from Grassie-Firbanks Jewellers, 1209 Douglas, a stolen credit card and stolen revolvers, was released Dec. 15 on $2,000 bail in the custody of Roberts, who has treated prisoners at Wilkinson Road jail and is a director of Life Line, an agency for former drug users and convicts.

Roberts testified that Mrs. McLean had been a guest in his home for about four weeks but had been difficult during the last week.

Roberts said that he suspected Mrs. McLean was on drugs last week and returned home at 1:30 a.m. Friday morning, contrary to an 11 p.m. curfew he had imposed.

He drove her to the Saanich police station in the morning to surrender her for breach of probation but was told by a desk sergeant that he was unable to detain her. Roberts told the court that Mrs. McLean then refused to return to the house and was left at the police station.

Defence lawyer George Jones, who described the police action as "inexplicable," said he would be applying to withdraw as counsel after he informed his client personally.

Crown counsel Robert Mulligan then applied for a warrant for her arrest.

She was arrested later in the morning and appeared before Ostler in the afternoon, when she was remanded until Monday for another bail hearing.

□

A 22-year-old woman who pleaded guilty to possession of three stolen coats valued at $530 and 31 counts of passing worthless cheques was remanded until Feb. 11 for a pre-sentence report.

Delores Isobel Granfield, who gave a motel address on the Old Island Highway, pleaded guilty to the two most recent charges, of possessing stolen property and seven counts of false pretences.

Through her lawyer Ted Hanmann, she changed her plea to guilty on 24 previous counts of false pretences.

Norman Lawrence Mitchell, 17, of 713 Pembroke, was remanded in custody until Monday for bail hearing and custody on a charge of breaking and entering with intent to commit an indictable offence.

Mitchell was charged in connection with a break-in earlier Friday at Blanshard Elementary School, 950 Kings Road.

□

David Edward Jones, 23, of 557 Paradise, was fined a total of $150 after pleading guilty to charges of indecent exposure and failing to remain at the secne of an accident.

Mulligan told the court the indecent exposure occurred Jan. 1 at Fernwood and Walmut while Jones appeared to be in a highly-intoxicated stage. The other charge was from a Dec. 17 incident at Haultain and Cedar Hill, court was told.

□

Robert Bruce Rosen, 23, of 436 Owens Road, pleaded guilty to missing an Oct. 18 trial date after pleading not guilty June 20 to causing a disturbance by being drunk in Thetis Lake Park.

Two new charges of creating a disturbance in the same incident were read after Rosen maintained his not guilty plea, but one was dropped when Rosen changed his mind. Mulligan also had the original charge dropped and Rosen was fined $75 for failing to appear and $25 for the disturbance charge.

— AP

Lord greets lady

Lord Olivier meets his leading lady, American actress Joanne Woodward, during rehearsals in London for Olivier's production of Come Back, Little Sheba, by William Inge. It is the second of a series of American drama specials which Laurence Olivier is masterminding for the British TV network.

Kahl seeks restraint at bargaining tables

Newly-appointed Social Credit caucus chairman Lyle Kahl (Esquimalt) moved adoption of the throne speech Friday with a plea for labor-management harmony in the coming year.

With 472 collective agreements to be negotiated involving 279,000 workers, Kahl said it was imperative that both management and labor approached the bargaining table with restraint.

"If we are to prosper together, we must negotiate together, business workforce and government," he said. "Neither party must lose sight of the long-term goals — prosperity, happiness and a sense of well being."

Kahl said he felt some union leaders were already softening their demands for money and starting to concentrate on technical change and non-monetary items.

"We must commend them for that," he said. "We must assist them in achieving that goal, we must and we will."

Howard Lloyd (SC Fort George) seconded adoption of the throne speech with a review of Social Credit accomplishments during the last year.

Special praise came from Lloyd to Education Minister Pat McGeer for his core curriculum proposals and for his efforts as the cabinet minister in charge of the Insurance Corporation of B.C.

Lloyd said it was owing to McGeer's efforts that accident claims in the province had dropped from 622,000 in 1975 to an estimated 375,000 claims in 1976.

"A remarkable record, particularly when considered in terms of fewer deaths and personal injuries that directly resulted from more responsible and careful driving habits," Lloyd said.

Opposition gears for speech blast

With the preliminary formalities concluded Friday, the B.C. Legislature brings the big guns to bear on the throne speech Monday.

Lead-off speaker will be NDP Opposition Leader David Barrett to be followed by Liberal Gordon Gibson and Conservative Scott Wallace.

Barrett is to speak immediately after the daily question period and should be on his feet around 2:30 p.m. The house sits at 2 p.m. but introductions and questions usually take close to 30 minutes.

Behind the scenes the throne speech debate is already creating the first procedural hassle of the new session. Scheduled for a maximum of six days, the debate, if it goes full time, would see this year's budget brought down on Monday, Jan. 24.

The budget is normally introduced on a Friday to give the Opposition a weekend of study before entering the budget debate. Efforts are underway to end the throne speech debate a day early to enable the budget to be introduced next Friday.

Blood clinic dates set for week

Blood donor clinics for next week in Greater Victoria have been announced.

The schedule:

Monday and Tuesday — Red Cross House, 1046 Fort, 2:30 to 8 p.m.

Wednesday — Pro Patria branch, Royal Canadian Legion, 625 Courtney, 1 to 7 p.m.

Thursday — Esquimalt Lions, Esquimalt Recreation Centre, Fraser Street, 2 to 8 p.m.

Friday — Claremont high school, 4980 Wesley, 12:30 to 3:30 p.m.

Amazons, Tibetans targets for probe?

The provincial public accounts report, tabled in the Legislature on opening day, has an added twist to its puzzles this year — it spans both New Democratic Party and Social Credit administrations.

Covering government spending for the fiscal year ending March 31, 1976, the report spans close to nine months of NDP spending and a little more than three months spending by the Social Credit administration.

As the present session rolls along, a legislative committee will probe the spending patterns of both and try to find explanations for such payments as $5,221 to the Amazon Women's Employment Agency. Public accounts merely lists expenditures. Answers are provided when MLAs ask for them.

Among the thousands listed are payments of $1,691 to Catelli Limited.

Then there's the payment of $105,500 to the Tibetan Refugee Aid Society.

Out of half a dozen hotels in Victoria, the Century Inn picked up $2,827 in government business, Harbour Towers $10,263, the Swiftsure $1,139 and the Empress Hotel $58,992.

B.C. paid $98,026 to Dean's Apiaries Co. Ltd. and $61,051 was paid to Peter Pollen Ford. Frank Carson's Suburban Motors was paid $169,554. Ogilvie Flour Co. was given $38,879, Nukko Lake General Store $2,147 and Potters Distillery $1,365.

U.S. approves air fare boost

WASHINGTON (UPI) — The Civil Aeronautics Board has approved a two per cent fare increase sought by 14 U.S. airlines but allowed the carriers to delay imposition of the hike until next month. A member board has unanimous in ruling the increase is needed to offset rising fuel prices and other operating costs.

NAMES in the NEWS

Vet toasts longevity

WALHALLA, S.C. — **J. B. Todd** died this week, so **Harry Fayonsky** gets to drink a bottle of 1937 California Tokay wine.

The bottle had been waiting until there was only one survivor of Walhalla's "last man club" — a group of 13 First World War veterans organized in 1937 by the late **Sam Pitchford.**

□

VANCOUVER — An American-born Canadian citizen is to appear in court Feb. 1 in New York City on a charge of draft evasion. **Carl Hinke** says, however, he hopes **President Jimmy Carter** will proclaim amnesty for draft evaders before then.

□

MONTREAL — The Olympic Installations Board announced Friday the appointment of **Jean-Claude Marsan** as chairman and fifth member of the provincial committee studying the future of the $1.4-billion Olympic facilities.

Marsan was appointed to take the place of **Sports Minister Claude Charront** who had earlier excluded himself from the committee after he vetoed Montreal's appointment of Mayor Jean Drapeau.

□

WINNIPEG — **Postmaster-General Jean-Jacques Blais** says the post office loses about $90 million worth of business annually to private courier services.

Blais, who took over the cabinet post in September from **Bryce Mackasey,** told reporters Friday that winning back some of that lost revenue could help reduce the estimated $500 million deficit the post office will likely incur this year.

□

VANCOUVER — An auto passenger's failure to use his seatbelt cost him 25 per cent of a $6,000 damage award in British Columbia supreme court.

If **Vladimir Micenko** had been wearing the belt, he might have escaped injury, said **Mr. Justice K. E. Meredith** in assessing damages.

□

PRAGUE, Czechoslovakia — A U.S. soldier has requested asylum in Czechoslovakia, the official news agency CTK said.

The agency said **William Joseph Black,** a member of the U.S. Army, arrived in Czechoslovakia recently from New York and he has applied for a long-term residence permit.

□

SPRINGVILLE, Utah — **John James,** 14, lit a home-made bomb while waiting for a school bus and hid it inside his coat when he saw a teacher coming. It exploded and killed him.

□

LOS ANGELES — Actor **Gene Hackman** is recuperating from an injury to the sciatic nerve sufffered when he was thrown from a horse in Morocco during the filming of March or Die.

Hackman's horse was spooked by a camel during the filming of the French Foreign Legion picture shortly before Christmas.

□

BELGRADE — Yugoslavia and East Germany pledged Friday to intensify bilateral economic co-operation and to respect the full independence of their countries in both internal and foreign policies.

A joint communique issued after two days of talks between **President Tito** and East German leader **Erich Honecker** appeared to put the seal on increasingly friendly relations after past bitterness and despite continuing ideological differences.

□

VANCOUVER — The city recorded its first murder of the year Friday after the body of **Martha Davies,** 82, was found in her West end apartment.

Police said cause of death was a heart attack, but there were bruises on the woman's larynx and evidence of a sexual attack. They said they are treating the death as a homicide.

Montague BRIDGMAN Ltd.
China Crystal Gifts
811 Government St. 383-0821

NEW PRICES!
Now Save
35% to 60%
Amalfi — Petrini — D'Antonelli
Florsheim — Famolare
Bandolino and Others
Reg. to $60 38.00
Reg. to $50 30.00
Reg. to $45 26.00
Reg. to $38 20.00
Reg. to $35 18.00
TWO SPECIAL GROUPS
Reg. to $40 15.00
Reg. to $37 10.00
Munday's
1203 Douglas St., 383-2211 9 a.m. to 5:30 p.m.
ALL SALES FINAL AT SALE PRICES
1-14

PROTEIN PERMS (1977)
Especially for fine, difficult Hair
Our new 1977 perms contain no ammonia or harsh chemicals. They are tricrologically correct, and will keep your hair in good condition.
Have the Best at BUDGET PRICES — A "cheap" perm is never "cheap" at any price. The tremendous success of this business is due to satisfied clients.
Phone 383-6015
Working Proprietor, Len Andrews of London, England
ANNAS TAYLOR BEAUTY SALON
12-31 1004 BROAD STREET (By Eaton's Car Park)

AFTERNOON AND EVENING CLASSES IN INTERIOR DECORATING
Joseph Egoyan
Once again the fascinating study of interior decorating will be introduced to you by theoretical and practical analysis. These lectures will be held in the store and also supplemented by on location studies in selected homes including a visit to the residence of Mr. Egoyan to discuss the problems arising in furniture arrangement, color schemes, lighting, styles, theme, drapery and carpet selection, and proper use of pictures and accessories.
Mr. Joseph Egoyan, B.A. ED., your instructor, is well qualified with extensive theoretical and practical knowledge. He is a graduate from the Art Institute of Chicago and the California College of Arts and Crafts; has taught at Oakland Tech. High Calif., the American College in Cairo and the Evening Adult Education program in Victoria. In addition, he has a wealth of practical experience in retail field as proprietor of Ego Arts Gallery in Cairo for five years, and Ego Interiors in Victoria for fifteen years. Mr. Egoyan is a qualified artist and has exhibited his art works in a number of one-man shows in the U.A.R. and U.S.A. He won first prize in Vancouver Island Jury Show at the Art Gallery of Victoria, also a one-man show theme "BIRDS" was displayed at The Victoria Provincial Museum, The Burnaby Art Gallery and is now at Ego Interiors.
For the past twelve years this course in interior decorating has been given by Mr. Egoyan twice yearly in three separate classes each week. At an average of twenty students in each class, almost a thousand students have taken the course to date.
THE CLASSES WILL BE HELD TUESDAY AFTERNOONS FROM 1 TO 2:30 P.M. AND ALSO EVENINGS ON MONDAY OR WEDNESDAY, 7:30 TO 9 P.M.
CLASSES START FEB. 21st, 22nd, OR 23rd AT EGO INTERIORS. TOTAL COST OF SIX LECTURES ONCE A WEEK, $20.00.
For further Information, Call in Person or Phone
ego interiors
1028 FORT ST. (Near Cook)
Phone 382-3200
DECORATING CONSULTATION—
We have complete stock of modern Scandinavian style furniture, lamps, fabrics and home accessories. With consideration of purchases to apply to your home needs THERE IS NO CHARGE FOR CONSULTATION — (otherwise hourly rates apply) — But let us suggest first a personal visit to see the selection on display to give you an idea of our "taste" — and if you approve then consider how we can help your decorating needs.
1-14

SAVE $35!
We will deliver and install any
WATERBED purchased from us
free until Jan. 31st., 1977
Also available: An exclusive range of teak imports, free-form furniture, modular and teak lighting, wicker plant stands, prints, etc.
WESTREK
FURNITURE BOUTIQUE
649 JOHNSON ST. (Just below Douglas)
PHONE 388-5654
IN NANAIMO
1615 BOWEN RD.,
753-9432

WILSON'S
ALL JANUARY CLEARANCE SALE MERCHANDISE REDUCED BY A FURTHER
10%
SATURDAY ONLY!
Still a great selection
EVENING GOWNS
Special Reduction on All Sale Evening Gowns — a Further
20% OFF Sale Prices
SATURDAY ONLY!
STORE HOURS: 9 A.M. to 5:30 P.M.
W&J WILSON LIMITED
1221 GOVERNMENT ST. (Opp. the Post Office) 383-7177
City Parking Facilities Tickets Validated Here
master charge
CHARGEX
1-14

Kmart
Gives Satisfaction Always!

SATURDAY MONEY SAVERS
JAN. 15 ONLY

LITTLE GIANT BAKERY
HONEY GLAZED DO-NUTS
Freshly cooked Saturday morning.
SATURDAY ONLY
LOOK HOW YOU SAVE
doz. 99¢

GARDEN CENTRE
AFRICAN VIOLETS
Beautiful African Violets in assorted colours. 4" potted.
SATURDAY ONLY
LOOK HOW YOU SAVE
each 99¢

240 ONLY
MAGIC CUBES
For type X and other Magicube Cameras. 3 cubes per package.
SATURDAY ONLY
LOOK HOW YOU SAVE
1.79 pkg.
Limit 2 per customer

700 ONLY
McCORMICK'S PEANUT BRITTLE
Old Fashioned — Great Tasting. Approx. 12-oz. — 340 gr.
SATURDAY ONLY
LOOK HOW YOU SAVE
each 79¢

288 ONLY
SCOTT Paper Napkins
180 napkins per pkg. Assorted colours.
SATURDAY ONLY
LOOK HOW YOU SAVE
pkg. 88¢

432 ONLY
MODEL Kits
A.M.T. — M.P.C. — REVELL
Choose from Vans, Trucks or Cars. Fun to assemble hobby kits.
SATURDAY ONLY
LOOK HOW YOU SAVE
2.99 each

100 ONLY
ORTHO DORMANT SPRAY KITS
Prevents Peach Leaf Curl. Kills overwintering insects and diseases.
SATURDAY ONLY
LOOK HOW YOU SAVE
2.99 kit

University Heights Shopping Centre
3986 Shelbourne St. (Saanich) Victoria, B.C.
Store Hours: 10 a.m. to 10 p.m. Mon. to Friday
9 a.m. to 10 p.m. Saturday
7-23
"We reserve the right to limit quantities"

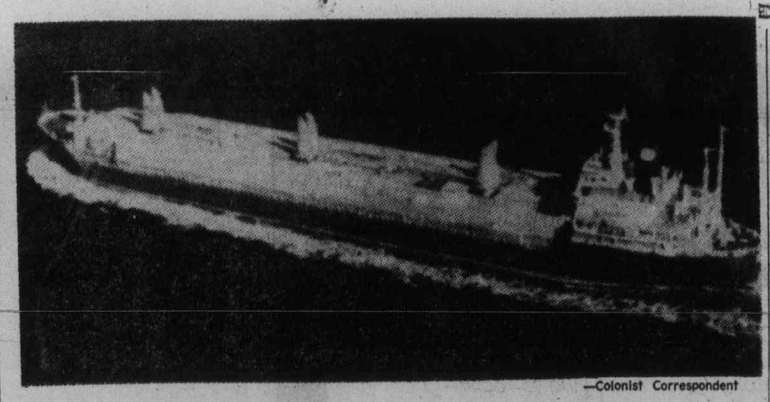

—Colonist Correspondent

Typical freighter in Vancouver Island waters

Shipments increase

PORT ALBERNI — Despite the widely-publicized slow world markets for lumber and pulp, shipments from the Port Alberni harbor for 1976 topped those of the previous year by 28 per cent.

The increase took place in all phases of shipments except plywood, which was down some 18 per cent.

Lumber led the way with export of 317,653 tons, an increase of 32 per cent over 1975.

Paper was a close second at 314,403 tons and an increase of 31 per cent.

Pulp shipments were 36,507 tons, up 15 per cent.

In total, 692,561 tons were shipped from the port in 185 vessels, all but 593 of them of forest products.

The increase was, of course, due in large part to the fact that strikes in the forestry industry last year all but closed the port for almost three months.

Shipments were up, however, in all but one month of the last quarter of the year, compared to normal shipping action last year.

The United Kingdom and Japan were major lumber customers over the year, while the U.S. was the major

Will UVic be home for Maltwoods' art?

An art collection bequeathed to the University of Victoria in 1964 and tentatively valued at $250,000 may be housed in a new gallery under construction as part of the new student services centre.

A few obstacles need to be overcome, among them obtaining permission from the B.C. Supreme Court to amend the wills of John and Katherine Maltwood, and possibly objections from other donors to the collection.

The Maltwoods provided the bulk of the eclectic "arts and crafts" collection — and a building to house them, a rambling Tudor-style building which once was their home and, before that, a restaurant, on West Saanich Road near Royal Oak shopping centre.

Although it's attractive, the building is no place to house an art collection, says honorary curator Martin Segger. There's no means of controlling temperature or humidity and there are security problems as well.

Dr. George Pedersen, chairman of UVic's Maltwood management committee, agrees. He added, in an interview, that the university had investigated the possibility of renovating the building to make it suitable for an art museum and found the cost would be "astronomical."

Other disadvantages are its location more than four miles from the UVic campus and in a "pretty hectic" area for traffic, sandwiched between West Saanich Road and the Pat Bay highway.

The fact that the 7.7-acre site is surrounded by land recently rezoned light industrial might also have a bearing on the university's future plans for the property. The university administration was investigating as far back as 1975 if and how the building could be sold.

As for the collection, which largely reflects the Maltwoods' tastes (they were wealthy world travellers before settling in Victoria), most of the works have already been moved to the university.

Some pieces have been sent to Ottawa and as far as Japan for restoration.

The building and most of the furniture along with some of the larger sculptures are in care of resident custodians and are used by UVic arts students and by Segger in a new course of training museum curators.

When the new student services building opens this summer, some of the Maltwood collection may be on display in the new gallery. A decision by the board of governors will be required.

Pedersen says the university is acting in the spirit of the Maltwood will. "If Mrs. Maltwood was alive today, I suspect she would be strongly supportive of the idea to move."

The collection ranges through rare books, Ming ceramics, oriental carpets, rare handmade tableware, paintings and hangings. Mrs. Maltwood herself was a sculptor of some note, following in the footsteps of the arts and crafts movement founded by William Morris in the 19th century. Some of her work is included in the collection.

The museum opened to the public in 1966 and was accessible during summers until 1975 when the university closed its doors for the last time.

PWA to follow fare hike lead

Canadian Press

Pacific Western Airlines said Thursday it will follow Air Canada and CP Air in applying for an across-the-board fare increase this spring.

A PWA spokesman in Vancouver said the rate application to the Canadian Transport Commission will be for an increase of about 2.5 per cent on the average fare.

The spokesman said the airline was not contemplating any cutbacks in routes other than the regular summer re-alignment of schedules.

Labor battle assured

Former Victoria Labor Council president Jack Groves has been picked by dissidents as the man to dump current president, John Schibli.

Groves, an International Woodworkers of America delegate, will have his chance during labor council elections Wednesday night. He served as president from 1967 to 1974.

Earlier, Groves, second vice-president Linda Baker, and Canadian Union of Public Employees representative Jim Walker, emerged as part of an allied movement to oust Schibli. All three were nominated for president and said later they would decide among themselves who would have the best opportunity of success.

The reason for wanting to dump Schibli has never really been made clear. President of the Victoria local of the carpenters union and an officer of several other labor bodies, his leadership has never been questioned.

The dissidents have said there is a need for fresh, new thinking and a break with some old-fashioned traditions, but Groves is one of those closely attached to the labor council's past.

Those on both sides seem to feel there is no real connection with the deep split that occurred in the labor movement during the November convention of the B.C. Federation of Labor.

Interestingly enough, however, Schibli backed controversial federation secretary Len Guy while Groves, Walker and Linda Baker all supported Art Kube of the Canadian Labor Congress in his unsuccessful drive for Guy's job.

Linda Baker, a 25-year-old representative of the B.C. Government Employees' Union, has charged that some labor veterans are suffering from "tunnel vision" and that the council is in need of new ideas. In return, she has been dismissed by many as overly ambitious and inexperienced. She is expected to run for the first vice-presidency of the 18,900-member council.

Walker, president of CUPE's local for outside Victoria municipal workers, will likely run for the executive.

No one was offering much comment on the behind-the-scenes decision to let Groves champion the cause.

Some of those concerned think his chances are good because they expect him to get the support of unions with the most voting power, such as the BCGEU, CUPE and the IWA. But, as some veterans point out, block support doesn't always show up during labor council elections.

On top of this is the fact that unions like CUPE and the BCGEU have had serious splits in their own organizations during recent issues.

Schibli, who has been labor council president for the past two years, hopes delegates don't become the victims of pressure.

"I would hope for the sake of the council that the delegates aren't going to be acting along strict lines," he said Thursday.

HELP!
Help Minor Lacrosse . . .
If you have any equipment that you no longer need, please help us out. Helmets, shoulder pads, kidney pads, sticks, gloves. Call:
FINN FINNIGAN 592-1773
DEL BATTERS 383-7065
Greater Victoria Box Lacrosse Assoc.
1-14

VANS

STOCK No. YV3274
FROM $4697
15 TO CHOOSE FROM

PICKUPS

STOCK No. YP6317
FROM $4677
24 TO CHOOSE FROM

PRICE INCREASE JAN. 10TH, 1977
IF YOUR TRUCK REALLY MATTERS TO YOU
BUY NOW FROM STOCK AND SAVE
THEN YOU REALLY MATTER TO US
EMPRESS PONTIAC BUICK GMC
2867 Douglas at Topaz 382-7121
(Dealer Licence No. D-1227A)
1-14

$200 REBATE EXTENDED
GM announced on January 10th that the existing $200 rebate on Pontiac Acadians and Astre will be extended until Feb. 28, 1977. Customers factory ordering these cars will have until Feb. 8, 1977. The rebate will also cover Pontiac Sunbird.

BUY NOW
ACADIAN
(1976 Acadian Stock No. AC1723
PRICE SHOWN IS LESS $200 REBATE) FROM..... $2799

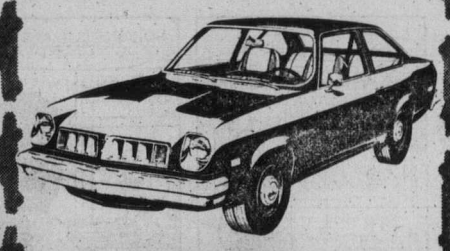

ASTRE
(1976 Astre Stock No. AS3422
PRICE SHOWN IS LESS $200 REBATE) FROM..... $3576

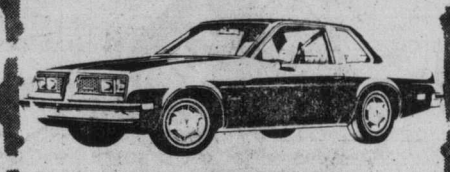

SUNBIRD
(1977 Sunbird Stock No. SU0042.
PRICE SHOWN IS LESS $200 REBATE) FROM..... $4862

PRICE INCREASE NOTICE
Effective Jan. 10, 1977, General Motors announced a price increase for all General Motors cars, trucks and vans. All incoming products ordered after Jan. 10, 1977, will be invoiced to us with the price increase. If you have been thinking of purchasing a new car, truck or van, buy now from our large stock and save hundreds of dollars on models invoiced at the old price. At present, our selection of GMC trucks and vans is excellent. Don't hesitate—these units will not last long.
A FEW NEW 1976 CARS AND DEMONSTRATORS STILL AVAILABLE AT SUPER SAVINGS!
IF YOUR CAR REALLY MATTERS TO YOU
LOW COST G.M.A.C. FINANCING
THEN YOU REALLY MATTER TO US
EMPRESS
PONTIAC, BUICK, GMC
2867 DOUGLAS AT TOPAZ 382-7121
(Dealer Licence Number 01227A)
1-14

Deaths and funerals

305 DEATHS and FUNERALS

ARCAND — In Victoria, B.C., on January 13, 1977, Mr. Joseph Rene Adalbert Arcand, age 71 years. Born in St. Pierre, Aux Liens, Quebec, and had been a resident of Victoria for the past 9 years, late residence, 895 Cloverdale Avenue. He leaves his wife, Marie Rose, at home; son, Leo, Winnipeg, Man.; daughters, Mrs. A. (Rita) Nagy, Detroit, Michigan, Mrs. H. (Solange) Martin, Melville, Sask., Mrs. J. S. (Yvette) Eto, Victoria, B.C.; 13 grandchildren; 1 great-grandchild; sisters, Beatrice Bertrand and Cecile Archambeault, St. Rose Du Lac, Man., Yvonne Hurst, Vancouver, B.C., Lorette Nolain, Ottawa, Ont., Georgette Pelletier, Afikokan, Ont.
Service will be held in the Sands Mortuary Limited "Memorial Chapel of Chimes" on Wednesday, January 19, 1977 at 3:00 p.m.
SANDS—VICTORIA

CAMPBELL — In Memorial Pavilion, Victoria, on January 12, 1977, Mrs. Elsie May Campbell aged 82 years of 2109 Sayward St. A resident here for 21 years, formerly of Ocean Falls, B.C. and Regina, Sask. Predeceased by her husband Andrew Stewart Campbell in 1967 and sons George, 1961 and Roy, 1964. She is survived by 2 daughters Mrs. O. A. (Margaret) Baxter, Victoria and Mrs. E. J. (Kay) Silzer, Powell River, B.C.; 2 sons Wilbur of Victoria and Stewart of Calgary, Alta.; also 17 grandchildren and 9 great-grandchildren. She was a member of O.A.P. No. 1, Victoria.
Funeral service will be in McCall Bros. FLORAL CHAPEL, Johnson and Vancouver Sts., on Monday, Jan. 17 at 10:15 a.m. with the Rev. F. W. Hayes officiating. Interment at Royal Oak Burial Park.

FAWCETT — On January 13, Group Capt. (retired RCAF) G. Maurice (Tap) M.B.E. Beloved husband of Elizabeth Fawcett of Victoria, age 67 years. Survived by 1 son, Michael, Los Angeles; and 1 daughter, Mrs. M. (Marilyn) Andreasen, Woodland Hills, California; 2 grandsons, Ian and Colin Fawcett; one brother, Lt. Col. W. G. Fawcett, Oakville, Ontario; and one sister, Mrs. R. B. (Margaret) Young, Victoria. The deceased was a member of RCAF Officers Association and the United Services Institute.
Memorial service Monday, January 17 at 11 a.m. in the Chapel of First Memorial Services, 4725 Falaise Dr., Rev. R. A. Dobson officiating, arrangements through the Memorial Society of B.C. and First Memorial Services Ltd. Flowers gratefully declined.

JONES — Suddenly in Ladysmith, B.C., on January 13, 1977, Mr. Donald Arthur Jones, age 31 years, of French St., Ladysmith, B.C. Survived by his parents, James and Isabel Jones, Methuen St., Ladysmith, B.C.; his brothers, Robert, Chemainus, B.C., and Richard, at home; several aunts and uncles. Mr. Jones was a very active member of the Ladysmith Fish and Game Club, Ladysmith Search and Rescue Unit and Rangemaster for the Ladysmith Air Cadets Squadron.
Service will be held in Sands Ladysmith Funeral Chapel on Tuesday, January 18, 1977 at 1:30 p.m., Rev. James D. Manly officiating.
SANDS—LADYSMITH

LOUGHRAN — In Victoria, B.C. on January 13, 1977, Mrs. Elizabeth McNiven Loughran of 585 Baker St., born in Chryston, Scotland and a resident of this city for the past 20 years. She is survived by her loving husband Patrick at the residence; 3 sons, Jack Ross of Richmond, B.C., Alex and James Ross of Victoria, B.C.; 1 daughter, Mrs. G. (Marlene) Morton of West Vancouver, B.C.; 8 grandchildren; 1 great-granddaughter; 1 sister, Mrs. A. Myra of Shawnigan Lake; 1 brother, Alex Neville of Vancouver, B.C.
Funeral service in McCall Bros. FLORAL CHAPEL, Johnson and Vancouver Sts., on Monday, January 17 at 1:00 p.m. with the Rev. Dr. A. E. King officiating.

O'LEARY — In Victoria, B.C., on January 12, 1977, Mrs. Elizabeth Marian (Betty) O'Leary (nee Larter), aged 59 years, born in Swift Current, Sask., and a resident of Victoria for the past 10 years, late residence, 119-1870 McKenzie Ave.; formerly of Edmonton, Alberta. She leaves her husband, Frank, at home; daughter, Mrs. Marian Shuchuck (Bryce) Edmondon, Alberta; sons, Hugh Bryce, Edmonton, Alberta, and Jack Bryce, Prince Edward Island; four grandchildren, and her brother, John Larter, Richmond, B.C.
Service in the Sands Mortuary Limited, "Family Chapel of Memories" on Monday, January 17, 1977 at 11:00 a.m. Flowers gratefully declined. Those so desiring may contribute to the B.C. Heart Foundation, 1008 Blanshard St., Victoria, B.C.
SANDS—VICTORIA

SMITH — Suddenly in Victoria, B.C., on January 14, 1977, Mrs. Edith May Smith, aged 55 years, born in Victoria, late residence Apt. 202-2626 Cook St. She leaves her husband, William George, at home; sons, Tom, Jack, Jim, Bill, Ted, David and Roy; daughters, Evelyn and Christina, all of Victoria; 1 brother; 5 sisters; 19 grandchildren.
Service in Sands Mortuary Limited "Memorial Chapel of Chimes" on Tuesday, January 18, 1977 at 1:00 p.m.
SANDS—VICTORIA

STOUT — In Victoria, B.C. on January 13, 1977, Mrs. Dorcas Ada Stout, 1241 McKenzie St., born in Victoria, B.C., September 6, 1896. Predeceased by her husband, Oliver R. in 1959. Survived by her loving daughter, Mrs. William A. (Dorothy) Pearce, Saanichton, B.C.; granddaughter, Mrs. Lynne L. Brewer, Burnaby, B.C.; sister, Mrs. Laura Weismiller, Victoria, B.C.; brother, Mr. Ben Gawley, Berkeley, California, and many nieces and nephews.
Service in Sands Mortuary Limited "Memorial Chapel of Chimes;; on Tuesday, January 18, 1977 at 3:00 p.m. Rev. Dr. H. W. Kerley officiating. Flowers gratefully declined with thanks. If desired, donations may be made to charity of your choice.
SANDS—VICTORIA

8 CARD OF THANKS

Mr. and Mrs. Farber of Nanaimo wish to thank Dr. R. C. Anderson and Dr. Perry for the wonderful care Mrs. Farber received from the doctors and nurses of South Royal Jubilee Hospital during her recent illness.

We wish to extend our thanks and appreciation for cards of sympathy and flowers received from relatives and friends in the loss of our beloved husband and father, James McGhee, who passed away on Jan. 7, 1977. We especially thank Rev. Maurice Costello for the graveside service and the Memorial Society of B.C. — Mrs. Bridget McGhee and family.

308-A CARDS OF THANKS

Godfrey Lomas and his family wish to express their appreciation to all the friends of their wife and mother for the many messages of sympathy and loving support. We wish to express our thanks to Dr. N. Stewart for his devotion, to Rev. H. Jones, Rev. D. Moulden and Rev. A. E. Hendy for their words and works of comfort.

309 IN MEMORIAM

COX—In loving memory of our dear Father and Grandfather, Horace A Cox who went to be with his Lord, January 15, 1975.
This isn't DEATH, it's GLORY:
It isn't DARK it's LIGHT!
It isn't STUMBLING, GROPING,
or even FAITH — it's SIGHT!
This isn't GRIEF, it's having my
last TEAR wiped away!
It's SUNRISE, it's the MORNING
of my ETERNAL DAY!
—Ever remembered and loved, Walter, Vi, and family, Rivers, Manitoba.

EDWARDS — In loving memory of Roland Michael, who passed away Jan. 15, 1974.
We do not forget you, nor do we intend,
We think of you often, and will to the end;
Gone and forgotten by some you may be,
But dear to our memory you ever will be.
—Always remembered Mom and family.

309 IN MEMORIAM

MOLOFY — In loving memory of John Molofy who left us on January 15, 1976.
They say that time will ease the pain
And help us to forget.
But time so far has only shown
How much we miss you yet.
We miss your smile, your voice, your talk,
The things we used to do.
We miss the happy times we had,
But mostly, we miss you.
—Sadly missed by all the family, Wife Nancy, The Grindlays, Jones' Rees' and Jorgensens.

THEY SHALL GROW NOT OLD, AS WE WHO ARE LEFT GROW OLD. AGE SHALL NOT WEARY THEM, NOR THE YEARS CONDEMN. AT THE GOING DOWN OF THE SUN, AND IN THE MORNING, WE WILL REMEMBER THEM.
WITH GRATITUDE. SANDS.

310 FUNERAL DIRECTORS

McCall's
FRIDAY
MILLER, Miss Mable
10:15 a.m.—FAMILY CHAPEL
RYVES, Mr. Dennis George
11:00 a.m.—ST. MARY'S CHURCH
DOPIERALA, Mrs. Hedwig Theresa (Yvonne)
2:00 p.m.—SACRED HEART CHURCH
MONDAY
CAMPBELL, Mrs. Elsie May
10:15 a.m.—FLORAL CHAPEL
LOUGHRAN, Mrs. Elizabeth McNiven
1:00 p.m.—FLORAL CHAPEL
McCALL BROS.
Floral Funeral Chapels
385-4465

Sands
SEVEN CHAPELS
SERVING
VANCOUVER ISLAND
Sensible Prices
Dedicated Service
For Information In
Victoria Phone
388-5155

IFC INTERNATIONAL FLIGHT CARE
Specializing in forwarding to or from anywhere
WORLD WIDE FUNERAL INFORMATION SERVICE
call collect (604) 388-5155
or cable
"Mortuary Victoria"
A Division of Sands

CUNNINGHAM FUNERAL CHAPEL
1155 Fort Street
Phone 384-5512 or 384-8626
Offering dignified moderate service for all. Geo. S. Cunningham, owner, manager.

FIRST MEMORIAL SERVICES
Serving the Public and Exclusive Undertakers for the Memorial Society of B.C. 658-5244.

310 FUNERAL DIRECTORS

DIRECTED BY INVITATION
NSM NATIONAL SELECTED MORTICIANS
SINCE 1892
VICTORIA, 388-5155
SIDNEY, 656-2932
COLWOOD, 478-3821
DUNCAN, 746-5212
LADYSMITH, 245-2331
NANAIMO, 753-2032
Removal And Service Arrangement
Covering Vancouver Island
A Division of Sands

Hayward's Thomson & Irving
Funeral Chapels
1625 Quadra St.
386-3505

311 MONUMENTALS

STEWART MONUMENTAL Works Ltd.
ESTABLISHED 1896
Memorial of Distinction
Marble fireplace and tabletops
1403 May St. 384-3452

MORTIMER'S MONUMENTS
633 DAVID ST. 383-6421
ESTABLISHED 1877
"The Finest in Craftsmanship"

313 MISCELLANEOUS

IN MEMORIAM DONATIONS,
to be used exclusively for
CANCER RESEARCH
should be directed to
CANADIAN CANCER SOCIETY
857 Caledonia Ave., Victoria.

TENDERS FOR POLICE CARS

Sealed tenders will be received by the Chief of Police, 1703 Monterey Avenue, Oak Bay, B.C. up until 4:00 p.m. on Friday, February 4th, 1977 for:
Two (2) only — 1977 model 4 door sedans mid-size vehicles. Specifications may be obtained from the Police Office, 1703 Monterey Avenue, Oak Bay, B.C. The lowest or any tender not necessarily accepted.
To be traded — Two (2) 1975 Ford 4 door sedans, standard models.
W. J. GREEN
Chief of Police

NOTICE TO CREDITORS
IN THE MATTER OF THE ESTATE OF MARJORIE ALICE NICHOLSON formerly of 402-999 Southgate Street, Victoria, British Columbia, deceased.
NOTICE IS HEREBY GIVEN that creditors and others having claims against the estate of the above named deceased are hereby required to send them to NATIONAL TRUST COMPANY, LIMITED, 1280 Douglas Street, Victoria, British Columbia, Executor, on or before the 15th day of February, A.D. 1977 after which date the Executor will distribute the said estate among the parties entitled thereto, having regard only to the claims of which they then have notice.
NATIONAL TRUST COMPANY, LIMITED
Executor
By its Solicitors
Messrs. Pearlman, & Lindholm
Victoria, British Columbia

COURT OF REVISION
MUNICIPALITY OF SAANICH
TAKE NOTICE that the first sitting of the Court of Revision to hear appeals against the 1977 Business Tax Assessment Roll will be held on the 1st day of February, 1977, in No. 2 Committee Room, Saanich Municipal Hall, 770 Vernon Avenue, Victoria, B.C., at 2 p.m.
W. R. CRAVEN
Area Assessor

NOTICE TO CREDITORS AND OTHERS
In the matter of the estate of Gladys Marian Slark, late of No. 410, 336 Simcoe Street, Victoria, British Columbia, deceased.
NOTICE is hereby given that Creditors and others having claims against the estate of the above named deceased are hereby required to send them to the undersigned Executor at 737 Fort Street, Victoria, British Columbia, before the 7th day of February, 1977, after which date the Executor will distribute the said Estate among the parties entitled thereto, having regard to the claims of which it then has notice.
YORKSHIRE TRUST COMPANY, Executor.
By its Solicitors,
Messrs. LISSON, McCONNAN, BION & O'CONNOR

NOTICE TO CREDITORS
In the matter of the Estate of William Hunter, Deceased, late of the city of Victoria, Province of British Columbia.
NOTICE IS HEREBY GIVEN that Creditors and others having claims against the Estate of the abovenamed deceased are hereby required to send them to the undersigned Executor, care of its solicitors, Campbell, Donegani and Wood, before the 5th day of February, 1977, after which date the Executor will distribute the estate amongst the parties entitled thereto, having regard only to the claims of which it then has notice.
THE CANADA TRUST COMPANY
Executor
by its solicitors,
CAMPBELL, DONEGANI and WOOD,
305-1020 Government Street,
Victoria,
British Columbia.

NOTICE TO CREDITORS
IN THE MATTER OF THE ESTATE OF MARJORIE ALICE NICHOLSON formerly of 402-999 Southgate Street, Victoria, British Columbia, deceased.
NOTICE IS HEREBY GIVEN that creditors and others having claims against the estate of the above named deceased are hereby required to send them to NATIONAL TRUST COMPANY, LIMITED, 1280 Douglas Street, Victoria, British Columbia, Executor, on or before the 15th day of February, A.D. 1977 after which date the Executor will distribute the said estate among the parties entitled thereto, having regard only to the claims of which they then have notice.
NATIONAL TRUST COMPANY, LIMITED
Executor
By its Solicitors
Messrs. Pearlman, & Lindholm
Victoria, British Columbia

COWICHAN COUNTRY AUCTION
(3 miles south of Duncan on Island Highway)
SUNDAY 1 P.M. JAN. 16TH
Good selection of Household furniture, appliances, tools, Misc. etc. Sold Every Sunday.
1970 MAVERICK
6 cyl. auto, radio, 29,000 original miles — city tested. ALSO other cars
Appraisals 748-9396
Pick Up Service
Consignments Welcome

PUBLIC WORKS
MINISTRY OF HIGHWAYS & PUBLIC WORKS

OFFICE SPACE REQUIREMENT
VICTORIA

OFFERS are invited by the Hon. Alex V. Fraser, Minister of Highways and Public Works, Parliament Buildings, Victoria, British Columbia, as follows:

Office Space Requirements
Approximately 16,000 square feet of office space by Turnkey arrangement comprising 6 offices adjacent to a general office area and public waiting area; the space to include a room of approximately 400 square feet as a staff meeting room with two adjacent rooms approximately 200 square feet each and a storage room of approximately 100 square feet.

Partitioning — See Schedule B of Office Space Tender Form.

Occupancy Date — February 1, 1977
Term — One year with an option for a further one year on the same terms and conditions, thirty days' cancellation notice at any time during the second year.
Location—Downtown Victoria.
Offers will be received up to 2 p.m. Friday, January 21st, 1977, at the office of the
Superintendent of Public Works
Ministry of Highways and Public Works
805 Cloverdale Avenue
Victoria, British Columbia V8X 2S9
Offers to be submitted on the Office Space Tender Form obtainable from the Superintendent's Office, as above, and those available at that time and place will be opened in public.
The lowest or any offer will not necessarily be accepted.
Inquiries may be directed to the Contracts Administrator at 387-5790.

G. L. GILES
Deputy Minister of Public Works
January, 1977

S&H TOYOTA
THREE WAYS TO BUY!
BUY Toyota
BUY at Saunders & Hitchman
BUY Right Now and Save
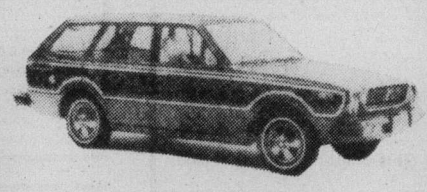
SPECIAL SAVINGS ON 1976 TOYOTA STATION WAGONS
Several models to choose from
CLEARANCE · SALE · CLEARANCE · SALE
SAVE UP TO $477
VICTORIA'S FIRST TOYOTA DEALER
S&H TOYOTA
Saunders & Hitchman Sales & Service Ltd.
2040 Cadboro Bay Rd. (Fort at Foul Bay Rd.) 592-2471
dealer licence number D-00566A
1-14

Special Offer
FOR PRIVATE PARTY CLASSIFIED ADVERTISERS
Use this handy coupon to place your Classified Advertisement and save money.

Name .....
Address .....
.....
Phone No. .....
Signature .....

FILL OUT AND MAIL, OR DELIVER IN PERSON TO
SPECIAL OFFER
Victoria Press Ltd.,
P.O. Box 300,
Victoria, B.C.
V8W 2N4.

No. of Insertions ..... Amount Enclosed $.....
Your ad will run as soon as possible upon receipt of this coupon and payment, or please specify consecutive dates:
.....
.....
Classification Number ..... 10 WORDS MINIMUM

10 Words for 1 insertion in The Daily Colonist and Victoria Times: **$1.00**
10¢ for each additional word.
10 Words for 3 insertions in The Daily Colonist and Victoria Times: **$2.50**
25¢ for each additional word.
10 Words for 6 insertions in The Daily Colonist and Victoria Times: **$4.00**
40¢ for each additional word.

All ads must be written in regular classified style, and run on consecutive days.
All real estate, mobile home, rental and business advertising is considered to be commercial advertising and will not qualify for this special offer.
SEND CHEQUE or MONEY ORDER
— NO REFUNDS —
This coupon valid until March 1, 1977

THE DAILY COLONIST AND VICTORIA TIMES

People don't
. . . go driving just to read bill boards
People don't
. . . build front porches just to have a place where unwanted circulars may be thrown
People don't
. . . have windshield wipers so there will be a place to stick advertising matter
People don't
. . . have mail boxes just to get circulars in so they can throw them in the wastebasket
PEOPLE DO . . .
. . . lay their money on the line for their daily paper and you can be sure they are buying it to read!
That's the way it is with
Victoria's Daily Newspapers
In over 81% of the homes in the Victoria Metropolitan area subscribers are paying for dependable home delivery. They enjoy checking the advertisements inserted by merchants large and small, as well as reading the news, informative features, columnists comments, entertaining articles . . . all in the comfort of their own homes.
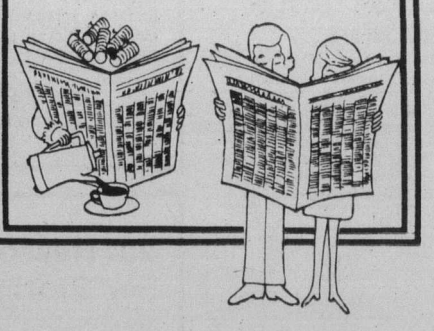
Advertise Your Products and Services in
The "Welcome" Medium:
Victoria Times
The Daily Colonist

Final
TELEPHONE
383-4111
CLASSIFIED
386-2121

The Daily Colonist.

Vancouver Island's leading newspaper since 1858

Overcast, high 7
Weather Details on Page 2

No. 27 — 119th Year | VICTORIA, BRITISH COLUMBIA, SATURDAY, JANUARY 15, 1977 | 15c Daily, 30c Sunday

One suspect son of Victoria detective

Hawaii hunt in Saanich bank holdup

By KING LEE
Colonist Reporter

Police as far away at Hawaii are looking for two Saanich teenagers — one the son of a Victoria city police detective — in connection with the biggest bank holdup in Greater Victoria's history.

A highly-placed source said warrants were issued late Friday morning for the arrests of Harold Einar Hemstad, 19, of 649 Baxter, and Michael Rhodes, 17, of 576 Margaret, in connection with the armed robbery Tuesday of the Royal Bank of Canada branch at 2973 Tillicum in Saanich.

Victoria and Saanich police received a break in the case early Friday morning and the warrants were sworn shortly after 11 a.m., more than eight hours after detectives were summoned to the Saanich police station.

Hemstad's father, Einar, is a sergeant in the city police force transferred recently from the Co-ordinated Law Enforcement Unit (CLEU) to the detective branch.

The holdup netted the robbers $21,056 and had a bizarre twist as a 26-year-old man was abducted, tied to a tree and his car stolen for use as the getaway vehicle in the robbery.

George Carroll, of 200 Dallas, Victoria, was approached by two men with scarves covering their faces as he got out of his car on the Blanshard Street side of the Mayfair shopping centre parking lot.

One of the men produced a revolver and forced Carroll back into his car and the three headed out to Beaver Lake Park, where Carroll was taken about 200 feet into the woods, tied to a tree and covered with a rug from the car trunk.

A short time later, at about 11:25, two men, again with scarves around their faces, held up the bank at George and Tillicum.

The getaway vehicle, a yellow, 1971 Chevrolet Impala, was found less than a mile away in the Gorge Road Hospital parking lot about an hour after the holdup.

Carroll was rescued by Gordon Hartley, of 969 Saturna Place, who happened to be walking his dog near the park. Hartley freed Carroll and the two drove to the Royal Oak Inn to phone Saanich police.

Police were informed the suspects probably left Victoria by bus for Vancouver on Thursday night but a check at B.C. Ferries' Swartz Bay terminal was made Friday morning.

Police also staked out the Vancouver International Airport Friday morning without success.

The suspects were believed to be heading for Hawaii.

End ordered to firemen's work-to-rule

The B.C. Labor Relations Board Friday ordered the Victoria firefighters' union to end a work-to-rule campaign that started in December.

The move means firemen and city negotiators will meet again with provincial mediator Clark Gilmour at 10 a.m. Monday to consider a compromise offer in the firemen's claim for immediate wage parity with their Vancouver colleagues.

Firefighters' union president Ross Cameron said the union was ordered to suspend its work-to-rule campaign for a 15-day cooling off period, and if there was no effort on the part of the two sides to bargain, the union could apply to reinstate the work-to-rule at that time.

The work-to-rule campaign has meant that firehall management has had to wash firetrucks and halls and has hampered the fire inspection program.

Although the union has served 72-hour strike notice, it cannot strike until Gilmour withdraws as mediator.

The compromise offer, made by Mayor Michael Young, will be formally presented by Gilmour to the union at the Monday meeting.

It provides that the firemen would be given parity with the 1976 interim agreement of the Vancouver firefighters on the understanding the money would have to be returned to the city in the event the Anti-Inflation Board ordered a rollback in the arbitrated settlement awarded firemen late last year.

The union has declined comment on whether it believes the offer will be acceptable.

Rhodesia slap

Canada splits with allies

UNITED NATIONS (CP) — Canada split with her closest Western allies Friday and joined in the UN Security Council's demand that Rhodesia immediately cease all hostile acts against neighboring Botswana.

The council, after three days of debate, adopted by a 13-to-0 vote a moderate resolution that made no mention of support for British negotiator Ivor Richard's Rhodesian peace mission.

Canada supported the resolution although it has some reservation about one part of it that establishes a special UN mission to go to Botswana to assess the country's economic and financial needs, now strained because of mounting defence costs.

Britain and the United States abstained because of the delicate stage the Richard mission is going through in renewed efforts to bring white Rhodesian leaders and Black nationalists back to the Geneva conference table.

Originally, Canada had sought a consensus supporting the Richard mission while considering Botswana's border clashes with Rhodesia.

But this was not possible, and observers said that some African members were not happy with such a position.

In explaining Canada's affirmative vote, Ambassador William Barton said he had been instructed to give a brief statement. He noted that he had stressed in the debate that the major objective of the council was too contribute as best it can to stop the violations of Botswana's territorial sovereignty.

"To this end, I emphasized the necessity of reaching a decision," he said.

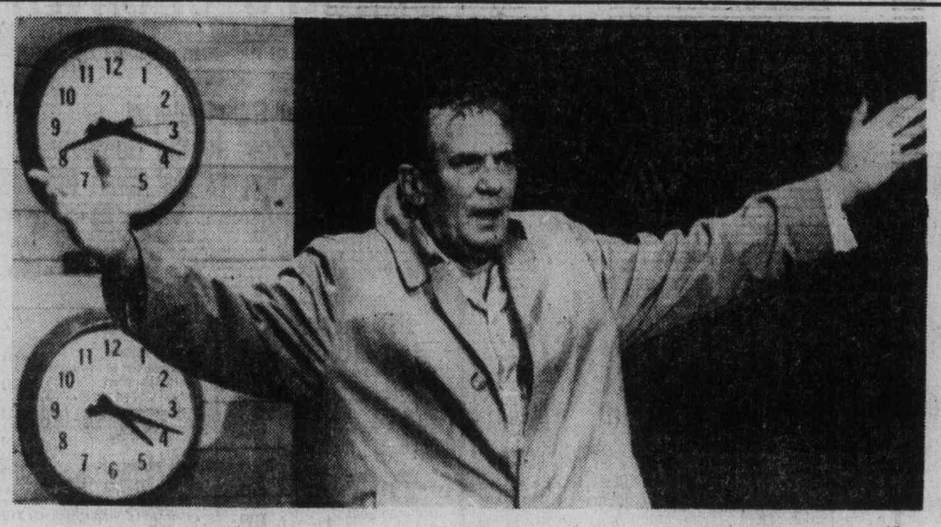

—AP

Finch in Network, a role considered high on Oscar list this year

Prime Oscar candidate Peter Finch dead at 60

Colonist Wire Services

LOS ANGELES — Actor Peter Finch, considered a prime candidate for an Academy Award nomination for his performance in the film Network, died Friday after collapsing in the lobby of the Beverly Hills Hotel.

Finch, 60, suffered a heart attack while waiting for Network director Sidney Lumet, who was to appear on a TV show.

Paramedics could not revive him and he was taken by ambulance to UCLA Medical Centre, where he died.

A spokesman said Finch had no previous heart trouble.

Finch had appeared on Thursday night's Johnny Carson Show and was most recently seen starring as Israeli Prime Minister Yitshak Rabin on last Sunday's NBC television movie, Raid On Entebbe.

Finch has been mentioned widely as a probable Oscar nominee for his electrifying performance as a television news anchorman who shocks his audience by announcing he has decided to kill himself and will "blow my brains out right on this program a week from today."

Finch was born in London, Sept. 28, 1916, the son of Alicia and George Finch. His father was a distinguished Australian physicist and a member of the 1922 Leigh-Mallory Everest expedition.

He lived with his grandmother in Versailles, France, after his parents divorced.

After a brief stint as a journalist on the Sydney Sun in Australia, Finch worked the vaudeville circit, doing baggy-pants comedian turns and learning the straight man trade.

Laurence Olivier and Vivien Leigh saw him perform in a servicemen's troupe in 1946 and persuaded him to try the London stage where he audiitoned for Daphe Laureola. His success won him roles in The Damascus Blade, Captain Carvallo and Othello, the latter with Orson Welles.

He signed with Rank in 1955 for Simon and Laura and then with Warner Brothers where he starred opposite Audrey Hepburn in The Nun's Story.

He was in 34 American and British pictures, among them Sunday, Bloody Sunday, for which he got an Oscar nomination, Oscar Wilde, and No Love for Johnny. Other credits were Lost Horizon and Abdication, both with Liv Ullman, Something to Hide with Shelley Winters and The Nelson Affair with Glenda Jackson.

Finch called several countries home and spoke French and Italian fluently.

He lived in Switzerland for a while, then dropped out of acting for two years to concentrate on farming in Jamaica, raising coconuts, bananas and pimentos.

Early last year, Finch moved his family to Los Angeles.

He married Eletha Barrett, his third wife, in 1973. They have a daughter, Diana, 7. He has three other children by previous marriages.

Crown to lop delayed cases

A directive to crown counsel in B.C. to drop many long-delayed cases from the provincial court calendar was described by the Victoria city prosecutor as "housecleaning."

J. Wallace Anderson said Friday the directive was aimed at delays of several months between the appearance and trial of accused persons in summary conviction cases which were "not considered minor but are in the lowest category of seriousness."

Anderson said such cases could include impaired driving charges, assault, and theft under $200.

While conceding there have been restrictions in the hiring of staff, Anderson said the backlog of cases was part of the court system and not due to a hiring freeze imposed on the attorney-general's department by the previous New Democratic administration in mid-1975 and maintained by the present Social Credit administration.

On Thursday a senior court official told the Colonist that requests for more staff to clean up the backlog of cases had been made to Attorney-General Garde Gardom.

He said Gardom had been unable to persuade cabinet of the need to hire more people, whether judges, court reporters, or stenographers.

Instead, the attorney-general's department was instructing crown counsel to evaluate all six-month-old indictable offences with the idea of dropping a substantial number of the cases from the court calendar.

A letter to crown counsel from Deputy Attorney-General David Vickers said the imple-

Page 2 — Crown

12 killed in B.C. air crash

TERRACE (CP) — Twelve pernons died in the wreckage of a Twin Otter aircraft which crashed Friday night near the airport here.

Names of the three crew members and nine passengers were not released by RCMP.

Police said the plane, owned by Northern Thunderbird Air Ltd. of Prince George, was on a regularly-scheduled flight to Terrace and Prince Rupert from Prince George.

Radio contact between the Terrace Airport and the plane was lost as it approached the airport.

A search, which involved Okanagan Helicopters, Air Search and Rescue, Canadian Forces Comox and a ground party located the wreckage two miles south of the airport, police said.

ISLAND PENSIONER $100,000 RICHER

Lottery win 'a shock'

A Gabriola Island housewife-pensioner whose husband works in Victoria is the $100,000 winner of the Jan. 12 Western Express lottery draw.

Marjorie Cropp, 67, said she got a "real shock" on reading her winning number in a newspaper Thursday night and didn't sleep a wink that night.

On Friday morning she phoned Winnipeg for confirmation and will be going there Sunday to pick up her cheque.

"It's going to be wonderful," she said. The money would enable the couple to finish off their newly-built house.

Her husband is a garment cutter and pattern maker for West Coast Garments Ltd., Garbally Road in Victoria and commutes on weekends. He has promised to stay with the firm for a while.

She has a daughter in Vancouver and a grandson.

Jury convicts Longet of negligent homicide

ASPEN, Colo. (UPI) — Singer Claudine Longet was convicted Friday by a jury of neighbors of criminally negligent homicide — a misdemeanor — in the shooting death of her lover, pro skier Vladimir (Spider) Sabich.

The former Las Vegas showgirl, originally charged with felony manslaughter, showed little emotion when the verdict was announced before a packed Pitkin County courtroom.

Later, holding hands with her former husband, singer Andy Williams, Miss Longet repeated her claim of innocence.

"There is not much to say, only that I have too much respect and love for living things to be guilty of that crime," she said.

Williams, present for the entire week of testimony, cried as district judge George Lohr polled the jurors to guarantee the finding was unanimous.

"I'm very disappointed," Williams said. "I expected her to be acquitted."

Deputy district attorney Ashley Anderson said in similar cases Lohr, who set a Jan. 31 date for sentencing, usually imposes "30 to 60-day sentences to be served in the jail at Aspen."

The seven-man, five-woman jury deliberated about 5½ hours before reaching its verdict.

During the two-week trial, defence attorneys presented evidence in support of Miss Longet's claim that a .22-calibre pistol discharged accidentally March 21 and killed Sabich.

Longet
. . . 'I'm innocent'

Inside

Surviving vet earns first drink
—Names in News, 18

Costs high, low in Oak Bay bids
—Page 20

	Page
Background	5
Bridge	30
Church News	24, 25
Classified	29-42
Comics	22
Crossword	31
Editorials	4
Entertainment	26, 27
Family	19
Finance	6-8
Marine Calendar	26
Names in the News	18
Provincial Court	18
Sports	9-12, 14, 15

Quebec curbs board stripped of power

OTTAWA (CP) — Finance Minister Donald Macdonald called the Quebec government's action Friday to end the enforcement arm of its inflation control commission "an unwise move."

At a hastily called news conference late Friday, Macdonald said the Quebec move was taken without consulting Ottawa. He said there was no economic justification for the action.

It was a political move by the separatist Parti Quebecois government that effectively removes anti-inflation controls from that province's public service, he said.

"I must say that I can't understand this. There were no indications . . . of their planning to abrogate their agreement (with Ottawa)."

He said he did not know whether the provincial action will affect the timing of the over-all federal controls program, now scheduled to run until the end of 1978.

Quebec Finance Minister Jacques Parizeau announced earlier Friday that the provincial government had accepted the resignation of Camille Blier, administrator of Quebec's inflation control commission.

He said the province would uphold wage settlements reached by about 80 per cent of the 580,000 workers who come under the commission's jurisdiction, even though they violate anti-inflation guides.

The reason was that most of the agreements were reached between public servants and the previous Liberal government of the province, which had consciously violated its own guides for acceptable pay raises, Parizeau said. The Parti Quebecois government, which came to power Nov. 15, can hardly play tough with the other 20 per cent, he said.

Quebec and Saskatchewan were the only two provinces that set up their own anti-inflation commissions to administer federal pay guides over their own public service. The other eight provinces turned this authority over to the federal anti-inflation board in Ottawa.

Under agreements with Ottawa, public sector employees and construction workers come under provincial control

Page 2 — Quebec

Eden dies

Former British prime minister Anthony Eden, a heroic figure in two world wars whose career was shattered by the aborted Suez invasion of 1956, died in England Friday at 79. (Story, pictures on Page 3.)

Good Sports the Dobber CFAX 1070

The Daily Colonist.

Second Section Saturday, January 15, 1977 ★★★★★ Page 17

Did You Know
PETER POLLEN FORD HAS A 7-DAY MONEY BACK GUARANTEE ON USED CARS

— Colonist photo by Ian McKain

Social without socialists

Lieutenant-Governor Walter Owen and Mrs. Owen greet Human Resources Minister William Vander Zalm and his wife at state ball Friday night at Government House. Ball was cancelled last year by Premier Bennett because, he said, there wasn't anything to dance about. New Democratic Party members said they would not attend this year, and as party began, none could be seen in receiving line.

Gun blast outside bank

Pair injured in shooting

Colwood RCMP are looking for a young male who fired at two Shop-Easy employees with a shotgun Friday night at about 9:15 as they attempted to make a night deposit by car at the Canadian Imperial Bank of Commerce at 307 Goldstream.

Police said the two employees, both men, were injured slightly and were taken to hospital. Their assailant approached the car on foot and fired a shotgun through the window as they drove up to the bank.

The assailant, wearing a dark ski jacket and brown balaclava, did not get any money, police said.

Car salesmen back on job

All 14 sales staff members fired by Cornell Chev-Olds owner Cornell Babie Tuesday were back at work Friday, after signing up with the International Association of Machinists and Aerospace Workers.

They were fired after presenting a minimum compensation package request to management that would have increased their income by three or four per cent. The idea of the package was to give the salesmen some form of written agreement.

Babie declined all comment on the matter, saying the Colonist had given a one-sided version of the dispute.

Union representative Hugh Weydert said the salesmen were all back to work subject to further discussions.

The salesmen discovered after they'd been fired that the machinists' union had been certified as their representative in 1944 to the predecessors of Cornell. The "back shop" had retained union membership although the salesmen apparently let it lapse years ago.

Weydert visited the Labor Relations Board in Vancouver in the course of the negotiations that led to the men being reinstated.

Digesting speech

Famine, feast? Officials not sure.

After digesting Thursday's throne speech, municipal officials still aren't sure whether they were fed a nourishing meal or a diet pill.

Elected officials from the four Greater Victoria core municipalities agreed that the throne speech wasn't quite as vague as usual, but added it stopped short of being clear.

All were hopeful that this would be the year new revenues would be made available to municipalities, but none was sure.

Victoria Ald. Murray Glazier, chairman of city council's finance committee, said he hoped the government would bring in the long-awaited new revenue-sharing formula.

He thought he heard something to that effect in the throne speech.

Actually, the speech said municipalities would have a clearer picture of what they can expect in each year. Clarification, not necessarily more money.

Saanich Ald. Ian Cass, chairman of that council's finance committee, on the other hand, wasn't very optimistic about prospects for more money.

He said there were too many goodies in the throne speech to leave any money for municipalities.

But again, he wasn't sure. Maybe, he said, there would be something forthcoming.

Esquimalt Mayor Art Young said he took the positive approach.

"I believe the government will make good one of its election promises and give us a new revenue-sharing formula," he said.

"Isn't that what you took the remarks to be? Funny, now that you mention it, I'm not so sure either, but I'm optimistic," Young said.

Oak Bay Mayor Brian Smith said he was generally happy with the contents of the throne speech although many references to municipalities were somewhat vague.

He expressed support for the speech's reference to continued restraint, adding that this would be a "big plus" in the municipality's negotiations with unions.

All said that nothing would be certain until pertinent legislation was introduced in the session.

His new ruler measures up to computers

By PAUL DE GROOT
Colonist Reporter

It's not a new computer program, system of logic, or miniature IBM 370, but Syd Woodburn's little strip of plastic is proving to be popular with data processors.

Called Syte-a-lyne, Woodburn's invention is a ruler designed to help data processors set up their machines for print-outs, and to help the people read the print-outs accurately.

Fifteen inches long, it is of clear vinyl with a blue tint except for two clear bands that run its length. When a clear band is placed over a print-out, it keeps all the information for one item separate from adjoining items, while not blocking them out completely.

"In a lot of offices I noticed people using a regular ruler for this," says Woodburn, purchasing agent for Victoria Book and Stationery.

"I figured there had to be something better than that, since rulers hide other information and are not very useful in the middle or bottom of a page."

The two clear bands are of different widths, the wider band for data-processing information, the narrower one for regular typewriter copy. The data-processing band also includes a scale which computer operators can use to measure the distance between columns when setting up their machines.

"It can also be used to read telephone books, reports, or other information arranged in columns," says Woodburn.

Response to the simple $2.49 device has been good, Woodburn reports. Among those expressing interest are B.C. Telephone Co., and the provincial government.

A patent is pending, and if imitation is flattery, perhaps the greatest recognition has come from the United States where copies of his special ruler are just starting to hit the market.

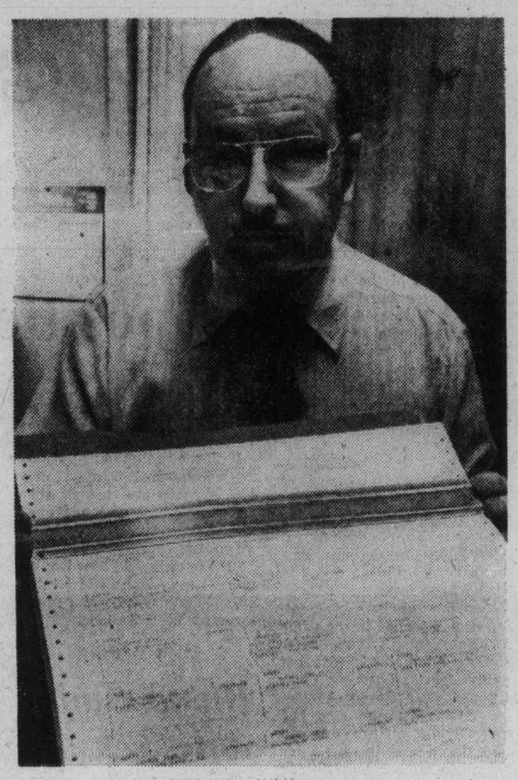

Woodburn and his ruler

View Royal petition: Library vote 'a must'

By PAUL BENNETT
Colonist Reporter

Almost 100 residents of View Royal have signed a petition demanding a referendum on plans to affiliate with the Nanaimo-based Vancouver Island Regional Library system.

The petition has aroused angry feelings among many residents of View Royal, some of whom fear it is an attempt to close the five-year-old community library.

Its backers say the decision to affiliate with VIRLS was taken without adequate public discussion.

VIRLS already has a "demonstration project" at the library, which includes the loan of some 2,000 books.

The petition also alleges irregularities in the conduct of a public meeting last year in which residents voted 32 to nine in favor of joining the VIRLS.

It asks the View Royal Community and Ratepayers' Association to delay the affiliation until a properly-constituted public hearing is held "and we can fairly hear and discuss . . . the true costs of the library and the degree of need for such a service and possible alternatives," such as the Greater Victoria Library Service.

The petition was given this week to Bebe Peach, president of the ratepayers' association, according to its organizer Charles Jackson.

Jackson said the April 5 meeting did not constitute a mandate to affiliate with VIRLS because, among other things, only speakers favorable to the meeting were invited to address it and attempts by those present to discuss alternatives were ruled out of order.

Joy Trail, president of the View Royal Centennial Library Board, said Friday that holding a referendum would be an unnecessary expense because the matter had been fully and publicly debated and all actions taken complied with provincial government legislation.

She said the library board had thoroughly investigated the options facing the five-year-old library in View Royal Community Centre, and believed joining the Nanaimo-based system was the proper choice and a solution to the library's problems.

She said that to call a referendum now might well be the death-knell of the library, which has a bank balance of only $21.55 and needs an adequate and secure source of funds to ensure its continuation and improvement.

"The handful of volunteers who have been slaving for five years to keep it running feel it's time the community paid for its library service," she said.

Affiliation with the Nanaimo organization will cost about $14,000 a year, while the Greater Victoria system wants $30,000 a year to provide support services, she said.

She charged Jackson was only interested in keeping his taxes down and not in keeping the library alive, a charge Jackson denies.

He said the figure quoted for affiliation with Greater Victoria was far too high, but his objections were based on the principle that expediency is not necessarily right.

"If we let them put this one through on us, what will it be next time?" he asked.

Pat Massy, View Royal representative on the Capital Region Board, who has been involved in negotiations to bring the affiliation about, also denied suggestions there had been anything irregular in the procedures.

The Greater Victoria Public School Board administration has so far refused to be the medium through which the taxes would be collected on technical grounds, but trustees are expected to rule formally on the matter before the 1977 budget is approved.

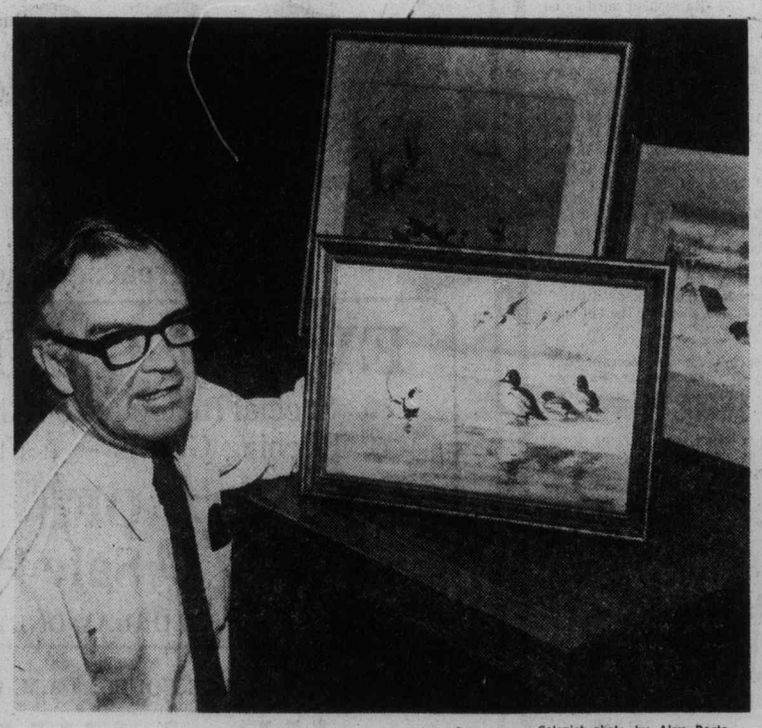

— Colonist photo by Alex Barta

Naturalists' paintings collected

Provincial Museum director Yorke Edwards displays paintings by Allan Brooks, part of the museum's new collection of works donated by artist-naturalists. Included are paintings by Brooks, illustrator of P.A. Taverner's Birds of Canada, retired museum artists Betty Newton and Frank Beebe, and wildflower artist Emily Sartain. Paintings won't have a gallery to themselves, but will hang in museum offices or where the security is adequate.

Saanich hike modest if B.C. doesn't help

By BILL SMITH
Colonist Reporter

Saanich taxpayers face a modest tax hike this year of two or three mills unless the provincial government provides more money for the municipality.

The prediction was made in an interview Friday by finance committee chairman Ald. Ian Cass.

"It's going to be a frugal year for the municipality but taxpayers are still going to face a tax hike."

Cass said he did not glean any comfort from Thursday's throne speech which promised financial aid to municipalities, "because the speech contained several social reform policies, all costing lots of money."

He did not see any great priority in the speech as far as assisting the financially-strapped municipal government.

"In 1976 the mill rate was assisted by a significant carry over from the previous year — about three mills — most of it as a result of the strike-lockout situation," he recalled.

Predicting a difficult financial year, Cass said the mill rate last year of 110 mills (including the school district allocation) was a rate unheard of a few years ago.

"Our lower and fixed-income residents just cannot stand further increases in property taxes; we have to hope the province will play the role of Santa Claus to help us out of our dilemma."

He said Victoria Mayor Michael Young's comments regarding provincial non-payment of taxes made big headlines, and "maybe that's the way to go."

"We are in a similar situation to the one faced by Victoria," he said, "with $20 million of provincial property on which we receive inadequate taxes or no taxes."

Cass, who served on the finance committee of the Georgetown, Ont., council before moving to Saanich, said the city was in a much better position financially than Saanich.

He doubted people realized that Saanich had a significantly larger debenture debt than Victoria and a smaller tax base to support it. "It already costs us 10 mills or about $2 million a year to service our present debt."

Admitting that the municipality could, under the municipal act, double its debt, Cass cautioned "we'll have a tough time servicing additional borrowing for capital programs approved in the 1975 referendum.

"Clearly we cannot proceed expeditiously with desperately-needed capital works without greater provincial involvement."

Cass said Saanich and other municipalities needed help from senior governments to solve such problems as sewage disposal.

The municipality's financial problems were underlined by very sizable wage and salary increases obtained over the past two years by all municipal employees.

Cass said similar increases for teachers exacerbated the school board's budgetary problems.

While not commenting on the merits of the increased salary scales, he said: "I believe our people are not entirely avaricious and can understand that 1977 will be a frugal year and will set their expectations accordingly."

Although still awaiting preparation of a year-end financial statement, Cass predicted a surplus of one to two mills — about $400,000.

He admitted being very concerned about the possibility of the Anti-Inflation Program ending, saying that this would be a total disaster for municipalities in general and Saanich in particular.

Cass sees Saanich remaining a dormitory municipality and he does not agree with suggestions that by the turn of the century more than 200,000 people would be living in the municipality.

He would like to see a population in 1996 of between 100,000 and 110,000. "I certainly disagree with the Capital Region planning report which predicts a rapid increase in population for Saanich in the next few years."

Cass maintains that it's not feasible to plan such population growth for a municipality which has only a 16 per cent commercial-industrial and 84 per cent residential ratio.

"The government must be made to recognize our unique situation and provide some form of financial assistance because of this unique situation," he said.

$100 taken at drive-in

The Beacon Drive-In on Douglas Street, across from Beacon Hill Park, was held up Friday night around 11:45 by a man brandishing what looked like a gun. Victoria police said the man got away with about $100.

Reform missing in speech

The government failed in Thursday's throne speech to take action on an election promise of farmland tax reform, the B.C. Federation of Agriculture said Friday.

Federation president Ralph Barichello of Langley also said the throne speech omitted any reference to future agricultural policies.

"Producers hoped the Bennett government would have taken this opportunity to outline the long-term objectives it has for the industry, particularly with regards to the important issues of food security and farm viability," Barichello said.

"B.C. consumers have seen for themselves these past few weeks the disastrous results of relying on a commodity over which we have little control. The fact that we will all be drinking less coffee now should be a reminder that the question off a reliable and continuous food supply is one we can't afford to overlook."

Barichello said the time had come for B.C. producers to take a more active role in the formation of agricultural policies.

"Ten Who Dared"

Prevue

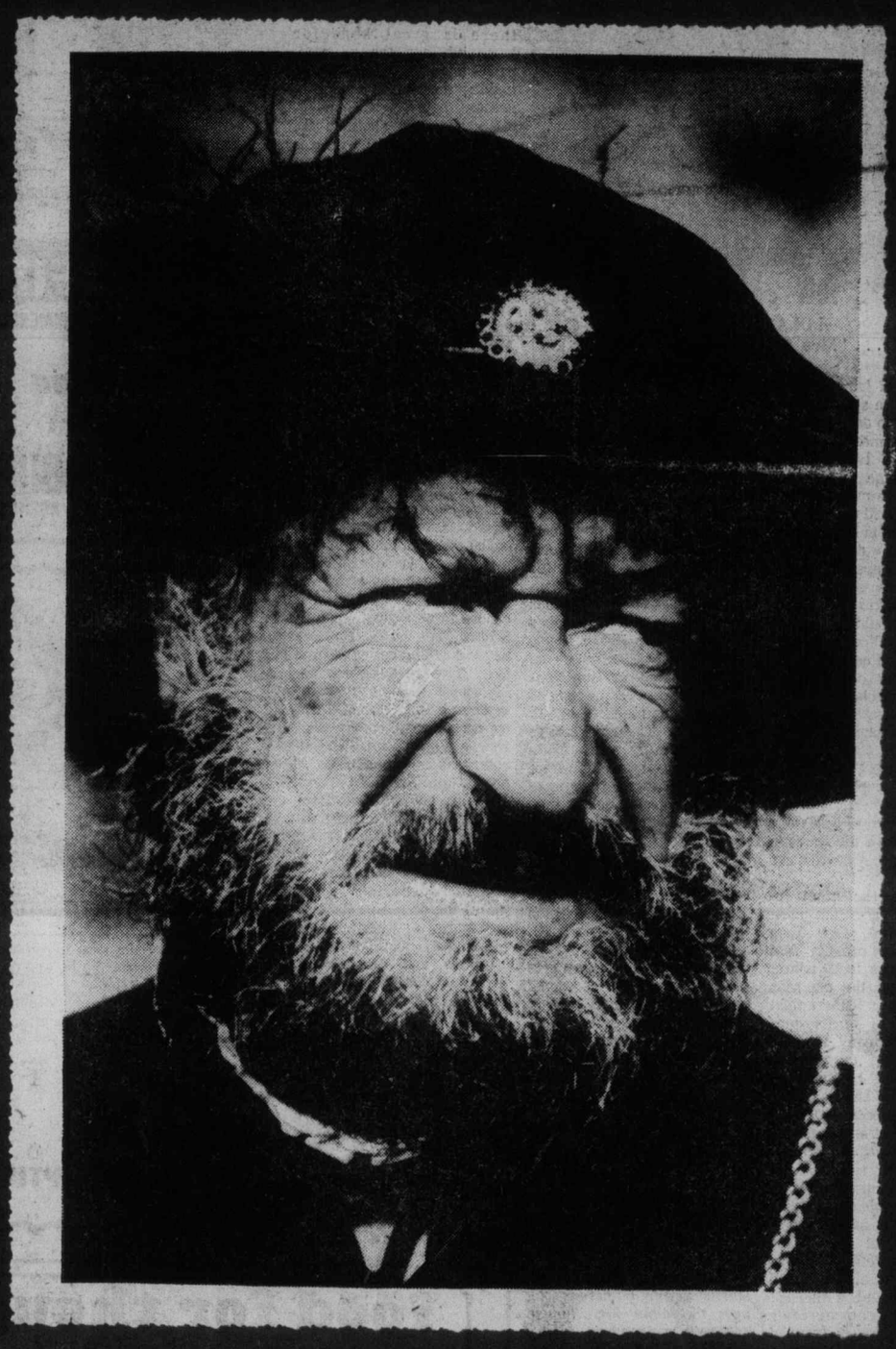

TV Soap Operas have hooked millions of North American viewers. For the addicts, Prevue presents a new weekly feature, "Soap Opera Scene," starting today on Page 16.

Thursday, January 20, 8 p.m. Channel 11

Best and Worst of '76's Commercials

By TOM SHALES

NEW YORK — By now we all know that "clean is sexy," that "Orange Plus tastes closer to fresh than beep-beep," and that "being first" is "the only thing." But what these and countless other TV commercials really tried to sell us in 1976 was not just a product; it was ourselves. That's what they were selling and that's what many of us were buying.

TV commercials didn't get much better or worse in form during 1976. They hammered away at old obsessions — usually the cleanliness of orifices — and they explored a few new ones.

And commercial producers employed the relatively new-found "hidden camera," honest-injun, common person technique so often that a day without a hidden camera began to feel like a day without Anita Bryant.

But the overriding theme was Youism, or what writer Tom Wolfe called Me-ism. Commercial after commercial told us we were swell and worthy, that those days of self-denial brought on by economic hardship were over, that each of us is "special" and "unique" and deserves every comfort, luxury and appearance-improver that money or credit can buy. Pop went the humanism.

If you really love yourself, after all, you don't just meditate and go through EST and discover you're your own best friend and examine every last nook and crevice of your ever-fascinating personality. If you really love yourself, you buy yourself something.

And so they told us, in words and music and wholesome vignettes, that we're the top.

"Nothing's too good for daddy and me," sings a child. "Mom brings Del Monte home."

"It's your face," intones a chorus. "Let Schick love it."

"You — you're the one," chants an inescapable choir. "At McDonald's, we do it all for you."

At United Airlines, "You're the boss." at Burger King you can "Have it your way." The individual is triumphing again! Everyone tells you to spare yourself nothing, while a new breed of pamper appliances like The Clean Machine and The Water Massage promise t turn hygiene into an ego-boosting, sensual surprise party for yourself.

There's you. And there's Me: "Me and My Arrow, takin' the high road . . ." Or, "Me and My RC, Me and My RC." Why? "Cause what's good enough for other folks, ain't good enough for me." And with that, the seductively agile young woman skateboards into the distance with pizza in her hand.

As if to emphasize that each of us is a potential star, sponsors increased their reliance on alleged real people, allegedly caught off-guard by allegedly hidden cameras. Surely there are no real people now alive who don't know by this time that the more they like a product in a "hidden camera" interview, the likelier it is that they'll get on television.

In 1976, these participants had to work a little harder for their dollops of fame. Women were stopped in supermarkets and asked to do dishes or mop floors. Sometimes they'd be asked to do it twice. Others were sent home to shampoo their hair for two weeks, and a few willingly sold their clothes to strange men in laundromats and then stood watching as the clothes were ripped in half.

LOLA FALANA
. . . "Men Are Such Animals"

And with dependable frequency, the chorus of the Pepsi Generation would return to sing it again: "You be you and I'll be me . . . Feelin' free."

However the central message of commercials did or did not vary, the ways in which it was delivered ranged as usual from delightful to infuriating. Looking at them aesthetically, it's not easy to pick the best and worst commercials of any year. Sometimes the best in the viewer's eye are the worst in the sponsor's; they fail to move the product.

Sometimes the most interesting are also the most audacious and, like Tina Turner's campy-naughty spot for Pearl Drops tooth polish, are yanked off the air soon after they get on. Others float in and out of one's consciousness and can't be fully recalled; you remember Howard the Dog, but you can't remember what he was selling (Kodak film processing).

But by almost any standard, the Burger King "American Loves Burgers" spot, with its 22 warming mini-vignettes of life-loving, hamburger-gulping Americans, was one of the best commercials of 1976. Like many commercials, it was filmed in parts of the United States other than Los Angeles! That's why commercials reflect the physical diversity of the country much better than TV programs do.

The Burger King singers rejoice, "200 million people, no two are quite the same," and the commercial successfully transforms the eating of hamburgers into a quasi-religious ritual duty. Like many such cross-section spectaculars, the commercial essentially declares that each of us is different — but only in the ways in which we try to be like everybody else.

There seemed to be fewer truly entertaining commercials in 1976, but reliable Dr. Pepper staged lavish production numbers, Meow Mix reprised its harmonizing kitty-cats to fairly irresistible effect, and Lola Falana etched herself into our passive consciousness with her "Men Are Such Animals" dance for Faberge.

Increasingly, commercials spoofed commercials. Toyota's amusing "You asked for it, you got it" spots satirize the presto-chango editing that symbolizes the instant gratification promise of all advertising. The new L'Eggs commercials, in which mommies are embarrassed in front of their daughters because of baggy panty hose, can be seen as lampooning the humiliation ploy of Wisk's "ring around the collar" ads, yet the threat of humiliation is established nevertheless.

Among the most welcome spokesmen of the year were O. J. Simpson for Hertz, Dick Cavett for Buick, and Uncle Miltie for Lum's. Encouraging comebacks included Speedy Alka-Seltzer's resurrection — after a 16-year hiatus as living logo — and a born-again Mister Peanut, whose daffily dancing reappearance can surely be linked to recent political history.

It was also reliably reported that Mason Reese will soon return in a new series of commercials for Dunkin' Donuts. At last.

The least welcome spokesmen were those who started getting on nerves long ago: the idiotic Mr. Whipple (Charmin), the gabby manicurist Madge (Palmolive) the meddling Mr. Goodwin (Crest), and the least funny clown in history, Ronald McDonald.

Commercials seemed to get a little sexier this year. People cavorting in showers showed more than shoulder. In addition to the increasingly rare commercial appearances of Farrah Fawcett-Majors, the most erotic spots were Catherine Deneuve's earthy Grr or Mercury and the Johnson's Baby Powder ad in which a bathrobed wife sprinkled talcum on her hubbie's hairy chest — and in the bedroom, yet! Ooh, la-la!

Many ads celebrated The Good Life, the life we all so richly deserve, and sometimes it was put over in pleasurable if not convincing ways. IBM and Xerox institutional spots always give one the impression there is great hope for humanity, and the oil companies are awfully clever about making themselves ecological heroes.

Poshness and elegance are being extolled again; veteran boite balladeer Bobby Snort sings a song for "Charlie" perfume. Luxury car advertising is up, and some auto makers are telling us we should spare ourselves nothing in selecting an old-fashioned, big fat, conspicuous-consumption car.

Sometimes the good life gets pretty hilarious. "Now Comes Miller Time" was a cornball appeal to armchair machismo, depicting the typical beer-drinker as a beefy, globe-trotting combination of Evel Knievel and The Sea Hawk. A source of even more rarefied howlers is the Inglebrook campaign, in which life's great moments cannot be allowed to pass without a swig of wine.

The intended humor in commercials is often less humorous than the accidental. Flicking Bic's has long since ceased to be a giggle, and the Schlitz Malt Liquor Bull was never anything but embarrassing. The talking Parkay Margarine series continues to demean ethnics one at a time by portraying them as wildly risible nincompoops, and the contrived crunch-matches underwritten by Doritos corn chips are anything but clever.

Appeals to fear, insecurity and self-doubt continue in commercial after commercial, but the pragmatic positivism of you-and-wonderful-you remains the dominant theme as we begin another year of Madison Avenue Madness.

Claims and counterclaims for various products fly through the airwaves, with Datril and Tylenol battling it out in one corner and Pepsi-Cola and Coca-Cola tussling in another.

Fortunately we all know in our hearts that the wisest approach is to believe nobody's assertion of anything in a TV commercial except for the part about us. We, we're the one. We must be great or they wouldn't be spending so much money to tell us so.

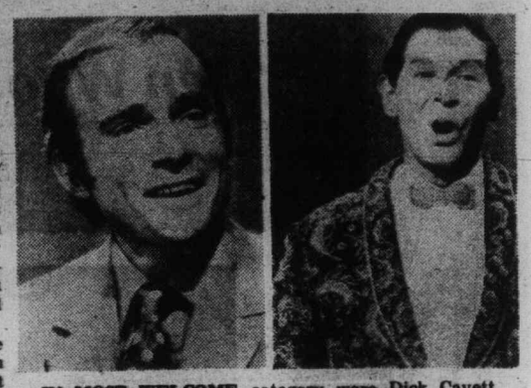

IN MOST WELCOME category were Dick Cavett (left) and Milton Berle, along with O. J. Simpson and the "born again" Mister Peanut.

FIRE INSURANCE
• COMMERCIAL • TRAVEL • LIFE •
YOUR Wawanesa Autoplan AGENT
THUNDERBIRD INSURANCE AGENCIES
102-1175 COOK ST. 385-9795
GENE POTVIN

LOOKING THE PART

Eyeglasses are the most important accessory in a man's or woman's wardrobe. To be well dressed, it is not enough to wear the proper clothes, it is equally important to wear appropriate glasses. We carry a complete line of frames suitable for all occasions. Our seven offices are located for your convenience.

"Fashion Eyewear with a Flair"

PRESCRIPTION OPTICAL

9-25

food for thought

Start your day the Mary Way . . . breakfast served from 7:30 a.m.
Or, drop in for lunch, afternoon tea or a delightful dinner
aboard the unique shore-based restaurant vessel. Further food for thought . . .
the Captain suggests you try our Chef's delicious daily feature!

The Captain and Crew go overboard for You!
at the
Princess Mary
RESTAURANT VESSEL
344 HARBOUR RD.
CALL 386-3456 FOR RESERVATIONS

1-14

PREVUE PAYOFF PUZZLE

THIS WEEK'S PRIZE IS $100.00

PREVUE PAYOFF PUZZLE is the intriguing word puzzle game the whole family will enjoy and have an opportunity to win a big cash award every week!

THIS CROSSWORD is not a game of chance or a draw. It tests your knowledge of words and pays off for EVERY correct solution. All you have to do is complete each of the words in a criss-cross format. Clues are provided . . . even a word list which has all the correct answers, plus some you'll have to eliminate. But there are no trick words or guessing . . . careful thought will make you a winner! So start and play today!

PLEASE NOTE: EACH ENTRY MUST BE IN A SEPARATE ENVELOPE

CONTEST RULES

1. Solve the Prevue Payoff Puzzle by filling in the missing letters to make the words that you think best fit the clues. To do this read each clue carefully for you must think them out and give every word its true meaning.

2. Check the word list. It has all the correct answers plus some you will have to eliminate.

3. You need not be a subscriber to this newspaper in order to enter. You may submit as many entries as you wish on the entry blank printed in this newspaper or exact-sized, clear, hand-drawn facsimiles of the printed entry blank. NO MECHANICALLY PRODUCED, PRINTED, MIMEOGRAPHED, etc. copies of the entry blank will be accepted. Each entry must contain the contestant's name, address and phone number or it will not be accepted.

4. Anyone is eligible to enter this contest except employees (and members of their families) of Victoria Press Ltd.

5. All entries MUST be mailed and bear a postmark. The paper is not responsible for entries lost or delayed in the mail. Entries for each week's contest not received for judging by 12 noon the following Wednesday are not eligible.

6. To qualify you must write your answer to one of the clues on the outside of the envelope. See coupon for instructions.

7. Prevue will award the current prize to the contestant who sends in an all correct solution. If more than one all correct solution is received the prize money will be shared equally. If no all correct solution is received, $50 will be added to the following week's prize.

8. There is only one correct solution to each puzzle and only the correct answer can win. The decision of the judges is final and all contestants agree to abide by the judges decision. All entries become the property of Prevue. Only one prize will be awarded to a family unit.

9. Everyone has the same opportunity to win for EVERY QUALIFIED ENTRY WILL BE CHECKED and the winner announced. No claiming is necessary.

10. Entries must be mailed to Prevue Payoff Puzzle, Victoria Press Ltd., Box 300, Victoria, B.C. V8W 2N4. One entry per envelope.

11. Prevue reserves the right to correct any typographical errors which may appear during the puzzle game.

12. Puzzle clues may be abbreviated and such words as AN, THE and A omitted.

CLUES ACROSS:

4. This kind of driving requires more than ordinary skill.
7. Though acclaimed after a big match, may fairly soon be forgotten.
8. Missionaries are prepared to travel far, if necessary, in order to — people.
9. The history of World War I is largely centred on the story of — warfare.
13. It's easy to feel virtuous about giving one.
14. A certain type of man, being described as —, would take it as a compliment.
15. Anybody would agree that a person with — of money can afford to be generous.
17. To dispatch a message.
18. Many of a pop star's younger fans are, perhaps, not very critical of the —.
21. It's hard to explain away a — due to sheer carelessness or incompetence.
22. In food production, a bad — is a serious matter.
23. A happy, healthy baby is quick to —.

CLUES DOWN:

1. A car travels on them.
2. A — of boxes in a packing house would presumably consist of empty ones.
3. An emotionally exhausted woman may feel she just hasn't it in her to —.
5. A person on holiday may take a snapshot of one out in the country.
6. Because of some strange—, a man may see himself as a rather special individual.
10. It's good if the premises for a prospective restaurant possess a — cellar.
11. It turns current on and off.
12. An act that calls for things to be put right.
16. Stop moving about.
19. Plant with fronds.
20. A short sleep.

WORD LIST

BLUNDER	GRIN	TEACH
CONCEIT	LIFT	TIRES
CONCEPT	LOTS	TONE
CROP	NAP	TRACK
CRY	PLUNDER	TRENCH
DEFEAT	POTS	TRUCK
DEFECT	REACH	TRY
DROP	RIDER	TUNE
FERN	RIVER	VICTORS
FINE	SEND	VICTORY
FRENCH	SETTLE	WILD
GAIN	STACK	WILY
GIFT	STOCK	WINE
	SWITCH	

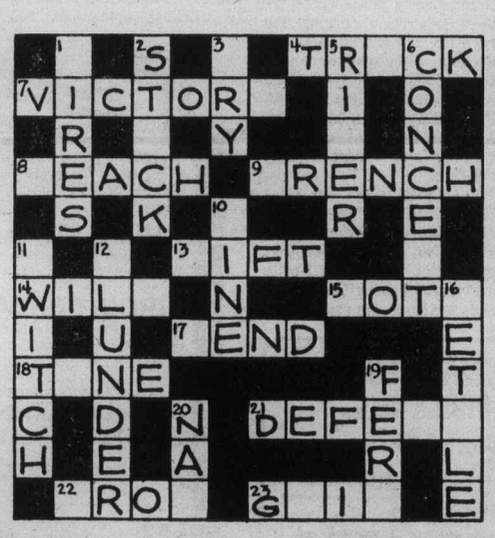

MAIL TO

PREVUE PAYOFF PUZZLE
VICTORIA PRESS LTD.
BOX 300,
VICTORIA, B.C.
V8W 2N4

IMPORTANT
TO QUALIFY WRITE YOUR **ANSWER TO "7 ACROSS"** ON THE OUTSIDE OF YOUR ENVELOPE

NAME .....

ADDRESS .....

.....

..... PHONE .....

NO REGISTERED LETTERS ACCEPTED

SUCH A PLEASANT PLACE TO SHOP

Hillside
SHOPPING CENTRE

See You at the
SIDEWALK SALE
JAN. 20-21-22

2 BIG DEPARTMENT STORES
AND
60 EXCITING SPECIALTY SHOPS
SHOP IN COMFORT
AIR-CONDITIONED WEATHERPROOF MALL
FREE AND EASY PARKING
OPEN 'TIL 9 WED., THURS., FRI.

January Clearance Sale
UP TO 30% OFF

- Living Room Furniture
- Dining Room Suites
- Bedroom Furniture
- Television
- Stereos
- Paintings
- Clocks
- Lamps
- Tea Wagons

Tillicum Furniture
...our customers are no.1
Hillside SHOPPING CENTRE 595-3331

TAKE FIVE

Relax and Enjoy . . .
A light Snack,
Coffee or Soft Drink
at Hillside's
Hospitality Spot.

THE SNACK BAR
NEAR THE FOUNTAIN IN THE MALL

BARIBOCRAFT
Natural wood finish
Made in Canada
Spice Racks
Cheese Boards
Ice Buckets
Salt and Pepper Mills
INTERNATIONAL LITTLE CHEESE & WEIN SHOPS
Hillside Shopping Centre
595-3232

Saturday, January 15

CBC 2	CBUFT 3	KOMO 4	KING 5	CHEK 6	KIRO 7	TIME	CHAN 8	KCTS 9	KSTW 11	KVOS 12	CKVU 13
Sesame Street Dot Door Peanuts	Demetan Wickie	Cartoon Cartoon Cartoon Krofft	Cartoon Continued Cartoon Monsters	Square Fisherman Agape Wrestling	Cartoon Cartoon Cartoon News	8:00 8:30 9:00 9:30	Square Pete's Place Kamera Kidstuff	Sesame Street A Classic Zoom	Policy Formus Lifestyle The Lesson	Clue Club Bugs Bunny continued	Cartoon Cartoon continued Cartoon
and Popcorn continued Movie: Devil-Ship	Blanche Lassie Enfants D'Accord	Supershow Cartoon Odd Couple Bandstand	Ghosts John Land Lost Muggsy	continued continued Sports Showbiz	Tarzan Shazam! continued Ark II	10:00 10:30 11:00 11:30	continued Let's Go McGowan Showbiz	Factory Rebop Children Sesame	Hi Doug Cherisme Medix Martian	Tarzan Shazam continued Josie	Robin Hood Cartoon Sports: Figure
Pirates Van Dyke Canadian College	Les Heros du Samedi Sportheque a suivre	continued Untamed Inner City Impact	College Basketball: Trojans vs. Bears	McGowan Sports Canadian College	Cartoon Games Children's Film Festival	12:00 12:30 1:00 1:30	Country Fisherman Collecting Journal	Street da Vinci Documentary Meeting	Movie: McHales Navy continued	Fat Albert Games Childrens' Film Festival	Skating Championship continued continued
Sports continued Curling Classic	Femme d'Aujourd'hui Flash Cinema:	Medics F Troop Ara's Sports Pro	Golf continued continued College	Sports continued Curling Classic	Tarzan continued Movie: Princess	2:00 2:30 3:00 3:30	The War Years Wrestling continued	of Minds KCTS Drive CIA	Movie: Bowery Champs Our Gang (3:45)	Ark II Outlook News Funorama	continued Vancouver continued continued
Space: 1999 NHL Hockey:	Tintin; Cirque Bagatelle a suivre	Bowling continued World of	Basketball: Huskies vs. Beavers Survival	Space: 1999 NHL Hockey:	and the Pirate Search News	4:00 4:30 5:00 5:30	Wide World of Sports	KCTS Drive Nova continued	Outer Limits Twilight Zone	continued Sports Spectacular continued	continued Caught Bugs Bunny continued
						EVE.					
Barons vs. Canucks continued	A Commux Parfout Cosmos 1999	Sports News Lawrence Welk	News Animals Wild Kingdom Gong Show	Barons vs. Canucks continued	CBS News Emergency One! Break Bank	6:00 6:30 7:00 7:30	News Funny Farm Emergency continued	KCTS Drive A Classic KCTS	Star Trek Hee Haw continued	News Special Wild Animals C. Camera	TV Bingo Alice Vancouver continued
Andy CBC News Movie: Holiday	Cinema: Le Journal D'Anne	Wonder Woman Starsky, Hutch	Emergency! continued Movie: Hotel	Starsky, Hutch Movie: Only	M. T. Moore B. Newhart All in Family Quiz	8:00 8:30 9:00 9:30	Movie: Ladies of the Night	Drive continued Tennessee Williams'	Good News Tonight, Religion	M.T. Moore continued B. Newhart TBA	continued continued Movie: Joe
Inn continued CBC News Movie (11:45)	Frank Journal Cinema: Frere	Most Wanted News ABC News	continued continued News Saturday	When I Larf CBC News Movie: (11:20)	Caroc Burnett Movie: White	10:00 10:30 11:00 11:30	Comedy TBA News Access	South KCTS World in Action	continued continued continued continued	continued TBA Movie: Madison	continued continued Movie: Monkeys 10
They Call Me Trinity	Cadet	Peter (11:45) Marshall	Night continued Movie: Wives	Ladies of the Night	Heat continued Mod Squad continued	12:00 12:30	Movie: The Sun Also Rises		continued continued	Avenue	Attic Movie: The Castle

Spotlight on Movies

Holiday Inn (xxx), on 2 at 9 p.m. Musical starring Fred Astaire and Bing Crosby. An entertaining movie with some of Irving Berlin's best music. (1942).

Hotel (xx), on 5 at 9 p.m. Drama based on Arthur Hailey's best selling novel, about a posh New Orleans hotel. Rod Taylor and Catherine Spaak. (1967).

Only When I Larf, on 6 at 9 p.m. For details see Sunday's listing on Channel 8 at 2 a.m.

Joe (xxx), on 13 at 9 p.m. Drama with Peter Boyle as a foul-mouthed, reactionary bigot who hates "niggers and hippies" with equal rage. Also in the cast is Dennis Patrick. (1970).

White Heat (xxx), on 7 at 11 p.m. Crime drama starring James Cagney, Virginia Mayo and Edmond O'Brien. A taut and brutal gangster melodrama — a realistic study of a hood. (1949).

Little Ladies of the Night, on 6 at 11:20 p.m. For details see listing at 8 p.m. on Channel 8.

They Call Me Trinity, on 2 at 11:45 p.m. Italian-made comedy about two brothers protecting a Mormon community from desperadoes. (1970).

The Sun Also Rises (xx), on 8 at midnight. Drama based on Hemingway's novel about the 'lost generation' during the twenties. The screen version is uneven, although there are some good location shots and a colorful performance by Errol Flynn as a drunken bon vivant. Also in the cast are Ava Gardner and Tyrone Power. (1957).

The Castle (xxx), on 13 at 12:30 a.m. German-made drama based on Franz Kafka's allegorical classic. Excellent photography by Rudolf Noelte and fine acting by Maximilian Schell. Also in the cast is Cordula Trantow. Noelte also directed the movie. (1968).

Wives and Lovers (xxx), on 5 at 1 a.m. A sophisticated comedy starring Van Johnson, Janet Leigh and Shelley Winters. The story is about a nice-guy writer whose sudden success changes him into a silly strutting egomaniac, and almost destroys his happy marriage. (1963).

Getting Straight, on 6 at 1:20 a.m. For details see Sunday's listing on Channel 8 at midnight.

The Tall Women (xx), on 2 at 2 a.m. Spanish-made western about seven female survivors of an 1870 Apache Indian attack, who attempt to cross the Arizona desert on foot. (1966).

The Ruling Class (xxxx), on 8 at 2:45 a.m. Biting satire, madcap farce about the English upper classes, starring Peter O'Toole, Alistair Sim and Harry Andrews. O'Toole plays the mad 14th Earl of Gurney, who has inherited his father's huge estate. He thinks he is Jesus Christ, and when his family tries to cure him, he becomes Jack the Ripper.

Today's Highlights

Peanuts and Popcorn on 2 at 9:30 a.m. An 11-year-old girl gets a place on her brother's baseball team and her first taste of sex discrimination.

Impact, on 4 at 1:30 p.m. Alex Haley, author of Roots, is interviewed.

3,000,000-Year Clue — Documentary, on 9 at 7:45 p.m. A chronicle of archaeologist Richard Leakey's research in East Africa. Human fossils were found that suggest the existence of Homo erectus 3 million years ago.

CABLE 10 PROGRAM

SATURDAY, Jan. 15
2 p.m.—Outlook.
3 p.m.—Music Victoria.
3:30 p.m.—German Diary.
4 p.m.—TBA.
4:30 p.m.—Shalom.
5:30 p.m.—Here's Lowther.

★ COMPLIMENTARY LUBE AND SAFETY CHECK with your
TUNE-UP
*4 cyl. $25 *6 cyl. $30 *8 cyl. $35 *PLUS PARTS
ROBERGE AUTO SERVICE
OAK BAY MOHAWK
1911 OAK BAY AVE. 592-3933
1-14

Complete electric supplies and guidance for the home handyman
CHIME KIT
Illuminated push button. While they last $7.85
CIRCUIT BREAKER PANEL
Federal Pacific electric, 100 Amp, 24 circuit, complete with main 58.90
"Two locations to serve you"
1610 ISLAND HIGHWAY
(Farmers' Market) 474-1642
17 CADILLAC AVE.
(Cadillac Blg.) 386-9511
WIN!!
A 12 KILOWATT
SAUNA
Approximate value $700
With any purchase, you have a chance to win!
CHARGEX
U-wire
A Division of Graham Ventures, Inc. 1-14

CABLE 10 CABLEVISION
PROGRAM LISTINGS ARE TO BE FOUND IN THIS TV PREVUE AND ON DAILY CABLE 10 WEATHER CHANNEL. YOUR COMMENTS AND IDEAS ON COMMUNITY PROGRAMMING ARE WELCOMED.
CABLE 10
3690 SHELBOURNE STREET. PHONE 477-7211
CABLE 10 CABLEVISION

FOOLS'RE WELCOME ON THE GONG SHOW

By TOM SHALES

HOLLYWOOD — It's the immortal story. It's the human comedy. It's a 350-pound woman burping in rhythm, a man who eats a banana to the theme from "2001," an 80-year-old diva so deaf she doesn't know the band has stopped playing and the audience is shouting for her to get off the stage.

"Almost live" from Hollywood, it's "The Gong Show," a merciless variation on the old Amateur Hour and a bedazzling fantasia in humiliation that has become the most talked-about program on daytime television, and has spawned a nighttime version.

"The Gong Show" is loud, shameless and vulgar, but it's not like any other game show on the air. People make fools of themselves, but not for Amana freezers. They do it for the incomparable thrill of fleeting fame. "The Gong Show" is dedicated to the proposition that people will do almost anything to get on television.

Part blue-collar "Chorus Line," part sideshow, part Christian dinner for hungry lions, "Gong" is like "Talent Scouts" without the talent, where worse is more and the lousier the act, the funnier, and more fascinating, the program. Each act gets about a minute and a half to perform, and after 45 seconds, if they're really stinko, one of three celebrity panelists can whack an Oriental gong that dispatches them back to oblivion. A shouting studio audience often insists upon this. The curtain goes down, the performers leave the stage.

"I really feel for those people. I feel for them greatly," says Chuck Barris, 47, whose past TV creations include "The Dating Game" and "The Newlywed Game," and who is host as well as executive producer for the daytime "Gong Show" on NBC. "These are strange people. But they're not phony. They're putting it on the line. I admire their guts, because I could never do what they do myself. It's Iwo Jima out there, and they're stark naked."

Barris took over as host of the show when the slick announcer type first hired proved he "just didn't understand the concept." What is the concept? On a recent program, Barris read a letter from a viewer who criticized its "tasteless and sadistic sick video humor."

"You got it!" laughed Barris. "Somebody finally grasped this show!" The audience cheered.

On the surface "The Gong Show" may look cruel, but one has to keep in mind that those people out there dressed in diapers or pouring spinach and jelly on themselves are doing it voluntarily. They can't really be in it for the money, because the top prize in the daytime is purposefully low $516.32 ($712.05 at night).

Actually, "The Gong Show" is probably less demeaning to its participants than game shows that require shrieking and groveling for a Mr. Coffee machine or a trip to Puerto Vallarta. It's also much more entertaining and sometimes, in some crazy show-biz way, moving.

"Cruel? That's baloney," says Madeleine David, director of daytime programs for NBC and champion of "The Gong Show."

"People who go on the show know that it's in fun," David says. "The show does have kind of a strange following. It's a show people love to hate to watch, or hate to love to watch, but they watch it. It has a charm no other show has."

David put "Gong" on the air even after it flunked a dry-run test with a guinea-pig audience in a market research lab. "In fact," David recalls, "'The Gong Show' tested the poorest of any daytime show we ever tested. It was strictly garbage-can time. But it got on the air because enough people around here cared about it and believe in it."

"People call it sadistic," scoffs Barris, in an office filled with toys, drums and bottles of Perrier water. "But what it's basically doing is fulfilling some kind of fantasy that these people can live on for a long time. They are going to be seen coast-to-coast!

But aren't they kind of sad, the star-struck folks with their home-made props and hopeless hopes of glory? "Why look upon these things as sad? says Barris. "Most of them know they're never going to be anything in show business, so what? Even a good person, so he's good, but what's he gonna do next week? What fascinates me is the mentality of those people, what makes them think they're good."

Barris does not feel the experience of being gonged on "The Gong Show" will warp anybody. Being seen is its own reward. "And besides," he says, "what was so great about their lives before?"

There are many framed mottos on Barris' walls. One of them says, "The Eternal Struggle in Art is to Forget Everything but the Essential."

JANE BLALOCK (right) watches the path of a putt, and Chako Higuchi (left) follows through on a drive. Both are among the ten participants in the $50,000 Colgate Triple Crown women's golf championship in Palm Springs, California. Live coverage of the final round will be presented by ABC Sports, Saturday, Jan. 15 at 10:30 a.m. on Channel 4. Ms. Blalock is the defending champion. Ms. Higuchi, winner of the Colgate European Open, led the qualifiers for the Triple Crown in point standings.

Nova Examines Dinosaurs

The world of the dinosaur scientist is explored in a new NOVA presentation, Saturday, January 15 at 5 p.m. on Public TV 9.

The story begins in the Badlands of western Canada, traditional hunting ground for the people who search for dinosaur fossils. Assembling the bones once they are found is still something of an art. In fact, scientists at Harvard University claim that they have found mistakes in earlier reconstructions. According to Harvard's Bob Bakker, the only way one dinosaur could have walked around — assembled the way he was — would have been to travel in road ruts.

Once the bones are assembled, the fossils yield valuable invormation. Bone analysis, for instance, reveals a speed limit for dinosaurs: many could travel no faster than 12 mph or their legs would break. But other killer dinosaurs were faster and more agile, with well-controled tails to keep their balance when they were using their terrible toe talons to fell their prey.

Even fossilized bone marrow reveals information. Some of this marrow shows that dinosaurs could have had mammal-like hot blood. Dinosaurs therefore might more resemble lions and tigers than crocodiles and lizards.

NOVA asserts that the dinosaurs did not die out; rather, they changed, and now exist as birds.

U.S. PRESIDENTIAL INAUGURATION ON TV

The United States' presidential inauguration ceremonies, including a number of special events such as the Inaugural Parade, will be shown on television Thursday on Channels 4, 5, 7 and 12 starting at 7 a.m.

CBC will cover the inauguration starting at 8:30 a.m. on Channel 2, and on Channel 6 at 11:30 a.m.

Jimmy Carter and Walter Mondale are expected to arrive at the Capitol for the swearing-in ceremony at 8:30 a.m.

The Inaugural Parade is scheduled to start at 11 a.m. and last about 90 minutes.

Williams' Classics Featured

Samplings of Tennessee Williams' classics performed by stars of international acclaim come to life in the inspirational countryside of "Tennessee William's South" Saturday, Jan. 15 at 9 p.m. on Public TV 9.

Color film footage shot by the CBC crew, with Harry Rasky as producer, visualizes the American South, with its pastoral beauty and quaint street scenes, as a backdrop for the drama-documentary. Williams, thought by some to be the greatest living playwright in the Western World, has used the American South as a canvas for most of his theatrical works.

SPORTS HIGHLIGHTS

SATURDAY

Wrestling 9:30 a.m. (6).

College Basketball 12 noon (5), USC vs. California.

Canadian College Sports 1 p.m. (2, 6), Golden Boy basketball tournament.

Golf 2 p.m. (5), Joe Garagiola Tucson Open.

Curling Classic 3 p.m. (2, 6), Lindsay Davie vs. Betty Law.

Pro Bowling 3:30 p.m. (4), $75,000 Ford Open.

College Basketball 3:30 p.m. (5), Washington vs. Oregon State.

Wide World of Sports 4 p.m. (8), Snowmobiling: Profile of Sandy Hawley.

Sports Spectacular 4:30 p.m. (12), a boxing triple-header.

NHL Hockey 5 p.m. (2, 6), Barons vs. Canucks.

Wide World of Sports 5 p.m. (4), track meet, surfing.

SUNDAY

College Basketball 10:30 a.m. (5), Notre Dame vs. Marquette.

Golf 1 p.m. (5), Joe Garagiola Tucson Open.

NBA Basketball 1 p.m. (7), Knicks vs. Warriors.

Boxing 2:30 p.m. (4), Larry Holmes vs. Tom Prater.

Challenge of the Sexes 3 p.m. (7, 12).

Wide World of Sports 3:30 p.m. (4), Harlem Globetrotters, ski-jumping.

NBA Basketball 3:45 p.m. (7, 12), Nuggets vs. SuperSonics.

MONDAY

AFC-NFC Pro Bowl 6 p.m. (4), telecast from Seattle.

Husky Basketball Highlights 6:30 p.m. (9), Washington vs. Oregon State.

NHL Hockey 10:30 p.m. (11), Canadiens vs. Bruins.

WEDNESDAY

NHL Hockey 8 p.m. (8), Penguins vs. Canucks.

FRIDAY

NBA Basketball 6:30 p.m. (7), SuperSonics vs. Nuggets.

The Way It Was 7:30 p.m. (9), LaMotta-Robinson title fight.

MAZDA MIZER WAGON

BEST BUY

OVERHEAD CAM PISTON ENGINE

$3795

$500 DOWN — $81 PER MONTH

60 Monthly Payments. Low Cost Bank Financing. 12% Available on Approved Credit.

HORWOOD MAZDA

810 JOHNSON ST. (D.L.D00803A) 385-1451

GROW NAILS IN TWO HOURS

FINGERNAILS—We've given long lasting perfection to split, broken, chewed, and unsightly nails, in two hours. We offer an immediate cure for nail biters. Your new nails will withstand typing, scrubbing and all the daily chores a model's hands never touch.

FOR THAT 2-HOUR MIRACLE, CALL

Nails 'n Lashes

STUDIO

VICTORIA, 595-4433

3025 SHAKESPEARE ST.

Jus-Rite PHOTO TIPS

DARKROOM TIPS

- If you have been putting off doing your own darkroom work because you think it is too difficult or expensive; now is the time to start. Winter months are ideal with their long dark nights making a darkroom available almost anywhere in the house.
- Choose developing tanks and needs to suit the film size you are using.
- Keep a bottle of methyl hydrate to add to the rinsing waters — it will cut drying times on reels and films.
- Purchase your chemicals in kit form as they contain all the information you need to develop your color negatives or slides.
- A new aid on the market takes you through the whole process on cassette tapes. It's a talking timer and all you have to do is follow the instructions. It's put out by Kodak and is available at all Jus Rite stores.
- Watch for further developments in later columns.

May Your New Year "Click Jus-Rite"

716 YATES ST.
TOWN AND COUNTRY
HILLSIDE
BEACON AVE., SIDNEY

1-7

Jus-Rite PHOTOS

Sunday, January 16

CBC (2)	CBUFT (3)	KOMO (4)	KING (5)	CHEK (6)	KIRO (7)	TIME	CHAN (8)	KCTS (9)	KSTW (11)	KVOS (12)	CKVU (13)
Drama	Yogi Guignol	Cleophus Ag.-U.S.A. Insight Vision On	Eucharist Kid's World Children Gardening	Humbard continued Discovery Religion	Discovery Oral Roberts Religion Northwest	8:00 8:30 9:00 9:30	Humbard continued Search Crusade	Sesame St. continued continued continued	Swaggart Religion Missions Humbard	Discovery Swaggart Religion Religion	Cartoon Missions Religion continued
Dot Door Wild Kingdom Meeting Place	Jour du Seigneur Images Cine-Mag	continued Children Cartoon - Golf	Grandstand College Basketball continued	Oral Roberts Religion Search Armstrong	Wildlife Festival of Lively Arts U.S. Politics	10:00 10:30 11:00 11:30	Oral Roberts Discovery It's Written Armstrong	Sesame St. continued continued continued	continued Hour of Power Calvary	continued TBA TBA Meet	Good Time Doubles Sports continued
Documentary Market Place Music to See Canada	Semaine Verte D'Hier a Demain	Special continued Superstars continued	continued Grandstand Golf Special	Tableau Crusade Music to See Canada	continued continued NBA Basketball	12:00 12:30 1:00 1:30	Good News Agape Terry Winter Star	continued continued Profile continued	Movie: Thriller continued Movie:	The New Senators NBA Basketball	continued continued continued continued
People Movie Continued Documentary	L'Univers des Sports L'Heure	continued Boxing continued Wide	continued continued Movie: A Ticklish	People Movie: We've Got A Problem	continued continued Challenge of Sexes	2:00 2:30 3:00 3:30	Trek Movie: Drama continued	Comedy Chaplin Comedy Chaplin	Francis in Haunted House Movie: Comedy	continued continued Challenge of Sexes	continued Vancouver continued continued
Crosspoint Money Hymn Sing Meeker	Quilles Liberte Second Regard	World of Sports America, Documentary	Affair U.S. Game The Press News	Crosspoint Money Hymn Sing Forum	NBA Basketball (Starts) at 3:45)	4:00 4:30 5:00 5:30	Horst Koehler Interview Last of Wild Comment	Comedy Chaplin Comedy Chaplin	Western continued Here Come The Brides	Cooking TBA Jacques Cousteau	continued Religion Hamilton IV Great
						EVE.					
World of Disney Beachcombers Superspecial,	Declic Telescopie 15 Ans Dimanches:	News Animals Movie: Pioneers	News How Come? World of Disney	News Review Beachcombers Superspecial,	News Documentary 60 Minutes	6:00 6:30 7:00 7:30	News; Access Six Million Dollar Man	Chaplin Sherlock Holmes Evening	Star Trek Route 66 continued	Switch continued 60 Minutes	Debate Flying Circus Vancouver continued
Variety Tony Randall For the Record	Diane Juster; Poisson; Scenes	Six Million Dollar Man Movie: Little	McCloud Crime Drama Movie:	Variety Tony Randall for the Record	Rhoda Phyllis Switch continued	8:00 8:30 9:00 9:30	Sonny and Cher Switch continued	at Symphony KCTS Drive Masterpiece Theatre	Probe continued Lifestyle Access	Rhoda Carol Burnett All in Family	continued continued Blue Knight
Marketplace Ombudsman News Movie (11:45)	Conjugale Journal Cine-Club: Voleur	Ladies of the Night News Movie (11:45)	Crime Drama News Movie:	Marketplace Ombudsman News Movie (11:45)	Entertainer of the Year Awards Movie (11:45)	10:00 10:30 11:00 11:30	W-5 continued News continued	KCTS Drive Drama continued World	Religion 700 Club	Ellery Queen Movie: The	Baa, Baa Black Sheep Celebrity Revue
Heaven Can Wait	de Bagdad	Some Like It Hot	Operation CIA	The Sun Also Rises	Ice Station Zebra	12:00 12:30	Movie: Getting Straight	Press (11:40)		Nanny Continued	Benny Hill Show

Spotlight on Movies

Francis in the Haunted House (x), on 11 at 1:30 p.m. Mickey Rooney stars in this comedy about a talking mule's attempt to solve a murder (1956).

Houston, We've Got a Problem, on 6 and 8 at 2:30 p.m. Fictionalized account of the ill-fated Apollo 13 space mission. Made for television in 1974.

A Ticklish Affair (xx), on 5 at 3 p.m. Comedy about a romance between a U.S. Navy commander and an attractive widow with three children. Gig Young and Shirley Jones (1963).

The Cockeyed Cowboys of Calico County, on 11 at 3 p.m. Western-comedy about a mail-order bride. Made for television in 1970.

Young Pioneers, on 4 at 7 p.m. The conclusion of this western set in the 1870s. Made for television in 1976.

Little Ladies of the Night, on 4 at 9 p.m. For details see Saturday's listing on Channel 8 at 8 p.m.

Stonestreet: Who Killed the Centrefold Model?, on 5 at 9:30 p.m. Crime drama made for television with Barbara Eden playing a private eye working on a missing person case (1976).

The Nanny (xx), on 12 at 11 p.m. British-made drama starring Bette Davis and William Dix. Davis plays an English nanny whose sense of reality is clouded by some dark secret in her past. Her charge is a very disturbed young lad fresh out of a mental hospital (1965).

Operation CIA (x), on 5 at 11:30 p.m. Drama with Burt Reynolds as an agent investigating murder and espionage in Saigon. Filmed on location (1965).

Heaven Can Wait (xxx), on 2 at 11:45 p.m. Comedy starring Charles Coburn, Don Ameche and Gene Tierney. An entertaining movie about a late 19th-century lover who's trying to explain to the devil why he thinks he belongs in Hades (1943).

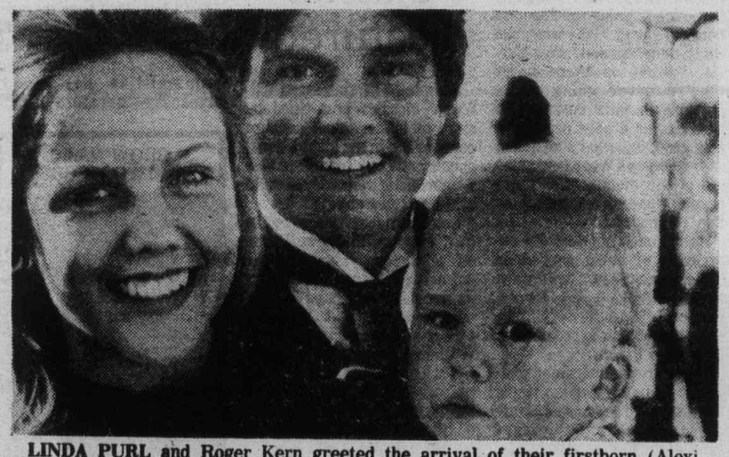

LINDA PURL and Roger Kern greeted the arrival of their firstborn (Alexi Jackson) with joy in "Young Pioneers," the gentle dramatic film that introduced the young couple to television. "Young Pioneers," will have an encore showing in two parts on the ABC Television Network on Sunday, Jan. 16 at 7 p.m. on Channel 4.

Some Like It Hot (xxxx), on 4 at 11:45 p.m. Comedy starring Marilyn Monroe, Tony Curtis and Jack Lemmon. The movie is aging but it's still good for first-class laughs (1959).

The Sun Also Rises, on 6 at 11:45 p.m. For details see Saturday's listing on Channel 8 at midnight.

Ice Station Zebra (xx), on 7 at 11:45 p.m. Sprawling nuclear submarine adventure starring Rock Hudson, Ernest Borgnine and Patrick McGoohan. Excellent photography. The story is based on Alistair MacLean's novel (1968).

Getting Straight (xx), on 8 at midnight. Drama starring Elliott Gould and Candice Bergen. Melodramatic story with a university campus riot providing the action (1970).

Only When I Larf (x), on 8 at 2 a.m. British-made comedy starring Richard Attenborough, David Hemmings and Alexandra Steward. An innocuous caper about three British con artists who try to fleece some African diplomats (1968).

Ruling Class, on 6 at 2:30 a.m. For details see Saturday's listing on Channel 8 at 2:45 p.m.

Life at the Top (xx), on 7 at 2:35 a.m. English-made drama starring Laurence Harvey and Jean Simmons. This is the sequel to the successful Room at the Top, not as well done. The acting, however, is worth watching (1965).

CABLE 10 PROGRAM

SUNDAY, Jan. 16
2 p.m.—Simnett at Large.
3 p.m.—Forces Beyond.
4 p.m.—Jobs Plus.
4:30 p.m.—Natural Gardening.
5 p.m.—Arts Calendar.
5:30 p.m.—Here's Lowther.

Today's Highlights

Insight — Religion, on 4 at 9 a.m. A housewife suffers an identity crisis when her children enter college.

Festival of Lively Arts for Young People, on 7 at 10:30 a.m. Zero Mostel performs in Puccini's Gianni Schicchi, sung in English.

Meet the New Senators, on 7 and 12 at 11:30 a.m. Newly elected U.S. senators are interviewed.

Challenge of the Sexes — Return, on 7 and 12 at 3 p.m. The sexes compete in drag racing, figure skating and log rolling.

For the Record — Drama Debut, on 2 and 6 at 9 p.m. A five-week miniseries about contemporary people and issues. Manitoba farmlands are flooded by a North Dakota irrigation project and the prairie farmers plan revenge.

Entertainer of the Year Awards, on 7 at 10 p.m. Jackie Gleason hosts this ceremony honoring outstanding entertainers.

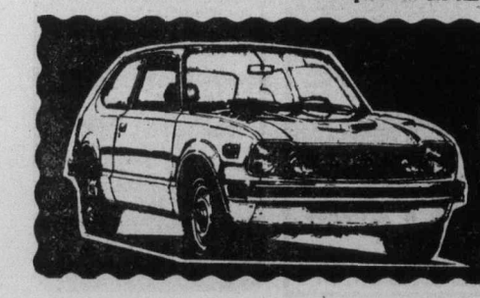

THINKING HONDA . . . THINK HONDA CAR CENTRE
For PRICE . . . for SERVICE . . . for SELECTION
HONDA CAR CENTRE HAS IT ALL TOGETHER
909 YATES ST. DOWNTOWN (DL 846A) 386-6707
HONDA

VETERAN WINNIPEG ACTOR, George Waight, 85, now living in Victoria, left, and Deborah Kipp and John Vernon star in CBC's drama Someday Soon, Sunday at 9 p.m. on Channel 2.

Waight, Clutesi in Star Roles

CBC Features New Dramas

The flooding of polluted water into Canada from the United States; An 11-year-old boy's flight from a British Columbia children's institution; The ravaging of a small businessman by big business and big labor; A brilliant woman's destruction by psycho-surgery; A billion-dollar showdown between oil companies and the people of Canada over development of the Athabasca Tar Sands.

These are the subjects of this seasons' CBC-TV 'Journalistic Drama' series, titled For the Record, to be featured Sunday nights from Jan. 16 through Feb. 13, 1977, on the TV Network. All the stories are fictional, but represent the type of even that might be reported in today's — or tomorrow's — news.

The second play in the series, Dreamspeaker, will star Canadian writer and artist George Clutesi of Port Alberni.

Here are the outlines of the five new CBC dramas:

• Someday Soon: It's 1980. The worst fears of the Canadian government are confirmed about the giant Garrison irrigation project in North Dakota. After 15 years in construction, this vast system of canals and irrigation ditches has gone into operation, despite repeated protests to Washington from Canadian officials. Contaminated water from the Missouri River system is being diverted to flow across the state of North Dakota into the Souris and Red Rivers — and then into Canada. Many southern Manitoba farms are flooded. The water is undrinkable and destroys all vegetation it touches. A group of farmers takes desperate action.

Written by Rudy Wiebe and Barry Pearson; directed by Don Haldane; Someday Soon stars John Vernon, George Waight and Deborah Kipp.

• Dreamspeaker (90 minutes): An 11-year-old boy escapes from an institution for emotionally disturbed children and disappears into the forests of Vancouver Island. He is found by an old Indian shaman (a dreamspeaker) who "adopts" him and through a mixture of love and ancient Indian ritual helps him control the fears that drive him to violence. His treatment ends, however, when he is found by the RCMP and the courts, and returned to the institution — with tragic consequences.

Written by Cam Hubert; directed by Claude Jutra; Dreamspeaker stars Ian Tracey, George Clutesi and Jacques Hubert.

• Hank: A big vegetable wholesale concern and a big union decide it's time for Hank, a small operator, to go. Hank has given 35 years of his life to building his small concern, but that doesn't matter. The big business needs his space and a monopoly on his customers; the union wants his workers. Together, they find ways to force him out.

Written by Don Bailey and Ralph L. Thomas; directed by Don Haldane; Hank stars Bob Warner and Florence Paterson.

• Ada: Ada, a brilliant young woman whom society deems insane, is lobotomized and becomes a vegetable not even capable of reading and writing. Jenny, a fellow patient who avoids a similar fate by letting doctors drug her into tranquility, befriends her and helps her back to a moment's awareness of her former self.

Adapted and directed by Claude Jutra, Ada is based on a story by Margaret Gibson. It stars Janet Amos, Anne Anglin, Jayne Eastwood, Kate Reid and Kay Hawtrey.

• The Tar Sands: The people of Canada put up almost $2 billion to meet the demands of oil companies and ensure development of the Athabasca Tar Sands. The film traces dramatic negotiations leading up to this extraordinary deal.

Written by Peter Pearson, Peter Rowe and Ralph L. Thomas; directed by Peter Pearson. The Tar Sands stars Kenneth Welsh, Ken Pogue and Mavor Moore.

JULIETTE MEETS VALDY—Folksinger Deluxe on CBC-TV's Superspecial series Sunday, Jan. 16 at 7:30 p.m. The Ottawa-born, British Columbia-based Folksinger and A&M recording artist sings some of his most popular songs on the hour-long Superspecial, produced and directed by David Acomba. Guest performers are The Hometown Band and Homemade Theatre.

Annual Entertainer Award Show Sunday

Jackie Gleason, for the third consecutive year, will act as host when show business honors its own with "The 7th Annual Entertainer of the Year Awards Show," to be presented Sunday, Jan 16, at 10 p.m. on the CBS Television Network, Channel 7.

Taped at Caesar's Palace in Las Vegas, the 90-minute awards and entertainment special features appearances by Edgar Bergen, Milton Berle, George Burns, Johnny Carson and Natalie Cole, on hand to entertain and to receive or present the coveted "Georgie" statuette (named after showman George M. Cohan).

Other participants in the special are David Brenner, Benji the dog, Lola Falana, Eydie Gorme, Jack Haley Sr., Jim Henson's Muppets, Steve Lawrence, Marilyn McCoo and Billy Davis, Bobby Short, Phil Silvers, Mel Tillis, Nancy Walker and Lawrence Welk.

The annual awards and entertainment special honors entertainers in 11 categories, singles out one performer as the "Entertainer of the Year" and presents a special "Golden Award" to a performer who has devoted a lifetime to the entertainment of the American public.

The awards are voted on by the membership of the American Guild of Variety Artists (AGVA), the largest union of entertainers, with 8,000 members.

Robert Precht is producer of "The 7th Annual Entertainer of the Year Awards Show" for Sullivan Productions. John Moffitt is director, and writers for the special are Bob Arthur, Martin Ragaway, Arthur Phillips and Walter Stone.

Victorian Romance Relived

In an 18-month period, English poets Robert Browning and Elizabeth Barret exchanged over 600 letters, gradually changing their tentative friendship to fervent courtship and marriage.

These love letters, which include their finest poems and dialogues, are in themselves a tender and passionate love story, and provide the entire basis for Dear Love, Sunday, Jan. 16 at 10:30 p.m. on Public TV 9.

Two of England's finest actors, Keith Mitchell and Geraldine McEwan, portray the Brownings. Mitchell, well-known for his interpretation of Henry VIII in the series The Six Wives of Henry VIII, first depicted Browning in the stage musical, "Robert and Elizabeth" in London. He sees the Brownings' relationship as "a marriage of minds and an attraction of opposites. She was dark in her outlook on life and spent much of her life shut in her room. He was a great country lover, and loved society and parties."

Geraldine McEwan finds the fascination of their love is "that it was not only romantic but very intellectual too. They had tremendous admiration for each other's work."

Channel 4 to Present Boxing Championships

ABC Sports will launch the premiere of "United States Boxing Championships" on Sunday, Jan. 16 at 2:30 p.m. on the ABC Television Network, Channel 4.

The series, extending from January through June, will determine for the first time in American history, through open competition, U.S. professional boxing champions in all major weight divisions — heavyweight, light-heavyweight, middleweight, welterweight, lightweight and featherweight.

The first quarter-final card of six eight-round matches will be held aboard the aircraft carrier USS Lexington off Pensacola, Fla., featuring live, exclusive coverage of a heavyweight elimination bout between unbeaten (16-0-0) Larry Holmes of Easton, Pa., rated No. 6 worldwide, and Tom Prater of Miami, Fla., (17-3-1).

"United States Boxing Championships," promoted by Don King Productions in association with Ring Magazine, will be carried as specials and also on "ABC's Wide World of Sports." Ring Magazine will rate the boxers and also make the seedings.

COLORTRON
COLOR TV
STEREO
QUAD
3180 HARRIET RD. (JUST OFF BURNSIDE)
OPEN TUES.-SAT., 8:30-5:30; FRIDAY NIGHT 'TIL 9 P.M.
SALES, 383-9113 SERVICE, 388-7885

Monday, January 17

CBC (2)	CBUFT (3)	KOMO (4)	KING (5)	CHEK (6)	KIRO (7)	TIME	CHAN (8)	KCTS (9)	KSTW (11)	KVOS (12)	CKVU (13)
Ami; Giant	Oraliens	Good Morning America (7 a.m.) Mayberry Cross-Wits	Today continued Seattle Today	Canada A.M. continued Daybreak Hot Hands	Patches Kangaroo Price Is Right	8:00 8:30 9:00 9:30	Canada A.M. Canada A.M. News Yoga	Sesame St. continued	Rascals Bozo 700 Club continued	Frolics continued Dinah continued	Vancouver continued Beautiful Party Game
B.C. Schools Mr. Dressup Sesame Street	Du Soleil Conseil Clemence Rinaldini	Window Happy Days Don Ho Family Feud	Fortune Game Name Tune Lovers	B.C. Schools Mr. Dressup Barton, Company	Concentration Love of Life Restless Search	10:00 10:30 11:00 11:30	Jean Cannem Definition Impressions Hot Hands	continued continued continued continued	continued Hillbillies FBI continued	Dare Love of Life Restless Price	P. Bernard L. Solway Paradise M. Hartman
Bob McLean Switzer Van Dyke	Oncle Bill Les Coqueluches Femme d'	Pyramid My Children Ryan's Hope One Life	Squares Days of Our Lives Doctors	News; Ida Clarkson Game FBI	News World Turns Light	12:00 12:30 1:00 1:30	News Adam-12 Movie: American	Electric Co. continued continued continued	News Jeannie Movie: Plains of	is Right Merv Griffin continued	Partridges Flintstones Tommy Banks continued
All in Family Edge of Night Take 30 Cooks	Aujour-d'hui Cinema: Serenade au Texas	To Live Hospital (2:15) Edge of Night Boomerang	Another World Movie: Prince of	FBI Edge of Night Take 30 Cooks	All in Family Match Game Dinah! continued	2:00 2:30 3:00 3:30	In Paris Alan Hame! Another	continued continued Wash. Week World Press	Battle continued Casper B. Splits	All in Family Match Game Tattletales Jeannie	Movie: The Great Chase continued
Your Choice Rosie Mr. Dressup Room 222	Bobino Alexandre Robinson Pointe	Merv Griffin continued News	Players continued M. Hartman News	Brady Bunch Rosie Doris Day News	Emergency One! News continued	4:00 4:30 5:00 5:30	World Lucy Emergency One!	Sesame Street Mr. Rogers Electric Co.	M. Mouse Gilligan Beaver Partridges	Funorama Gilligan Mike Douglas	Rascals Squares Mannix continued
						EVE.					
Reach for Top Hourglass continued Pacific Time	Ce Soir Juliette Semaine Vieillir	AFC-NFC Pro Bowl continued continued	continued NBC News McGowan Squares	News continued House on Prairie	CBC News Mike Douglas Treasure	6:00 6:30 7:00 7:30	News continued Jeffersons Game	Cosmology Basketball MacNeil Meeting of	Brady Bunch Bewitched Love Adam-12	CBS News Quiz Joker's Doctor on Go	Odd Couple M. Hartman Vancouver continued
Rhoda Phyllis F.P. Challenge All in Family	Probleme Temps Hommes Maries	continued continued Wonder Woman	Little House on Prairie Movie: The Man	Rhoda Phyllis F.P. Challenge All in Family	Jeffersons Busting Maude All's Fair	8:00 8:30 9:00 9:30	Waltons continued Pig, Whistle The Practice	the Minds KCTS Drive Nights of Pygmalion	Marcus Welby, MD Ironside continued	Honey-mooners M-A-S-H Movie:	continued continued Maude All's Fair
Newsmag Man Alive CBC News 90 Minutes	Seulement Journal Comment Yukong	Space: 1999 News Avengers	In the Iron Mask News Johnny	Newsmag Man Alive CBC News News	People vs. C. Gilmore News Kojak	10:00 10:30 11:00 11:30	Streets of San Francisco News continued	KCTS Drive Visions— Drama continued	News NHL Hockey: Canadiens	TBA continued continued Kojak	Fall of Eagles Celebrity Revue
Live— Variety	Deplaca les Montagnes	continued	Carson continued Tomorrow	Movie: Trinity Is Still My Name	continued Movie: Vendetta for a Saint	12:00 12:30	Movie: The Wild Bunch	Olympia '77—Report	vs. Bruins	continued Movie: Vendetta for a Saint	Benny Hill Show

Spotlight on Movies

An American in Paris (xxxx), on 8 at 1 p.m. This musical was an Oscar winner for the Best Picture. There are great Gershwin songs and Gene Kelly-Leslie Caron dance numbers. (1951). Conclusion Tuesday.

The Great Chase — Documentary — on 13 at 2 p.m. A compilation of scenes from the silents, from The Great Train Robbery through William S. Hart and Buster Keaton sequences (1962).

Prince of Players — Biography — on 5 at 3 p.m. Richard Burton plays actor Edwin Booth (1954).

The Man in the Iron Mask, on 5 at 9 p.m. Adventure movie based on Alexander Dumas' novel, set in the 17th-century France. Richard Chamberlain stars in this movie filmed on location for television in 1976.

Trinity Is Still My Name, on 6 at midnight. Italian-made western, comic-strip yarn about a group of good-hearted outlaws in the Old West (1971).

The Wild Bunch (xxx), on 8 at midnight. Western starring William Holden, Ernest Borgnine and Robert Ryan. Violence on the Texas-Mexican border in 1913, with cynical band of outlaws vs. law, order, and the Mexican Army. (1969).

Vendetta for a Saint, on 7 and 12 at 12:40 a.m. Crime drama compiled from TV series — The Saint. Roger Moore plays freelance trouble-shooter Simon Templar in a personal war against the Mafia in Sicily (1968).

The Cobra, on 6 at 2 a.m. Italian-made adventure movie about U.S. T-Men trying to track opium sources in the Middle East. Dana Andrews, Peter Martell and Anita Ekberg (1968).

The Age of Consent, on 8 at 2:30 a.m. Drama about young people, reaching maturity, faced with adult responsibilities (1932).

The Pursuit of Happiness, on 7 at 2:40 a.m. Drama about youth vs. the Establishment. Filmed on location in Manhattan (1971).

THEODORE ROOSEVELT, played by Joseph Earley, is one of the guests on Steven Allen's Show, Meeting of the Minds, on Monday, Jan. 17, on Channel 9 at 7:30 p.m.

Key to Ratings:
Excellent xxxx
Good xxx
Fair xx
Poor x

Use
HYPNOSIS
To Get What You Want
• Stop smoking
• Lose weight
• Relieve tension
• Develop poise
• Break bad habits
• Improve sexual response
• Improve memory
• Develop your mind
For Information
Phone
THE
ALPHA
CENTRE
595-4022
(Out of Victoria call collect)

Today's Highlights

Mickey Mouse Club, on 11 at 4 p.m. Debut by the new troupe of the Mouseketeers. For more details see story and pictures on the opposite page.

AFC-NFC Pro Bowl, on 4 at 6 p.m. The seventh AFC-NFC Pro Bowl telecast from Seattle.

Pacific Prime Time, on 2 at 7:30 p.m. Pop rock featuring Vancouver talent, including C.B. Victoria, Barry Greenfield, Jonie Bye and the New Breed, Rick Livingston, Spitfire and Prism.

Meeting of the Minds, on 9 at 7:30 p.m. Revolutionary war memories of Thomas Paine (played by Joe Sirola) highlight this week's show.

First Night of Pygmalion, on 9 at 9 p.m. One-hour drama based on the events preceding the premiere of George Bernard Shaw's Pygmalion in London in 1914.

Man Alive, on 2 and 6 at 10:30 p.m. Documentary exploring the importance of the Ganges River to the Hindu faith. In January, an estimated nine million pilgrims gather on the banks of the Ganges to perform religious purification rituals.

NHL Hockey, on 11 at 10:30 p.m. The Montreal Canadiens vs. the Bruins, taped in Boston.

Johnny Carson, on 5 at 11:30 p.m. Among the guests will be Joan Rivers, Dionne Warwick and Michael Korda, author of Male Chauvinism and How it Works.

90 Minutes Alive — Variety, on 2 at 11:35 p.m. On Monday and Tuesday the show will be broadcast from Calgary. Among those to appear on the show will be author W. O. Mitchell, singer-composer Bob Ruzicka and Calgary Mayor Rod Sykes.

CABLE 10 PROGRAM

MONDAY, JAN. 17

6:30 p.m. Here's Lowther.
7 p.m. Writings of Robert Burns, with Victoria author Yvonne Helen Stevenson.
7:30 p.m. Let's Talk Sports — hockey.
8:30 p.m. Jobs Plus.
9 p.m. Public Eye.
10 p.m. Simnett at Large, with Peter Scott.

U-FRAME-IT
U-DO-IT or WE-DO-IT
PICTURE FRAMERS
2651 DOUGLAS
AT HILLSIDE
384-3444
"where prices are low . . . service is tops and there's no charge for ideas, advice, help."
• Bring in Your Picture
• We Cut All Materials
• You Assemble, Right Here
• It's Fun, Fast, Easy
"Low charge, fast service if you want us to do your framing for you."
"Parking At Rear"

NEW MOUSEKETEER ROLL CALL: top to bottom, left to right — row 1: Angel Florez, Todd Turquand, Curtis Wong, Allison Fonte, row 2: Scott Craig, Kelly Parsons, Lisa Whelchel, Julie Piekarski, Billy "Pop" Attmore; row 3: Shawnte Northcutte, Nita Dee, Mindy Feldman. The "New Mickey Mouse Club" will be released through SFM Media Service Corporation.

New Troupe of Mouseketeers on Stage

Among the bright new looks of "The New Mickey Mouse Club" are the faces and personalities of the 12 new Mouseketeers. They were selected from over 6,000 children screened in a nationwide talent search.

The new troupe of Mouseketeers will make its debut Monday, Jan. 17, on Channel 11 at 4 p.m.

There is one Canadian among the Mouseketeers, Curtis Wong, 14, of Vancouver.

He is the son of William and Gail Wong. Curtis started singing and dancing for friends and various civic groups when he was 18 months old. He has appeared in TV commercials and local talent exhibitions. Aside from his musical talents, Curtis enjoys the martial art of "Kung Fu."

"The New Mickey Mouse Club" will be syndicated nationally beginning in January, 1977 by SFM Media Sercice Corporation in New York. Ron Miller is executive producer for the new daily television series.

The "new mice," as they are called around the Walt Disney Studio, range in age from 8 to 14 and are from a wide variety of cultural and ethnic backgrounds. Some of the kids are professionals, but the majority are not.

"We tried to stay away from the slick pro," says co-producer Michael Wuergler, "we looked for personality and enthusiasm first, and talent second.

"That's not to say these kids aren't extremely talented," adds co-producer Edward Ropolo, "because they are. But each in his or her own unique way."

Program Examines Unpopular Beliefs

Questions concerning America's acquisition of the Panama Canal and the larger issue of imperialism, government regulation of giant corporations, the propensity to deal harshly with unpopular beliefs, and the significance of the American Revolution are some of the subjects that will be examined on the second episode of Steve Allen's Meeting of Minds, broadcast Monday, Jan. 17 at 7:30 p.m. (rebroadcast Saturday, Jan. 22 at 6:00 p.m.) on Public TV 9.

Participating in the discussion are four figures from history—Theodore Roosevelt, Cleopatra, St. Thomas Aquinas, and Thomas Paine.

As in all Meeting of Minds programs, videotaped live before studio audiences, the historical figures will be aware of what has transpired in the world up to the present, and of the judgments history has made of them.

Steve Allen, who researched and wrote the meeting of Minds series and composed the original score, moderates. Joining him in appropriate costume are Peter Bromilow (Aquinas), Joe Earley (Roosevelt), Jayne Meadows (Cleopatra) and Joe Sirola (Paine).

First Night Highlighted

The first night of Pygmalion, a dramatic re-enactment of what it must have been like to be part of the rehearsals and conceptual development of Shaw's "Pygmalion," has been acquired by Public TV 9 for special Membership Drive broadcast. The special airs Monday, Jan. 17 at 9 p.m. and Thursday, January 20 at 10:30 p.m.

This "Aimante Magnetic Bracelet" Can Help You!!!

AIMANTE MAGNETIC HEALTH BAND

Doctors say "It helps!" During testing at four major hospitals in Japan significant results were shown. It was found to relieve the symptoms of common ailments such as **"Rheumatic pains, headache, neuralgia, nervous tension, poor blood circulation, insomnia, constipation, muscle and joint stiffness."** The Magnetic Bracelet has been developed by the Department of Internal Medicine at the Isuzu Hospital (patent No. 48B621) and approved by the Japanese Department of Health and Welfare. These results were also submitted to the Canadian Health and Welfare Department. The Aimante Magnetic Bracelet has won a good reputation not only as a Medical device, but also as an attractive piece of wrist jewelry among its users in 43 countries ever since its debut on the market in 1966.

THE EFFECT OF MAGNETIC FIELD ON THE HUMAN BODY

In today's hectic world people tend to depend on drugs to cure internal problems rather than seek external help. For example headaches, in many cases, are symptoms of eye problems and could be cured by seeing an eye specialist. Magneticism is a well-known form of external medicine. Magnetic rays produced by various magnets generate a weak current which runs through the body (Principle of Electromagnetic Flow Meters). These weak currents increase the quantity of ions and such ionized blood produces the healing effects. When a fluid in which salt is desolved (in this case the blood) comes in contact with the Magnetic field, the physical properties of the blood change (Principle of Magnetic Treatment Device of Liquids widely used in Physiotherapy in many hospitals).

UNCONDITIONAL GUARANTEE
If not completely satisfied, I understand, that I may return the Bracelet within one year and I will receive a full refund of the Purchase Price. PLEASE ALLOW 10 DAYS FOR DELIVERY.

QTY.	DESCRIPTION	COLOR*	AT	TOTAL
	Men's	Gold	$9.95	
	Ladies artificial jewelstone		$9.95	
*Indicate R-red; W-white; B-blue or G-green for color of gemstones on Ladies Bracelets	add $1.00 ea. for shipping and handling			
	add 60c each for B.C. Sales Tax			
			TOTAL	$

CHARGEX No._____ master charge

SIGNATURE_____

AIMANTE DIAMOND CO.
1102-1424 Nelson St., Vancouver, B.C. V6G 1L9
WRITE OR PHONE 682-4942 FOR C.O.D., MASTERCHARGE, CHARGEX

NAME:_____
ADDRESS:_____
PROV.:_____ P. CODE:_____

FAIRFIELD SHOPPING CENTRE
WHERE PERSONAL SERVICE MAKES THE DIFFERENCE
• FAIRFIELD RD. & ST. CHARLES ST. EASY FREE PARKING •

PADDINGTON'S
FUNKY FOLIAGE
HAPPY HEALTHY PLANTS AND THEIR NEEDS
• MACRAME • HANGERS • CORDS & BEADS • MACRAME MADE TO ORDER AND NOW BIRDS
OPEN MON.-SAT. 10-5:30
595-2612

FAIRFIELD VARIETY
• POST OFFICE
• PHOTO FINISHING
PAYMENT AGENTS FOR
B.C. HYDRO • B.C. TEL.
• VICTORIA CABLEVISION
ALWAYS AT YOUR SERVICE
598-7414
OPEN 9 A.M. to 5:30 P.M.
CLOSED WEDNESDAY

Fairfield Plaza Launderette
OPEN DAILY 7:30 A.M.-11 P.M.
FRIENDLY QUALITY SERVICE

HOLLYWOOD BARBER SHOP
3 PROFESSIONAL BARBERS TO SERVE YOU
598-7332
• REDUCED RATES •
PENSIONERS 2.75
YOUNG BOYS 3.25
WORKING MEN 4.00

bill's PHOTO SUPPLY
serving the professional and the amateur
Complete Darkroom Supplies
Darkroom Rentals
Trade-Ins
Hasselblad—Olympus
Canon—Leica—Minolta
Pentax—Nikon—Konica
Kodak, Unicolor, Agfa, Ilford
Beseler and Omega Enlargers
CHARGEX
383-7443
11-5 (At The Edge of Centennial Square) 1672 Douglas

CREATIVE FRAMING
EXPERTLY EXECUTED IN OUR OWN SHOP — REASONABLE RATES
TAPLIN ART & FRAMES
592-7115
1-14

TOILET SEAT

Baked Enamel Finish
White, each $4.99
ROSS BAY HARDWARE
598-7224

Tuesday, January 18

CBC ②	CBUFT ③	KOMO ④	KING ⑤	CHEK ⑥	KIRO ⑦	TIME	CHAN ⑧	KCTS ⑨	KSTW ⑪	KVOS ⑫	CKVU ⑬
Mon Ami	Centour (9:15) Oraliens	Good Morning America Mayberry Cross-Wits	Today continued Seattle Today	Canada A.M. continued Daybreak Hot Hands	Patches Kangaroo Magazine, Reports	8:00 8:30 9:00 9:30	Canada A.M. continued News Yoga	Sesame Street	Rascals Bozo 700 Club continued	Frolics continued Dinah! continued	Vancouver continued Beautiful Party
Schools Mr. Dressup Seasme Street	You Hcu Conceil Clemence L'an 2000	Window Happy Days Don Ho Family Feud	Fortune Game Name Tune Lovers	Schools Mr. Dressup Barton, Company	Game Love of Life Restless Search	10:00 10:30 11:00 11:30	Jean Cannem Definition Impressions Hot Hands	continued continued Factory (11:15) continued	continued Hillbillies FBI continued	Game Love of Life Restless Magazine	P. Bernard Larry Solway Paradise M. Hartman
Bob McLean Switzer Coronation St.	Chevaux Les Conqueluches Femme d'	Pyramid My Children Ryan's Hope One Life	Squares Days of Our Lives Doctors	News; Ida Clarkson Impressions FBI	News As World Turns Light	12:00 12:30 1:00 1:30	News Emergency One Movie:	Electric Co. continued continued continued	News Jeannie Movie: A Man	continued Merv Griffin continued	Partridges Flintsones Tommy Banks
All in Family Edge of Night Take 30 Cooks	Aujour-d'hui Sinema: Mariage Mazeltou	To Live Hospital (2:15) Edge of Night Treehouse	Another World Movie: Libel	FBI Edge of Night Take 30 Cooks	All in Family Match Game Dinah! continued	2:00 2:30 3:00 3:30	Musical Alan Hamel Another	continued continued Book Beat Cosmology	Could Get Killed Casper Splits	All in Mamily Match Game Tattletales Jeannie	Movie: Murder At The Windmill
Your Choice Electric Co. Comedy Room 222	Bobino Nic et Pic Nanny Pointe	Merv Griffin continued News	continued continued M. Hartman News	Brady Bunch Electric Co. Doris Day News	Emergency One! News continued	4:00 4:30 5:00 5:30	World Lucky Show Emergency One!	Sesame Street Mr. Rogers Electric Co.	Mickey Mouse Gilligan Beaver Partridges	Funorama Gilligan Mike Doublas	Rascals Squares Mannix continued
						EVE.					
Muppets Hourglass continued Wolfman	Ce Soir Juliette Le Monde de Disney	ABC News News Tell Truth Northwest	continued NBC News McGowan Sha Na Na	News continued Crime Watch Hat It	CBC News Mike Douglas Game	6:00 6:30 7:00 7:30	News continued Bobby Vinton Hawaii	Education Blue Marble MacNeil Documentary	Brady Bunch Bewitched Love Adam-12	continued Gong Show Game On Buses	Odd Couple M. Hartman Vancouver continued
Happy Days Kensington M-A-S-H Fifth	Grandpapa Bedettes Pignons Le 60	Happy Days Laverne Rich Man, Poor Man	Baa, Baa Black Sheep Police Woman	Happy Days Kensington M-A-S-H Fifth	Who's Who M-A-S-H Day a Time	8:00 8:30 9:00 9:30	Five-O Julie Day a Time Steinberg	Voyage Of The Hokule'a KCTS Drive	Marcus Welby, MD Ironside continued	Who's Who Assault on Mr. Everest	continued Laverne Rich man, Poor Man
Estate B. Miller CBC News 90 Minutes	a suivre Journal Recontres (11:10) Confidence (11:40)	Family— Drama News Movie:	Police Story News Johnny	Estate B. Miller CBC News News	Kojak continued News Columbo	10:00 10:30 11:00 11:30	Kojak continued CTV News continued	Flying Circus KCTS Drive No-Honestly Chaplin	News Movie: The Frogmen	Sonny, Cher Comedy Columbo	Family— Drama Celebrity Revue
Live— Variety	Cinema: (12:10) Qu'as-tu Fair a la Papa	Hey, I'm Alive	Carson continued Tomorrow	Movie: Strange Affair continued	continued continued continued Movie	12:00 12:30	Movie: Diary of A Mad Housewife	Olympia '77	continued	continued continued continued	Benny Hill Show

CABLE 10 PROGRAM

TUESDAY, JAN. 18
6:30 p.m. — Here's Lowther.
7 p.m. Music Victoria.
7:30 p.m. Premier Bennett's address, taped in Toronto, Nov. 29.
8 p.m. TBA.
8:30 p.m. Schmockey Night Preview.
9 p.m. Tuesday at Nine, with Mayor Mike Young.

TELEWORD by Julie Quart

HOW TO PLAY:
All the words listed below appear in the puzzle—horizontally, vertically, diagonally, even backwards. Find them and circle their letters. The leftover letters spell the Teleword.

ALL MY CHILDREN — Solution: 8 letters

S	E	N	S	O	A	P	S	E	E	A	S	C	O	N
E	L	P	O	E	P	S	R	M	N	N	R	O	O	T
P	F	A	O	I	E	M	I	O	O	I	A	E	F	F
I	E	F	I	C	S	T	A	I	B	F	O	O	P	H
S	E	R	C	T	Y	N	T	R	T	L	R	R	T	O
O	L	U	S	A	P	U	E	E	R	C	E	I	E	L
D	S	S	D	O	L	U	R	T	N	I	D	M	R	H
E	T	T	I	O	N	N	N	A	R	U	A	E	S	R
S	O	R	S	P	O	A	B	G	J	E	N	G	E	W
Y	L	A	O	O	H	C	L	N	N	S	L	L	E	A
R	P	T	N	U	R	I	D	I	I	E	E	Y	S	S
E	B	I	A	Y	B	R	L	W	T	V	T	A	T	H
S	U	O	I	P	A	L	E	L	A	I	N	S	O	A
I	S	N	N	M	E	E	E	N	I	N	E	C	I	M
M	G	S	A	D	P	D	T	S	E	P	T	S	C	L

CLUES
A--Afternoon, Anne; B--Bancroft, Bond; C--Cope, Crying; D--Daytime, Drama; E--Episodes; F--Feels, Frustrations; H--Heroine; J--Judith; L--Listen; M--Marriages, Misery; N--Nuptials; O--Opera; P--People, Personalities, Phillip, Problems; R--Relevant, Root; S--Soap, Solutions, Stoic, Subplots, Success; T--Taped, Tension, Troubles, Tyler; W--Washam, Weep, Wingate, Wisner

Answer on Page 20

Spotlight on Movies

A Man Could Get Killed (xx), on 11 at 1 p.m. Comedy starring James Garner, Melina Mercouri, Sandra Dee and Tony Franciosa. The story is about a businessman in Portugal who is mistaken for a secret agent and gets involved with smugglers, (1966).

An American in Paris, on 8 at 1:30 p.m. The conclusion of this entertaining musical. For details see Monday's listing on Channel 8 at 1 p.m.

Murder at the Windmill (xx), on 13 at 2 p.m. English-made mystery about an inspector, played by Garry Marsh, investigating when a corpse is found in a theatre, (1949).

Libel (xx), on 5 at 3 p.m. British-made drama starring Olivia de Havilland and Dirk Bogarde. An interesting story about a wealthy, titled man who sues for libel after being accused of being an imposter, (1959).

Hey, I'm Alive, on 4 at 11:30 p.m. Drama made for television about two plane-crash victims who survived 49 days of winter in the Yukon, (1975).

Strange Affair (XX), on 6 at midnight. Mystery movie with Allyn Joslyn and Evelyn Keyes playing a couple investigating a murder at a banquet, (1944).

Diary of a Mad Housewife (xxxx), on 8 at midnight. An entertaining and perceptive drama starring Carrie Snodgress, Richard Benjamin and Frank Langella. Great performance by Snodgress as a bored New York housewife-mother, and Langella as a dashing, successful and thoroughly selfish writer with whom she has an affair, (1970).

Miss Sadie Thompson (xxx), on 7 at 1:30 p.m. Drama based on Somerset Maugham's Rain, the sultry saga of the sinful Sadie Thompson. Rita Hayworth, Jose Ferrer and Aldo Ray. (1954).

The Mudlark (xxx), on 8 at 2 a.m. English-made drama starring Irene Dunne, Alec Guiness and Andrew Ray. An interesting and charming story about a young orphan who manages to smuggle himself into Windsor Castle to meet Queen Victoria, (1951).

Cry of Battle (xx), on 6 at 2:30 a.m. Drama about a wealthy lad who earns his mettle when he joins a guerrilla unit in the Philippines during the Second World War, Van Heflin, Rita Moreno and James MacArthur, (1963).

WITH HIS WIFE, Kate, out of town, Doug Lawrence (series star James Broderick) has a supper date with actress Maggie Calder (guest star Pat Crowley), with whom he had had a romantic relationship before his marriage, in "Return Engagement," on ABC Television Network's "Family," Tuesday, Jan. 18, at 10 p.m. on Channel 4.

Today's Highlights

Mickey Mouse Club, on 11 at 4 p.m. Let's Go Day, in which the new Mouseketeers are featured in two production numbers. There will also be a film footage of clips from Walt Disney's animated classics.

Brady Bunch — Comedy, on 11 at 6 p.m. The first of three episodes filmed on location in Hawaii.

Wolfman Jack — Variety, on 2 at 7:30 p.m. The guests are the rock group Blood, Sweat and Tears and the Famous People Players.

World In Action — Documentary, on 9 at 7:30 p.m. A study of violent sexual offences in the United States.

National Geographic — Special, on 9 at 8 p.m. Voyage of the Hokulea. For details see story and picture on the opposite page.

Barney Miller, on 2 and 6 at 10:30 p.m. Wojo stalks off the job when a new department edict calls for the detectives of the 12th Precinct to alternate as uniformed policemen.

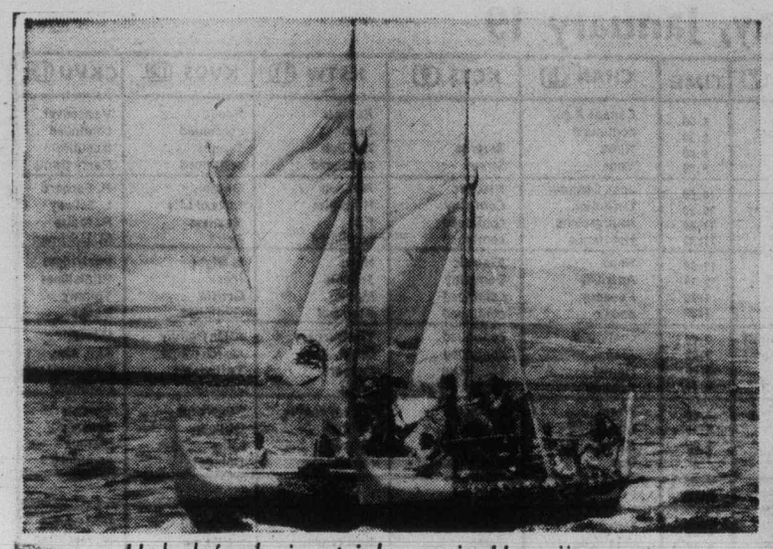

Hokule'a during trial runs in Hawaiian waters.

Voyage of the Hokule'a

Centuries ago ancient Polynesians sailed thousands of miles across the Pacific in huge double-hulled sailing canoes. Theirs were incredible feats of navigation, for these early navigators sailed, guided not by instruments, but by the stars, ocean swells, and currents. Aboard they carried dried food, live plants and animals. One by one they settled the far-flung islands of the Pacific and finally, Hawaii.

Now adventurous Hawaiians have created a dramatic reproduction of the voyaging canoe of their ancestors and have sailed her 3,000 miles across open ocean from Hawaii to Tahiti. She is called Hokule'a, "Star of Gladness," and her epic journey is the subject of the National Geographic Television Special Voyage of the Hokule'a, Tuesday, Jan. 18 at 8 p.m. on Channel 9.

Narrated and hosted by E. G. Marshall, Voyage of the Hokule'a is the second in a new season of National Geographic Specials on public television, produced by the National Geographic Society and WQED/Pittsburgh with a grant from Gulf Oil Corporation. Voyage is the first 90-minute documentary for National Geographic, and was two years in production.

Hokule'a, a 60-foot double-hulled sailing canoe, was created as the official Bicentennial project of the State of Hawaii—the dream of three men fascinated by what the ancient Polynesians had accomplished. They designed the canoe using records and drawings made by early European explorers. Hokule'a's sail plan was suggested by petroglyphs, ancient drawings in stone. The Polynesian Voyaging Society, the organization founded to build and sail the canoe, intended to prove scientifically that Polynesian methods of navigation could take her to her destination. They provisioned Hokule'a, equipped her, and manned her much as the ancient Polynesians did.

"Modern materials went into our canoe, but only where they would not affect sailing performance," PVS cofounder Herb Kane said. Ancient in design, Hokule'a was built of fiberglass and plywood, her sails were made of canvas. Modern technology appeared in another way during the voyage: in the haste to depart Hawaii for Tahiti, a transistor radio was inadvertantly left on board. Fortunately, the presence of the radio did not affect the navigational experiment.

CONCH-SHELL trumpets blare a traditional farewell as adventurous Hawaiians start 3,000-mile voyage across the open Pacific, unaided by charts or instruments.

'Dark, Dangerous' Classics on CBC

Science fiction, suspense, horror, the supernatural, crime detection and psychological drama, Classics Dark and Dangerous is a series of six powerful half-hour dramas adapted for the screen from great mystery stories by major writers.

The series, starting Thursday, Jan. 20 at 9:30 p.m. on CBC-TV, combines the talents of prominent directors and leading actors, together with magnificent settings and original music scores. Four of the films were produced in England; two in Canada (The Ugly Little Boy and The Mannikin).

On Thursday, Jan. 20, Christopher Plummer stars in Silver Blaze as Sir Arthur Conan Doyle's legendary detective, Sherlock Holmes.

T.V. SERVICE

• IN SIDNEY •
WHITE'S TELEVISION
ELECTROHOME and RCA
SALES AND SERVICE
2363 BEACON ST. 656-3012
10-22

BUTLER BROTHERS
Color Television
Repairs by the Professionals
TV SALES and SERVICE
1720 Douglas 383-1511

EATON'S
Television and Appliance Repair
Dial 382-7141
Ask for Appliance Repairs

TELEVISION SERVICE CENTRE
1014 Cook Street at Fort
383-6083
Same Day Service in Our Shop or in Your Home
RENTALS AND SALES

ELECTROHOME
For Fast, Reliable Color TV Service
CITY CENTRE TV
University Heights Centre
Open Daily 10 a.m.-10 p.m.
477-6971

VICTORIA AUTO RADIO & TELEVISION
• TV SALES • SERVICE • C.B. RADIOS, AUTO TAPE DECKS and P.A. SYSTEMS SALES SERVICE and INSTALLATION
383-7017
832 VIEW ST.
10-22

"Color TV Specialists"
RCA
CUSTOMER SERVICE
• Enquire about Our Factory Service Contracts
827 Devonshire Rd.
382-8141

Sears
TV Repairs
595-9111
Charge It on Your Simpsons-Sears All Purpose Account

Panasonic.
just slightly ahead of our time
• SALES • SERVICE • RENTALS
INDEPENDENT BUYERS DISCOUNT SERVICE LTD.
939C Esquimalt Rd. 383-1780
10-22

WATCH FOR TV SERVICE GUIDE
Every Week IN THIS PAPER

Electrohome
CUSTOMER SERVICE
Ask about our extended warranty plan.
385-3384 155 Langford St.

Kent's TV
Specializing in
• ELECTROHOME
• ZENITH • HITACHI
• SALES • SERVICE
• RENTALS
742 Fort St. 383-7104

IT'S HERE
1977 HONDA CIVIC

TAKE A HONDA JOY RIDE!
NUMBER ONE IN SMALL CAR SALES IN CANADA
DELIVERED VICTORIA
$3422
HONDA CAR CENTRE
909 YATES 386-6707
17 DL 846A

HOT FAST DELIVERY
HO HO Kitchen
COMPLETE CATERING SERVICE
PRICES TO SUIT YOUR BUDGET
No Party Too Big or Too Small
385-7788
FREE DELIVERY WEEKDAYS 4:00 p.m. - 12:00 p.m.
SUNDAY and HOLIDAYS 4:00 p.m. - 10 p.m.
FRI. and SAT. 4:00 p.m. to 2:00 a.m.
DIVISION OF LEES — CHINESE SMORGASBORD
1410 Broad (Near City Hall)

Montague BRIDGMAN Ltd.
China Crystal Gifts
811 Government St. 383-0821

ok TIRE STORE

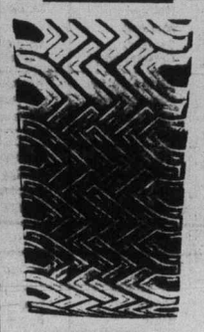

WINTER GTS RETREADS

ECONOMY CARS
550x12 A78x12
600x12 A78x13
600x13 B78x14
650x13
18.95 ok

COMPACT CARS
700x13 C78x13
645x14 C78x14
695x14 D78x14
19.95 ok

INTERMEDIATE CARS
E78x14
F78x14
F78x15
20.95 ok

STANDARD SIZE
G78x14
G78x15
21.95 ok

STATION WAGONS
H78x14
H78x15
22.95 ok

TRIPLE TIRE GUARANTEE
1. Nation Wide. 2. Money back in writing. 3. Against all road hazards — unconditionally.

PROFESSIONAL AUTOMOTIVE SERVICE
• WHEEL BALANCING
• WHEEL ALIGNMENT
• SHOCK ABSORBERS
3030 NANAIMO ST.
386-3156
Turn off Finlayson at Trader's
12-3

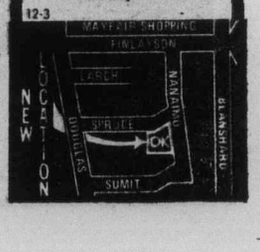

Wednesday, January 19

CBC (2)	CBUFT (3)	KOMO (4)	KING (5)	CHEK (6)	KIRO (7)	TIME	CHAN (8)	KCTS (9)	KSTW (11)	KVOS (12)	CKVU (13)
Ami; Giant	Centour (9:15) Orailens	Good Morning America Mayberry Cross-Wits	Today continued Seattle Today	Canada A.M. continued Daybreak Hot Hands	Patches Kangaroo Price is Right	8:00 8:30 9:00 9:30	Canada A.M. continued News Yoga	Sesame Street	Rascals Bozo 700 Club continued	Frolic continued Dinah! continued	Vancouver continued Beautiful Party Game
Schools Mr. Dressup Sesame Street	You Hou Consell Clemence Comtee	Window Happy Days Don Ho Family Feud	Game Game Name Tune Lovers	Schools Mr. Dressup Barton and Company	Game Love of Live Restless Search	10:00 10:30 11:00 11:30	Jean Cannem Definition Impressions Hot Hands	Electric Company continued continued	700 Club Hillbillies FBI continued	Game Love of Life Restless Price	P. Bernard L. Solway Paradise M. Hartman
Bob McLean Switzer Coronation St.	Skippy Les Coqueluches Femme d'	Pyramid My Children Ryan's Hope One Live	Squares Days of Our Lives Doctors	News; Ida Clarkson Impressions FBI	News As World Turns Light	12:00 12:30 1:00 1:30	News Adam-12 Faraday and Co.	Electric Company continued continued	News Jeannie Movie: Flame of	Is Right Merv Griffin continued	Partridges Flintstones Tommy Banks
All in Family Edge of Night Take 30 Cooks	Aujour-d'hui Le Temps de Vivre a suivre	To Live Hospital (2:15) Edge of Night Boomergang	Another World Movie: Do	FBI Edge of Night Take 30 Cooks	All in Family Match Game Dinah! continued	2:00 2:30 3:00 3:30	continued Alan Hamel Another	continued continued Speak Out Medieval Art	The Barbary Coast Casper Splits	All in Family Match Game Tattletales Jeannie	Movie: Aku, Aku, Documentary continued
Your Choice Documentary Nic, Pic Room 222	Bobino Le Grenier Pacifique Pointe	Merv Griffin continued News	Not Disturb M. Hartman News	Brady Bunch Documentary Doris Day News	Emergency One! News News	4:00 4:30 5:00 5:30	World Lucy Show Emergency One	Sesame Street Mr. Rogers Electric Co.	Mickey Mouse Gilligan Beaver Partridges	Funorama Gilligan Mike Douglas	Rascals Squares Mannix continued
						EVE.					
Sirota Hourglass continued Bluff	Ce Soir Juliette Daniel Boone	News News Tell Truth Last of Wild	News News McGowan Andy	News News Baretta continued	News Mike Douglas Game	6:00 6:30 7:00 7:30	News continued Bionic Woman	Cosmology Zoom MacNeil Documentary	Brady Bunch Bewitched Love Adam-12	continued Game Game Comedy	Odd Couple M. Hartman Vancouver continued
Nature Ruzicka Musicamera continued	Tac Chaine Hors-Serie	Bionic Woman Baretta continued	Sharkey Comedy Sirota Movie:	Nature Ruzicka Musicamera continued	Good Times continued Inaugural Eve	8:00 8:30 9:00 9:30	NHL Hockey continued continued	Nova continued Dance in America	Marcus Welby, MD Ironside continued	Kojak continued Inaugural Eve	continued continued Movie: TBA
continued Krazy House News 90 Minutes	People, Politics Reflect (11:10) d' un Pays	Charlie's Angels News Rookies	Benny and Barney News Johnny	continued Krazy House News continued	Special continued continued News	10:00 10:30 11:00 11:30	continued continued News continued	People, Politics Tennyson? Olympia '77	News Movie: The Desert	Special continued continued Comedy	TBA TBA Celebrity Revue
Live— Variety	Cinema: (12:10) La Regle du Jev	continued Myster of Week (12:40)	Carson continued Tomorrow	Movie: Violence In Blue	Movie: Don't Drink The Water	12:00 12:30	Movie: That Certain Summer		Fox	Movie: Don't Drink The Water	Benny Hill Show

Spotlight on Movies

Flame of the Barbary Coast (xx), on 11 at 1 p.m. Adventure movie starring John Wayne and Ann Dvorak. The story is about a Montana cattleman who falls for a San Francisco saloon singer and opens his own gambling hall. (1945).

Aku Aku, Documentary, on 13 at 2 p.m. A film record of the trip to Easter Island by the famous crew of Norwegian anthropologist Thor Heyerdahl. (1961).

Do Not Disturb (xx), on 5 at 3 p.m. Comedy starring Doris Day and Rod Taylor. Another Doris Day romantic movie which is overly cute. (1965).

Benny and Barney: Las Vegas Undercover, on 5 at 9:30 p.m. Crime drama made for television about two policemen who moonlight as nightclub singer-musicians. Terry Kiser and Timothy Thomerson. (1976).

The Desert Fox (xxx), on 11 at 10:30 p.m. A story about Nazi Field Marshal Rommel and the African campaign. An exciting and interesting war drama starring James Mason and Jessica Tandy. (1951).

Violence in Blue, on 6 at midnight. Mystery made for television about murder and law-enforcement officials. (1975).

Don't Drink the Water (xx), on 7 and 12 at midnight. Woody Allen's Broadway hit about an American family whose vacation in Greece is disrupted when they are hijacked to mythical Vulgaria. Jackie Gleason and Estelle Parsons. (1969).

That Certain Summer (xxx), on 8 at midnight. Hal Holbrook plays a homosexual who is confronted with the torment of discovering that his 14-year-old son has found out about him. Also in the cast are Hope Lange and Scott Jacoby. Made for television in 1972.

Chant of Silence (xx), on 6 at 1:15 a.m. Crime drama made for television about the search for a skyjacker posing as an initiate at a Catholic monastery. (1973).

Please Stand By for Murder, on 8 at 1:30 a.m. Mystery made for television with Shirley Knight as an alleged killer, terrorized by an unseen murderer in a deserted TV station. (1975).

Dark Angel (xxx), on 7 at 2 a.m. A remake of a silent film drama about two lovers whose lives are all but destroyed by blindness. Frederic March, Merle Oberon and Herbert Marshall. (1935).

Starsky and Hutch, on 6 at 2:30 a.m. Crime drama, pilot film for the television series. The story is about two tough policemen seeking the person who has been trying to get them killed. (1975).

The Baby, on 8 at 2:45 a.m. Thriller about a weird family of a retarded young man. (1972).

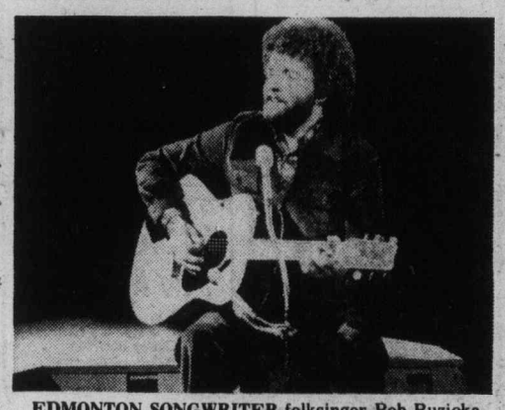

EDMONTON SONGWRITER-folksinger Bob Ruzicka headlines his own laid back show starting on CBC-TV, Wednesday, Jan. 19, at 8:30 p.m. Joining Bob on the new 13-week series are a host of some of the top names in the Canadian folksinging world, like John Allan Cameron, Sylvia Tyson, Dan Hill, Ann Mortifee, Valdy, Colleen Peterson and many more.

CABLE 10 PROGRAM

WEDNESDAY, JAN. 19
6:30 p.m. Here's Lowther.
7 p.m. Arts Calendar.
7:30 p.m. Natural Gardening.
8 p.m. Education.
9 p.m. Justice and Us.
10 p.m. Ted Rogers Speaks, taped Jan. 12 in Victoria.

Today's Highlights

Wings, Documentary, on 2 and 6 at 4:30 p.m. A look at hand gliding.

Nature of Things, on 2 and 6 at 8 p.m. The daily lives of members of the Toda tribe of Southern India are documented in Children of the Buffalo.

NHL Hockey, on 8 at 8 p.m. The Pittsburgh Penguins vs. the Canucks at Pacific Coliseum in Vancouver.

Nova, on 9 at 8 p.m. The program examines mine safety in What Price of Coal?

Ruzicka — Variety, on 2 and 6 at 8:30 p.m. Debut of a half-hour series of folk and country music starring singer-composer Bob Ruzicka.

Musicamera, on 2 and 6 at 9 p.m. The variety of musical expressions in Canada is spotlighted in a film — Musicanada.

Inaugural Eve Special, on 7 and 12 at 9 p.m. An entertainment gala starring, among others, Shirley MacLaine, Bette Davis, Hank Aaron, Jack Albertson, Paul Newman, Sidney Poitier, Freddie Prinze and Jean Stapleton. The show comes from the John F. Kennedy Centre for the Performaing Arts in Washington.

Musicamera, on 2 and 6 at 10 p.m. The Stratford Festival Ensemble under the direction of Raffi Armenian, performs Stravinsky's Ragtime and Wagner's Siegfried's Idyll.

Westinghouse
HEAT PUMP
Central cooling and heating
. . . ALL IN ONE!

It cools your home in summer . . . heats your home in winter. And with fuel and energy costs on the rise, it could save you money.

RELIABLE
REFRIGERATION & AIR CONDITIONING
386-2810 (24 hrs. a day)

B.C. MEDEQUIP
EVERYTHING FOR PATIENT CARE

RENTS and SELLS HOSPITAL EQUIPMENT

- Wheelchairs—Invalid Walkers
- Crutches—Patient Lifters
- Sunlamps—Trapeze bars
- Hospital Beds—Overbed Tables
- Commode Chairs—Safety Bed Rails
- Alternating Pressure Pads
- Oxygen Therapy Equipment
- Exercise Equip.—Bed Wetting Controls
- Incontinence Products

1802 COOK ST. VICTORIA, B.C. V8T 3P6 (604) 386-3364

Thursday, January 20

CBC (2)	CBUFT (3)	KOMO (4)	KING (5)	CHEK (6)	KIRO (7)	TIME	CHAN (8)	KCTS (9)	KSTW (11)	KVOS (12)	CKVU (13)
Presidential Inauguration Mon Ami	Centour (9:15) Oraliens	Starting at 7 a.m. Presidential Inauguration	Starting at 7 a.m. Presidential Inauguration	Canada A.M. continued Daybreak Hot Hands	Starting at 7 a.m. Presidential Inauguration	8:00 8:30 9:00 9:30	Canada A.M. continued News Yoga	Sesame Street	Rascals Bozo 700 Club continued	Starting at 7 a.m. Presidential Inauguration	Vancouver (7) continued Beautiful Party Game
B.C. Schools Mr. Dressup Sesame Street	Lettres Conseil Clemence Animaus	continued continued continued continued	continued continued continued continued	B.C. Schools Barton and Co. Inauguration	continued continued continued continued	10:00 10:30 11:00 11:30	Jean Cannem Definition Impressions Hot Hands	continued continued continued Factory	700 Club Hillbillies FBI continued	continued continued continued continued	P. Bernard Larry Solway Paradise M. Hartman
Bob McLean Switzer Van Dyke	Prince Noir Les Conquelches Femmes d'	continued continued continued Bold	continued continued continued continued	News: Ida Clarkson Impressions FBI	continued continued Movie: Two	12:00 12:30 1:00 1:30	News Movie: How Sweet	Electric Co. continued continued continued	News Jeannie Movie: Johnny	continued Tattle-tales Dinah!	Partridges Flintstones Tommy Banks
Briggs Edge of Night Take 30 Cooks	Aujour-d'hui Cinema: Crainque—bile	Ones Cross-Wits Bayberry Treehouse	Lions Are Free Movie: All	continued Edge of Night Take 30 Cooks	For The Road Dinah! continued	2:00 2:30 3:00 3:30	It Is Alan Hamel Pandora,	continued continued Villa Alegre Cosmology	Tiger continued Casper Splits	continued Merv Griffin continued	Movie: The Runaway Bus
Your Choice Vision On What's New? Room 222	Bobino Gutenberg Tresors Pointe	Merv Griffin continued News	Hands on Deck M. Hartman News	Brady Bunch Vision On Doris Day News	Emergency One! News News	4:00 4:30 5:00 5:30	Drama Lucy Show Emergency One!	Sesame Street Mr. Rogers Electric Co.	M. Mouse Gilligan Beaver Partridges	Funorama Gilligan Mike Douglas	Rascals Squares Mannix continued
						EVE.					
B. Newhart Hourglass continued Kotter	Ce Soir Juliette Exclus Grands	News continued Peopleplace continued	News continued McGowan Game PM	News continued Lawrence Welk	News Mike Douglas Game	6:00 6:30 7:00 7:30	News continued Country Music Movie:	Education A Classic Mac Neil Comedy	Brady Bunch Bewitched Love Adam-12	continued News Game Doc in House	Odd Couple M. Hartman Vancouver continued
Carol Burnett Watson Mystery	Films: Statue en or Massif	Kotter Comedy B. Miller Tony Randall	Monsters or Myths? Movie: Give 'em	Carol Burnett Movie: How	Waltons continued Hawaii Five-O	8:00 8:30 9:00 9:30	Give 'em Hell, Harry! Maclear	Onedin Line Inauguration of Jimmy	Ten Who Dared Ironside continued	Game Medical Center Movie:	continued continued Code R, Adventure
Upstairs, Downstairs News 90 (11:35)	Mes Amours Journal Mesdames Messieurs	Streets of San Francisco News Inauguration	Hell, Harry News Johnny	Sweet It Is News News	Barnaby Jones News Kojak	10:00 10:30 11:00 11:30	Delvecchio continued News News	Carter Drama continued Olympia '77	News Ski-In Movie: The	TBA TBA City Lights Kojak	Barnaby Jones Celebrity Revue
Minutes Live Movie: Black Angel	Brigade Speciale	'77 Special	Carson continued Tomorrow	Movie: Horror Express	continued Movie: Phantom of Hollywood	12:00 12:30	Movie: Carry On, Matron		Lonely Profession	continued	Benny Hill Show

Spotlight on Movies

How Sweet It Is (xxx), on 8 at 12:30 p.m. Comedy starring James Garner and Debbie Reynolds as a couple involved in extramarital complications during a holiday on the Italian Riviera. Filmed in California and Acapulco. (1968).

Two for the Road (xxxx), on 7 at 1 p.m. Comedy-drama starring Audrey Hepburn and Albert Finney. Refreshing and sophisticated movie about a marriage which isn't working out after a number of years. The flashback technique is used effectively throughout. (1967).

Johnny Tiger (xx), on 11 at 1 p.m. Drama about a teacher who comes to the Seminole Indian Reservation in Florida to teach, and finds his task is harder than he had bargained for. The movie makes good use of local scenery and Indian customs. Robert Taylor and Geraldine Brooks. (1966).

The Runaway Bus (xx), on 13 at 2 p.m. English-made comedy about a fogbound airport bus, its passengers and a cache of gold. Frankie Howerd and Margaret Rutherford. (1954).

All Hands on Deck (xx), on 5 at 3 p.m. Comedy starring Pat Boone and Buddy Hackett, taking part in zany antics aboard a ship. (1961).

Give 'em Hell, Harry!, on 8 at 7:30 p.m. Biographical one-man movie about former U.S. president Harry S. Truman. James Whitmore received an Oscar for his performance as Truman. Channel 8 plans to warn viewers that the movie may not be suitable for all family members. (1975).

Give 'Em Hell, Harry!, on 5 at 9 p.m. For details see listing at 7:30 p.m. on Channel 8.

How Sweet It Is, on 6 at 6 p.m. For details see listing at 12:30 p.m. on Channel 8.

The Lonely Profession (xxx), on 11 at 11 p.m. Mystery movie with Harry Guardino as a small-time private eye who gets involved in a wild case. Better than average yarn with slick dialogue and good action. Also in the cast are Barbara McNair and Dina Merill. Good photography of San Francisco locales. Made for television in 1969.

Horror Express, on 6 at midnight. Spanish-made thriller centering on a "missing link" fossil which causes havoc aboard the Trans-Siberian Express. Christopher Lee, Peter Cushing and Telly Savalas. (1972).

Carry on Matron, on 8 at midnight. English-made comedy starring Sidney James and Kenneth Williams. The usual broad humor and puns focusing on female impersonation in a maternity ward. (1972).

The Phantom of Hollywood, on 7 at 12:40 a.m. Mystery movie about a masked monster who seeks to destroy the sellers of his home. Made for television in 1974.

Black Angel, on 2 at 1 a.m. The wife of an accused man and the husband of a murder victim try to find the real killer. (1946).

War Italian Style (x), on 6 at 2 a.m. Italian-made comedy with two GIs matching wits with a German general in the African desert. (1965).

A Reflection of Fear (x), on 8 at 2 a.m. Thin, Psycho-type mystery starring Robert Shaw and Sally Kellerman. Good photography but worn-out plot. (1973).

The Black Knight (xx), on 7 at 2:10 a.m. Adventure movie starring Alan Ladd and Patricia Medina. Fast but disappointing tale of knighthood in the days of King Arthur. (1954).

Today's Highlights

Jimmy Carter

Presidential Inauguration, on 4, 5, 7 and 12, at 7 a.m. Coverage of the United States presidential inauguration events. The CBC will start broadcasting on Channel 2 at 8:30 a.m., and on Channel 6 at 11:30 a.m. For more details see story on Page 5.

Once Upon a Classic—Children, on 9 at 6:30 p.m. Part 2 of David Copperfield.

Peopleplace, on 4 at 7 p.m. Segments include a report on the meaning and importance of cultural identity among minority groups, including an interview with the author of Roots, Alex Haley, who will discuss his search for his ancestry.

Monsters, Mysteries or Myths? on 5 at 8 p.m. A documentary probing the stories of legendary apemen and water serpents — such as the Abominable Snowman.

Ten Who Dared, on 11 at 8 p.m. The second episode in this series features Francisco Cordova (cover picture), as Francisco Pizarro, who led 164 conquistadores on a search for gold, power and Christian converts through Peru. He finally destroyed the entire Incan empire.

Classics Dark and Dangerous—Mysteries, on 2 at 9:30 p.m. Debut of a series of dramas adapted from classic mystery stories. In tonight's episode Christopher Plummer stars as Sherlock Holmes in Sir Arthur Conan Doyle's Silver Blaze, a story about the disappearance of a favored racehorse.

HAL LINDEN, as the title role star of the popular ABC Television Network comedy series, "Barney Miller," (Thursdays, at 9 p.m. on 4), heads a squad of New York City detectives, but no plain clothes man is he! He's the tastefully attired gentleman second from right in the back row. Others in the photo are: (front) — Patrolman Levitt (Ron Carey, left) and Detective Wojehowicz (Max Gail). Back (L. to right) — Detective Yemana (Jack Soo), Detective Fish (Abe Vigoda), Inspector Luger (James Gregory), Linden, and Detective Harris (Ron Glass).

CABLE 10 PROGRAM

THURSDAY, JAN. 20

6:30 p.m. Here's Lowther.

7 p.m. Community Action.

8 p.m. Writings of Robert Burns, with Victoria author Yvonne Helen Stevenson.

8:30 p.m. Senior Chef — the first in a series of programs about cooking for senior citizens.

9 p.m. Outlook — annual cat show.

10 p.m. Who's Ted Rogers?

IT'S HERE
1977
HONDA CIVIC

$3422 DELIVERED VICTORIA
$500 DOWN
$73 PER MONTH
60 monthly payments (7% Sales Tax included in payments). Low-cost Bank Financing, 12¾%, life insured on approved credit.
HONDA
CAR CENTRE
909 YATES 386-6707
(D.L. 864A)

Friday, January 21

CBC (2)	CBUFT (3)	KOMO (4)	KING (5)	CHEK (6)	KIRO (7)	TIME	CHAN (8)	KCTS (9)	KSTW (11)	KVOS (12)	CKVU (13)
Ami-Giant	Centour (9:15) Oraliens	Good Morning America Mayberry Game	Today continued Seattle Today	Canada A.M. continued Daybreak Hot Hands	Patches Kangaroo Price Is Right	8:00 8:30 9:00 9:30	Canada A.M. continued News Yoga	Sesame Street	Rascals Bozo 700 Club continued	Frisky Frolics Dinah! continued	Vancouver continued Beautiful Party Game
Schools Mr. Dressup Sesame Street	Tam Tam Conseil Nature Sans Parole	Window Happy Days Don Ho Family Feud	Game Game Game Lovers	Schools Mr. Dressup Barton and Company	Game Love of Life Restless Search	10:00 10:30 11:00 11:30	Jean Cannem Definition Impressions Hot Hands	Electric Company continued continued	700 Club Hillbillies FBI FBI	Game Love of Life Restless TBA	P. Bernard L. Solway Paradise M. Hartman
Bob McLean Switzer Arts	Tournal Les Coqueluches Femme d'	Pyramid My Children Ryan's Hope One Life	Squares Our Lives continued Doctors	News; Ida Clarkson Impressions FBI	News As World Turns Light	12:00 12:30 1:00 1:30	News Adam-12 Ramsey, Crime	Electric Company continued continued	News Jeannie Movie: Information	TBA Merv Griffin continued	Partridges Flintstones Tommy Banks
All in Family TBA Take 30 Cooks	Aujour-d'hui Cinema: Pays de Cocagne	To Live continued Edge of Night Treehouse	Another World Movie: Critic's	continued TBA Take 30 Cooks	All in Family Match Game Kinah! continued	2:00 2:30 3:00 3:30	Drama Alan Hamel Another	continued continued Tennyson? Medieval Art	Received Blue Marble Casper Splits	All in Family Match Game Tattletales Jeannie	Movie: Love and Marriage
Your Bhoice Children After School Room 222	Bobino Picolo Madame Pointe	Merv Griffin continued News	Choice continued M. Hartman News	Brady Bunch Children Doris Day News	Emergency One! News continued	4:00 4:30 5:00 5:30	World Lucy Show Emergency One!	Sesame Street Mr. Rogers Electric Co.	M. Mouse Gilligan Beaver Partridges	Funorama Gilligan Mike Douglas	Rascals Squares Mannix continued
						EVE.					
Klahanie Hourglass continued Ryan's Fancy	Ce Soir Juliette Pierrafeu Marcus	News continued Tell Truth Muppets	News continued McGowan Squares	News continued Charlie's Angels	News NBA Basketball continued	6:00 6:30 7:00 7:30	News continued Holmes, Yoyo Stars on Ice	Architecture Zoom MacNeil Sports	Brady Bunch Bewitched Love Adam-12	continued Make Deal Game on Buses	Odd Couple M. Hartman Vancouver continued
M. T. Moore Chico Tommy Hunter	Welby, MD Femme d' Aujourd Scenario	Donny and Marie Movie: The Love	Sanford, Son Bob Hope Variety	M. T. Moore Chico Tommy Hunter	continued continued Sonny, Cher	8:00 8:30 9:00 9:30	Donny, Marie Serpico continued	Wash. Week Wall Street Masterpiece Theatre	Marcus Welby, MD Ironside continued	Lawrence Welk Movie: The	continued continued Police Woman
Police Story News 90	Science Journal Cinema (11:10) Salut!	Boat continued News S.W.A.T.	Rockford Files News Johnny	Hawaii Five-O News News	Executive Suite News Movie:	10:00 10:30 11:00 11:30	Rockford Files News News	at Wolf Trap continued Agronsky	News Steve Allen's Laugh-Back	Wooden Horse TBA	Executive Suite Movie: TBA
Minutes Alive Movie, Comedy	Artiste	continued. Avengers, (starts 12:40)	Carson continued Midnight Special	Movie: Caprice continued	Mystery of Edwin Drood Movie (1:10) Thriller	12:00 12:30	Movie: The Confession	Olympia '77	700 Club continued		TBA Movie: David and Goliath

Spotlight on Movies

Information Received (xx), on 11 at 1 p.m. English-made crime drama about an undercover agent posing as a crook to get in with a gang of thieves. William Sylvester. (1961).

Love and Marriage, on 13 at 2 p.m. Four Italian-made tales of marital infidelity. Sylva Koscina, Philippe Leroy and Eleonora Rossi-Drago. (1964).

Critic's Choice (xx), on 5 at 3 p.m. Comedy starring Bob Hope and Lucille Ball. A contrived yarn about a New York drama critic whose wife writes a play. (1963).

The Love Boat II, on 4 at 9 p.m. Comedy about shipboard romances involving passengers and crews. A sequel to last year's The Love Boat. Made for television in 1976.

The Wooden Horse (xxx), on 12 at 9 p.m. Second World War drama in which prisoners try to escape by tunneling beneath a wooden. gymnasium horse. Leo Genn and Anthony Steel. (1951).

The Mystery of Edwin Drood (xxx), on 7 at 11:30 p.m. Thriller based on Charles Dicken's final and uncompleted novel. It is about a choirmaster who is giving lessons by day and smoking opium by night. Cluade Rains and Heather Angel. (1935).

Caprice (xx), on 6 at midnight. Comedy starring Doris Day with Richard Harris as her leading man. The plot involves espionage with double agents, undercover men and a lineup of international villains. (1967).

The Confession (xxx), on 8 at midnight. French-made drama based on fact. An intriguing and emotionally shattering movie about contemporary politics based on a book by a survivor of the 1952 purges in Czechoslovakia. Yves Montand and Simone Signoret. (1970).

David and Goliath (xx), on 13 at 12:30 a.m. Italian-made adventure movie based on the biblical story. (1961).

Man on the Flying Trapeze, on 2 at 1 a.m. Comedy about a handpecked husband and singing burglars. W. C. Fields, Mary Brian and Kathleen Howard. (1935).

The Spider Woman Strikes Back, on 7 at 1:10 a.m. Melodrama about an innocent young woman terrorized at a country estate. Brenda Joyce and Gale Sondergaard. (1946).

Wild Women (x), on 6 at 1:30 a.m. Western made for television about five women stockade prisoners and U.S. army engineers who fight off Indians and Mexicans. (1970).

The Devil's Daughter, on 8 at 2:45 a.m. Thriller about a young woman hounded by a satanic cult determined to grab her soul. Shelley Winters, Belinda J. Montgomery and Robert Foxworth. Made for television in 1973.

Night Train to Terror, on 6 at 3 p.m. Mystery about a killer at large on a San Francisco-bound train. Made for television in 1973.

A Beautiful Killing, on 8 at 4:15 a.m. Mystery made for television with Christopher George and Lynda Day George as private eyes investigating blackmail and murder at a fancy health spa. (1974).

Today's Highlights

Lighthouse Children, Documentary, on 2 and 6 at 4:30 p.m. A look at the daily life of the children of a lighthouse keeper.

Muppet Show — Variety, on 4 at 7:30 p.m. Guest Phillis Diller turns saxophonist to join the Muppet Orchestra on the theme from The Sting.

The Way It Was, Sports, on 9 at 7:30 p.m. Sugar Ray Robinson and Jake LaMotta relive their 1951 middleweight championship fight.

Bob Hope, Variety, on 5 at 8:30 p.m. Hope's guests, Sammy Davis, Ann-Margret, Charo, Mac Davis and Dean Martin, help him spoof some big films of 1976.

Tommy Hunter, on 2 and 6 at 9 p.m. Guest performers on tonight's show will be the bluegrass group the Good Brothers, Pauline Peterson and Myrna Lorrie.

Masterpiece Theatre, on 9 at 9 p.m. Upstairs, Downstairs begins its fourth and final season.

In Performance at Wolf Trap—Music, on 9 at 10 p.m. A double dose of the blues from singer-guitarist Bonnie Raitt and singer-pianist Mose Allison and his trio.

FAMILIAR FACES from the successful British show, Upstairs, Downstairs, which begins its fourth and final season this week. The show will be aired on Sundays (re-broadcast on Fridays) on Channel 9 at 9 p.m.

CABLE 10 PROGRAM

FRIDAY, JAN. 21

6:30 p.m. Here's Lowther.
7:30 p.m. Dialogue, with the Liberal Party.
8:30 p.m. Community Action.
9:30 p.m. Income Tax '76, child care and single parents expenses.

VICTORIA Fireplace SHOP LTD.
CUSTOM FIRE SCREENS
FLUSH STYLE
SPECIAL $44.95
1317 BROAD ST. 388-4880

CBC AM-FM Radio Highlights

CBC-AM 690
CBC-FM 105.7

SATURDAY
AM Network

1:30 p.m. Hot Air—One of the best of the latter-day big band vocalists, Johnny Desmond, backed by one of the very best of Gene Krupa's bands, Host: Bob Smith. (Program content is subject to change depending on the availability of visiting performers.).

2 p.m. Metropolitan Opera — Lucia Di Lammermoor, by Donizetti, featuring Beverly Sills as Lucia; Nicolai Gedda, Edgardo; Ryan Edwards, Lord Ashton (broadcast debut); Ezio Flagello, Raimondo, Conducted by Richard Woitach.

7:05 p.m. CBC Stage—The Codicil to Mary Purty's Will moves ahead to 1894 as Mary Purty (Lynne Gorman) takes on the incorrigible Caleb Rummel (Eic Donkin) as her hired man. Soon the unlikely pair become secret lovers.

11:05 p.m. Music From the Shows—Host Colin MacLean leads followers of Broadway and Hollywood productions through a fantasy of music from the soundtracks of major motion pictures and Broadway shows. Tonight: The Magnificent Westerns.

SATURDAY
FM Network

4:05 p.m. Boston Symphony Orchestra—Host: William Pierce in Boston. A continuation of programs recorded at the orchestra's summer home at Tanglewood.

8:05 p.m. International Concert — Internationally renowned musicians recorded at festivals and concerts in Britain and Europe. Host: Bob Harding.

10:05 p.m. Recycling the Blues—Real rhythm and blues in an hour of uninterrupted music.

SUNDAY
AM Network

5:05 p.m. A Special Occasion—Continuing a four-part view of the rock musical version of Hamlet which began as a CBC Radio production, moved to the Canadian stage in Charlottetown and on tour, and then met resounding defeat on Broadway as Rockabye Hamlet. Tonight: Part II — A Bit of the Big Apple: Paying Dues: The Rehearsals. A view of the loneliness, discipline, obsessions, financial insecurity and releases of a showperson's life.

FM Network

12:05 p.m. Sunday Magazine—In-depth coverage of the major news stories of the week, and in addition, coverage of the arts and sciences, agriculture and sports, and a dozen other topics.

1:30 p.m. Symphony Hall—The Toronto Symphony, conducted by Erich Leinsdorff: Symphony No. 35 (Mozart); Variations on a Theme of Haydn (Brahms); Suite from Carmen (Bizet): La Valse (Ravel).

7:30 p.m. Valdy Superspecial—Simulcast with television, a road theatre documentary, featuring singer Valdy, Homemade Theatre, and Hometown Band.

MONDAY
AM Network

8:30 p.m. The Great Canadian Gold Rush—A studio session with Vancouver Island singer-songwriter Kent Fiddy and the second and final of a profile on Jimi Hendrix. Host from Vancouver is Terry David Mulligan.

FM Network

8:04 p.m. Ideas—Host: Russ Germaine. In Her Majesty's Name: The Administration of Justice in Canada. American TV police dramas have given Canadians a false impression of their own law. The first four programs concern the mechanisms and personalities involved in four different recent trials. Followed by the programs about our 'rights', the geography and tactics of the courtroom, the role of police and the lawyer, who judges are and how they work.

TUESDAY
AM Network

8:04 p.m. Yes, You're Wrong—A light-hearted quiz show with host and moderator Rod Coneybeare and two teams of three competing each week. The celebrity teams are: Kildare Dobbs, Dubarry Campeau and Murray Soupcoff against Dave Scott-Atkinson, Carol Commisso, and Ted Roberts. Each show is taped before a live audience at Toronto's Alladin Theatre.

FM Network

8:04 p.m. Ideas—"Work" — What people do for a living, how they feel about what they do, what they do on weekends, the work ethic, management, labour, industrial relations, assembly lines, factories, offices, schools, production, consumption, buying and selling. Includes Studs Terkel talking to people about what they do all day and how they feel about what they do.

11:04 p.m. A Little Night Music—St. Paul's Suite (Gustav Holst); Concert No. 4 in F Minor (Pergolesi); Orchestral Fantasy (Francesca de Riminio) Op. 32 (Tchaikovsky).

WEDNESDAY
AM Network

8:30 p.m. 90 Minutes with a Bullett—Hot journalism with a weekly top 40 music chart prepared by computer from information from across Canada. Host Jim Millican will count down the hit singles of the week and showcase them with performer and music industry interviews. Correspondents from across Canada and in the major music capitals of the world will present regular up-to-the-minute music scene news.

FM Network

Noon, Mostly Music—The Vancouver Chamber Choir conducted by Jon Washburn: Folk Songs from Around the World — Quatre Chansons Populaires Francaises (D'Indy); Selections from German Folksongs (Brahms); Three British Columbian Folk Songs (arranged by Brian Tate); American Folk Songs (arranged by James Garrett); Five English Folk Songs (arranged by David Willcocks); Matra Pictures (Kodaly).

THURSDAY
AM Network

8:30 p.m. Jazz Radio Canada — Rob McConnell as guest artist with Bob Hales Big Band in Vancouver as part of CBC Vancouver Festival '76; China (Bruce Pennycock Quintet) from Toronto. Hosts are Mary Nelson and Lee Major.

10:20 p.m. Mostly Music — The Quebec Symphony Orhcestra conducted by James de Priest; Denis Bross, cello: Symphony No. 1 (Matton); Cello Concerto No. 1, Opus 107 (Shostakovich).

FM Network

Noon, Mostly Music — The Quebec Symphony Orchestra conducted by James de Priest; Dennis Brott, cello: Symphony No. (Matton) Cello Concerto No. 1, Opus 107 (Shostakovich).

8:04 p.m. Ideas — "Artists on Artists". Seven of this year's most exciting talks from a highly successful program of lectures at the Toronto Three Schools of Art. Each year 11 well-known Canadian artists, composers, writers and architects speak about the work of a fellow artist with whom they feel a special connection. (Last season's lectures included R. Murray Schafer on Schumann and Marian Engel on Margaret Laurence).

FRIDAY
AM Network

8:04 p.m. Our Friends the Flickers — Taped before a live audience the show gives movie buffs a chance to find out how much they know about the movies of yesterday and today. Each week two teams compete to answer movie questions. George Balcan is the host and Charlie Gursky, the announcer, Martin Malina, Montreal Star movie critic; Freda Garmaise, columnist; Grant Munto, animator for the National Film Board and Myron Galloway, drama critic for the Montreal Star are regulars. Occasionally, famous movie personalities will visit.

8:30 p.m. Country Road — Tonight's program features a live performance by Dugie Trenier from Montreal.

FM Network

3:04 p.m. Music I Like — Music lovers across the country play their favourite recordings and talk with CBC personalities about their selections, spicing the conversation with anecdotes and experiences.

8:04 p.m. Ideas — "Theatre for Ideas" — Each Theatre for Ideas program focuses on one issue, and features a main speaker, and panel which takes up and debates the ideas presented.

9:04 p.m. Radio International — Hosts are Jan Tennant and Harry Mannis. Program originates in Toronto.

Midband TV Programs

Jan. 15 — Jan. 21

Saturday, Jan. 15 — 5:00 p.m., Community Express; 5:30, Once Upon a Classic: David Copperfield; 6:00, Rebop; 6:30, Black Perspective on the News; 7:00, Nova: dinosaurs; 8:00, Lowell Thomas, 1964; 8:30, Boston Symphony; 9:30, Visions: Prison Game; 11:00, Big Time Wrestling. Signoff 12.

Sunday, Jan. 16 — 4:30 p.m., Idea Thing; 5:00, Eisenstein's 1927 movie October (about the 1917 Russian revolution); 7:00, Nova; dinosaurs; 8:00, Henry Kissinger profile; 9:30, Great Performances: Secret Service, a Civil War spy thriller; Signoff 11:30.

Monday, Jan. 17 — 6:00 p.m., Zoom; 6:30, Aide-ing in Education; 7:00, World Press; 7:30, Olympia '77; 8:00, Meeting of Minds; 9:00, A Community Called Earth; 10:00, Soundstage: John Hammond Jazz; 11:00, MacNeil-Lehrer Report; 11:30, Captioned News. Signoff 12.

Tuesday, Jan. 18 — 6:00 p.m., Zoom; 6:30, Once Upon A Classic: David Copperfield; 7:00, Life and Structure of the Hemoglobin; 7:30, Olympia '77; 8:00, National Geographic Special: Voyage of the Hokule'a; 9:30, Eisenstein's 1927 movie October; 11:30, Captioned News. Signoff at 12.

Wednesday, Jan. 19 — 6:00 p.m., Zoom; 6:30, It's About Time; 7:00, Bob Robertson Sports; 7:30, Olympia '77; 8:00, Pictures at a Competition (photography); 8:30, John Komen interviews; 9:00, David Susskinde Show 11:00, MacNeil-Lehrer Report; 11:30, Captioned News. Signoff 12.

Thursday, Jan. 20 — 6:00 p.m., Zoom; 6:30, Teaching Children to Read; 7:00, Consumer Survival Kit; 7:30, Olympia '77; 8:00, Upstairs, Downstairs (new series); 9:00, Visions drama: Gold Watch; 10:30, Jeanne Wolf (guest Joan Fontaine); 11:00, MacNeil-Lehrer Report; 11:30, Captioned News. Signoff at 12.

Friday, Jan. 21 — 6:00 p.m., Zoom; 6:30, Villa Alegre; 7:00, Music Mix; 7:30, Olympia '77; 8:00, Washington Week in Review; 8:30, Checkpoint; 9:00, An Essay on Aging; 10:00, Agronsky At Large; 10:30, Americana drama; 11:00, MacNeil-Lehrer Report; 11:30, Captioned News. Signoff at 12.

Sat. Jan. 22 — 5:00 p.m., Community Express; 5:30, Once Upon a Classic: David Copperfield; 6:00, Rebop; 6:30, Black Perspective on the News; 7:00, Nova: coal; 8:00, Lowell Thomas: 1965; 8:30, Boston Symphony; 9:30, Visions drama: Gold Watch; 11:00, Big Time Wrestling. Signoff at 12.

Championship Hockey Games on CBC-Radio

CBC Radio's English Network has acquired exclusive rights to the 1977 World Hockey Championship in Vienna, it has been announced by Bob Willson, supervisor of CBC Radio Sports, who negotiated on behalf of the CBC.

The 1977 Championship, which takes place April 21 to May 8, will be the first time Canada has competed in the World Championship since 1969. Canada was supposed to host the Championship in 1970 in Winnipeg, but withdrew due to policy disagreements.

Countries participating are Canada, Czechoslovakia, Finland, Romania. Soviet Union, Sweden, West Germany and the United States, CBC Radio will carry eight games including round robins and play-offs starting April 21 with Canada vs. U.S. Subsequent games to be covered are Canada-Sweden, April 22; Canada-Soviet Union, April 24; Canada-Czechoslovakia, April 26; and Czechslovakia-Soviet Union, April 28. The play-offs take place May 4, 6 and 8.

MAZDA '1600' COUPE
BEST BUY
OVERHEAD CAM PISTON ENGINE
$3595

$500 DOWN — $76 PER MONTH
60 Monthly Payments — Low Cost Bank Financing.
12¾% Available on Approved Credit.
HORWOOD MAZDA
810 JOHNSON ST. (D.L. 000803A) 385-1451

A LIFETIME GIFT OF COMFORT AND HAPPINESS FOR ANY SEASON . . .
• No more bed-making
• No more bedspreads, blankets, top-sheets
• No more dry-cleaning
Simply a pure goose-down quilt in washable, removable cover in a choice of 35 patterns.
THE EUROPEAN EIDERDOWN SHOPS
1728 DOUGLAS, VICTORIA (opposite The Bay) 384-8133
4761 KINGSWAY, BURNABY (opposite Sears) 384-8133
Open 6 days a week from 9:30 to 5:30
master charge
CHARGEX

Soap Opera Scene

MH2 Getting It Together Again

By S. H. SCHEUER

Data on Dody. The short and sweet romance between Mary's simple-minded mom, Martha Shumway, and Detective Johnson ended in the nick of time on "Mary Hartman, Mary Hartman." No sooner had Martha kissed her friendly cop goodbye than wandering husband George turned up for his first show since the summer reruns. Wearing strange garb, especially for Fernwood, George had joined an Eastern religious group and obviously needed help. Martha had the bright idea of hiring an exorcist, a shady character decked out in a slouch hat, to shape up befuddled George.

This winter's storyline should please fans of Dody Goodman, since Dody's Martha is seldom front and center on the popular syndicated soap. Instead of sticking to the Shumway family, "MH2" branched out with a flock of new characters last October, a move that hasn't exactly tickled fans in season number two, if you go by the ratings. Even creator-mentor, Norman Lear, recently went on record saying "MH2" had become a little dull, but he quickly added that it is now back on course.

Of course, Marth has never been really in the thick of things, more on the show's periphery. "Martha is really based on my own mother in Columbus, Ohio," Dody admits, the same scatter-brained lady Dody quoted so often on the old Jack Paar show.

Dody confesses that she too has difficulty at times following "Mary Hartman" stories, and often wonders if the writers know what's going on. During the first season, head writer Ann Marcus took pains to keep the cast up to date on story action but Marcus and others have since departed for other projects.

Watching herself on the tube, Dody discovered she blinks a lot, yet is hesitant about cutting out the habit because so "many people won't like me if I don't blink."

On the Merv Griffin Show where Dody is a frequent guest, the comedienne shuns cue cards to talk off the cuff. Miss Goodman is at her best letting her mind surprise her, saying whatever comes into her head. "Everything is so cut and dried on talk shows these days," she reports. "Guests are afraid of freewheeling. That's what made the Jack Paar show fun in the early days."

Dody began as a dancer and appeared in such Broadway shows as "High Button Shoes," "Call Me Madam," "Wonderful Town" and "Miss Liberty." She credits Imogene Coca with persuading her to try comedy. Before long, Dody was making audiences laugh in Off-Broadway revues and in New York night spots like Julius Monk. Her inane chatter caught the ear of Jack Paar and catapulted her to national prominence.

Dody never had difficulties with material. Anecdotes about her mother back in Columbus, Ohio, always saved the day. Sample: Mrs. Goodman at a cocktail party greeting guests with "I'm Dody's mother. Hello, I'm Dody's mother." Finally, one guest replied, "Yes, I know, I'm her brother."

Warrick in Washington. Ruth Warrick, glamorous Phoebe Tyler of "All My Chidren" (ABC), has a busy week ahead. She will visit her good friend, Miss Lillian Carter, in Plains, Georgia, before boarding the special train carrying family members, the inner circle of friends, and visiting press, en route to Washington, D.C., for the inauguration of President-elect Jimmy Carter. Ms. Warrick will attend the round of gala festivities which will take place prior to the Inaugural ceremonies on January 20. When Ruth gets back to work, she'll no doubt be brimming with wonderful first-hand accounts of the historical event.

Broadway Play boasts soap stars in cast. "The Trip Back Down," the new Broadway play starring John Cullum, has a supporting cast made up primarily of actors who have appeared in soaps. Doris Belack, whom fans of "One Life to Live" (ABC) know as Anna Craig, the lady everyone comes to with their tales of woe, is playing a major role. Two actors from "Guiding Light" (CBS), both of whom were killed off in the storyline, are also in the cast. They are Anthony Call (who was Dr. Joe Werner) and Edward Seamon (who played Malcolm Granger).

Plot Portents. On "All My Children," emotions run high and tempers flare up as Anne and Paul Martin discuss baby Beth's future. Also, Kitty meets with an unforeseen tragedy which will shock viewers with its impact.

Mike's murder trial dominates "Days of Our Lives" (NBC). Trish, the real murderer (remember she killed her father Jack) is being comforted by friends like David . . . and Don agrees to be the attorney.

"The Young and the Restless" (CBS) finds Lauralee and Lance enjoying Tahiti on their honeymoon. Back on the home front, Peggy and Jack are planning to elope, but they face a rocky marriage because of the recent rape incident.

Merle saves the Shumway home just in the nick of time on "Mary Hartman, Mary Hartman." The big shocker on the show is Garth's death! On a quieter level, Brian and Cathy agree on the best name for the baby, and Cathy is even allowed to keep the money.

DODY GOODMAN (left) is getting more front and center action as Martha Shumway on the syndicated series hit, Mary Hartman, Mary Hartman. Ruth Warrick, Phoebe Tyler on ABC's All My Children, will be in good friend Miss Lillian Carter's company when Jimmy Carter is inaugurated as the 39th U.S. President.

Nancy Anderson's

Hollywood Hotline

HOLLYWOOD — Dean Jones who plays a crime-fighting prosecutor who turns into a dog in Disney's "The Shaggy D.A." complains, "The Newmans and the Redfords get the girls. I get fleas."

However, Dean brightens when he describes his "Shaggy D.A." assignment as "a real meaty role, the kind an actor can sink his teeth into."

A veteran Disney star, Dean was under contract to another studio when he first came to Hollywood and remembers his years there as less than happy.

"I kept wondering why nothing was happening," he says, "and then I caught sight of my card in the casting department. It said, 'A young, balding Dick Powell — no personality.'

"I can laugh at the memory now, but a thing like that can be painful.

"James Cagney gave me the best advice I ever got as an actor. I'd been signed by the studio as a singer, which I was, but to keep me busy I was given a dramatic scene with Cagney.

"I started to explain my shortcomings when Cagney said, 'Don't worry. Just follow directions and remember your lines.'

"I did, and that's what I've been doing ever since."

★ ★ ★

Moving without music against a background of rough cloths draped over a low barrier, the Merce Cunningham Dance Company was doing its thing in a studio at Opryland, Music City U.S.A., courtesy of Exxon Corp.

Because the only sound was the thud of the dancers' feet, the company looked rather like a troupe of Hollywood stunt men rehearsing a fight scene for a Western movie as its members leaped, fell, touched each other and drew apart.

But what it was actually doing was rehearsing one of the "Great Performances" presented over public broadcasting facilities through Exxon sponsorship.

When the Merce Cunningham show goes on the air it will have music, the company administrator Richard Svare said.

But music wasn't necessary for rehearsal, because dancing is a matter of counting, of time.

Modern dance very definitely isn't ballet, and that's about as good a definition as you're apt to get, because it's a lot easier to say what modern dance isn't than what it is.

"The idea of modern dance is to relate to every day life," Svare said, trying to put things into focus.

Will many people watch a televised performance of the Merce Cunningham variety?

You bet, Svare assured.

"Four or five million people will watch the show," the administrator estimated. "That's not as many as watch a Rose Bowl game, but modern dance gets enormous ratings on PBS.

"Dance has to come out of the closet."

★ ★ ★

Barbara Fairchild believes in starting them young. During her most recent engagement at the Frontier in Las Vegas, she introduced her month-old son, Randall Rinehard, III, from the stage to a standing ovation.

★ ★ ★

Tanya Tucker's so proud of the bracelet Ernest Tubb gave her for her 18th birthday that she won't even wear it — except on the most special occasions.

"Mamma, we'll put this up so that nothing will happen to it and I'll always have it," Miss Tucker told her mom.

Tanya's 18th birthday party was a steak fry at the family ranch near Ashland City, Tenn., the steaks provided by a steer raised on the place.

★ ★ ★

Although Jerry Reed's 16-year-old daughter, Seidina, has already sung with the Atlanta Symphony, she, her mom and her dad agree that she's not going to start recording until she finishes high school.

Jerry dropped out of high school to become a professional entertainer, and he's determined that his daughter not do the same thing.

Meanwhile the Reed family is thrilled that Jerry is co-starring with Claude Akins in "Stoney," a new CBS-TV series, and even more thrilled that the show is being shot in Nashville so that Jerry can stay home while it's in production.

DEAN JONES
. . . a shaggy but "meaty" role

ROLLING STONE

Record Reviews

JONI MITCHELL
. . . good, but too cerebral

By DAVE MARSH

JONI MITCHELL: "Hejira" (Asylum 7E-1087).★★★

A Boston paper recently ran a review of this album under the headline: "Joni Mitchell to Fans: Drop Dead." Fortunately, Mitchell isn't coming up for re-election to anything, for this album is as deliberately inaccessible and cold as any she's made — which is as cold and inaccessible as anyone. On the other hand, it recoups much of the ground lost with last year's "The Hissing of Summer Lawns," both musically and lyrically. The focus is the road — the title refers to Mohammed's flight from Mecca — but not only as a means for escape, it's for adventure, too. The singing is the most diverse she had done since "For the Roses," particularly on Side One, which has hints of standard pop melody. But in the end ,this is a bit too cerebral for its own good.

THE EAGLES: "Hotel California" (Asylum 7E-1084).★★★

I've never liked the Eagles very much, and Joe Walsh, their new lead guitarist, appeals even less. So I guess it figures that this is the group's best album. Surely, it is their toughest, with one song, "Victim of Love," the very model of what a California rock song can be. The rest descends rather too often for my taste into either California bar-fly country harmony or Walsh's own peculair conception of rock-blues. But I haven't stopped listening, which is a big plus for this band when it's on my turntable.

WAYNE JENNINGS: "Waylon Live" (RCA APL1-1108).★★★

The biggest advantage this record has is a really knowledgeable audience — they know enough to cheer when the name of Western swing-master Bob Wills is involved, at least. But there are other causes for Jennings' smartest album in some time: Without the sophistication of the studio, both his voice and his guitar have an edge that borders on pure rock and roll, and the material is among his finest: "Good Hearted Woman," "T for Texas," "Me and Paul," and the rather bizarre inclusion of "House of the Rising Sun" make this the finest country album I've heard all year.

RUPERT HOLMES: "Singles" (Epic PE 34288).★★

Holmes would like to be the Todd Rundgren of the mainstream: terrific producer, able songwriter, fine singer, dexterous instrumentalist. I don't think he's gonna make it. The songs here are excellent, particularly the title track and "The Last of the Romantics," but they are a bit too New York in their sensibility. And Holmes' sound is not as polished as he thinks — bland is more like it. Still, it is worth waiting for the next one — there's promise here.

MICHAEL BLOOMFIELD: "If You Love These Blues, Play 'em As You Please" (Guitar Player/Takoma 3002).★★★★

Ostensibly an instruction record — there's even a booklet to show you the fingering of these numbers. But really, this is Bloomfield's warmest, most-focused recording ever. The explanations are quiet, instructive even to non-playing customers, and never intrude on the playing, which has the feel of real devotion. If YOU love the blues, almost a necessity.

"NBC's SATURDAY NIGHT LIVE" (Arista AL No. 4107). ★★★

This compilation is not the best of Saturday Night's often brilliantly verbal sketches — where is Lily Tomlin's telephone commercial, for instance? — but it gives a better sample of the program than might be expected. The exchange between Richard Pryor and Chevy Chase is almost worth five bucks by itself, even without Garrett Morris' legendary Fondue plea and John Belushi's brilliant Marlon Brando takeoffs.

(Records are rated from one star (★) to five stars (★★★★★) in ascending order of quality.)

Collectibles

By JOHN HEARN

My correspondents are so kind in their remarks about this feature that I must assume they enjoy it; at least they do not complain about all the repetition. Yet while the same questions keep coming, every once in a while I feel compelled to offer something of a general review.

By far the most popular question is the one which asks "Who can I sell this item to and how much should I charge for it?"

This is an impossible question. Antiques dealers spend thousands of dollars on rent and advertising in order to reach potential buyers. They also spend thousands of manhours and dollars on books of reference which they must study if they are to know their products and what to charge for them. If there was any short cut you may be sure they would take it. In answer to all those hundreds of similar questions I can only advise readers to decide for themselves what their article is worth to them and then advertise it in this newspaper. Hopefully that way they will find a buyer. The only other alternative is to take whatever a dealer will offer you. If anyone knows of a better way I would be glad to share it with all our readers.

Apart from that, far and away the two most frequent questions are about the possible value of old violins marked Stradivarius or Guanerius and about vases with oriental markings. The violins are not particularly valuable and I simply do not understand enough Chinese and Japanese to be able to help with the latter.

Rita Marino of Vancouver has a copy of 'Between Friends; Canada's gift to the U.S. Bicentennial, and asks me to predict its future price trends.

This leads me to Hearn's Sixth Law of Collecting — anything offered as a collector's item probably isn't. Fine antiques have their own value as works of art. You buy them in the same way as you buy a painting. If you want a Rembrandt it will cost you a fortune. If you will settle for a Joe Daub it won't cost as much but it may never become valuable. Everything depends on how good an eye you have. Collector's items, on the other hand are things which are made in great quantities which no one values at the time but become more interesting as they get scarce. Someone once said that a collectible is something no one would want if there were more of them.

Between friends is a superb book and I am sure it will hold its value, but fifty years from now, a mimeographed history of the first centennial of your local church will be worth far more money.

If it isn't you may complain to me personally.

John Hearn will be pleased to hear your comments on collectibles. Mail can be sent to Box 4090, Station A, Toronto M5W 1M9.

The Stars of Yesterday

Where Are They Today?

HOLLYWOOD — Do you recognize the girl on the cover of Ken Murray's newly published biography of Earl Carroll, "The Body Merchant?"

"The Body Merchant" is the name of the book and also an appropriate appositive for Carroll, who peddled sex and beauty through his famous Broadway productions.

"I have no idea who the girl on the cover is," Murray muses, "but, if anyone knows her, I wish he'd get in touch with me, because her picture alone has sold the book in a couple of countries. I only know she was in a Carroll show."

Murray, a Carroll star and a victim of the master showman's sometimes unscrupulous ways, began collecting material for his book 40 years ago, he says.

"I've been fascinated by Earl ever since he gypped me out of $15,000," Murray declares.

The $15,000 was money Carroll owed Murray in unpaid wages which, Ken charges in his book and in conversation, remains unpaid to this day.

"However," he predicts cheerfully, " 'The Body Merchant' may make up the loss."

Murray's coverage of the Carroll career is rich in lurid anecdote.

His prologue begins:

"Will Rogers once said he never met a man he didn't like. Evidently, he never met Earl Carroll . . ."

Then boldly he presents his supporting evidence.

"I'm not worried about a libel suit," he says, "because the stories I included in the book are on tape and a lot of them came from Earl's own brother, Jim, who was devoted to him but considered him a sort of Peck's Bad Boy."

Compared with Carroll, Murray continues, "Flo Ziegfield was a dullard, because he was more one-dimensional. If Earl were living now, he would have taken over Las Vegas."

Murray entered show business in the 1920s as the youngest stand-up comic on the Orpheum circuit.

He became a Broadway star appearing in the Earl Carroll "Sketchbook" and other variety shows.

And he also was in films. But he achieved his greatest theatrical triumph in the 1940s with his "Blackouts," a revue which ran for seven and a half years to become the longest-running show of its kind in entertainment history.

In the 1950s Murray starred in his own television series, The Ken Murray Show, for which he received the first Freedom Foundation Award to be given a TV show.

Yet, for all the fame he's received as a performer, Murray's gained perhaps as much as an observer of performers whose ways he has recorded in still and moving pictures until he's amassed a huge inventory of historically valuable film.

His collection has provided material for several television specials, for a film shown to tourists visiting Hearst Castle, and for a book, "The Golden Days of San Simeon."

And now he's compiling footage from his priceless inventory of home movies into a full-length feature for theatrical release to be called . . "Great Time to be Alive in Hollywood."

"I started collecting pictures and home movies of stars by accident," Ken says. "When I first came to Hollywood in 1927 I hated writing letters, so I bought a movie camera and sent movie film instead of letters home to show what I'd been seeing and doing.

"My grandmother saved all of this, and when she passed away I got it back."

Now Murray's collection includes not just photos he took but pictures and film clips donated by others.

"A lot of people have given me pictures," he says. "For example, I have pictures of Gregory Peck when he was 14 years old in a military school uniform and some film of Spencer Tracy that Richard Widmark gave me.

"The feature I'm putting together is going to be more than nostalgia. It's going to show a chapter of our cultural history.

"Though of course the question arises: when does nostalgia become history. .

"Do you have an answer for that?"

When Murray takes his films to college campuses, the subjects drawing the heaviest applause are Walt Disney and Hopalong Cassidy.

"That's because they were part of the childhood of these college kids," Ken suggests.

CHIEF PEDDLER of sex and beauty on Broadway in the '30s when this photo was taken was Earl Carroll, left, shaking hands with comedian Ken Murray. Ken says Carroll owed him $15,000 in back salary when he finally left the "Vanities" to seek his show biz fortune elsewhere.

IT'S HERE
1977
HONDA CIVIC

49.2 M.P.G.
(E.P.A. RATING)
$3422
DELIVERED VICTORIA
HONDA
CAR CENTRE
909 YATES 386-6707
(DL 846 A)

The Calendar

Places to go, things to do — for the coming week in the Victoria area.

MUSIC

SUNDAY: VICTORIA MUSICAL ART SOCIETY presents TRUDI CONRAD, Violinist, in recital with ROBIN WOOD, pianist. Music by LeClair, Bach, Brahms and Saint-Saens. McPherson Playhouse, 2:30 p.m.

APRIL WINE and special guests WIRELESS, Victoria Memorial Arena, 8 p.m.

TUESDAY: "TUESDAYMUSIC" noon-hour student concert, MacLaurin 144, 12:30 p.m. Free.

THURSDAY: MUSIC NOW, Art Gallery of Greater Victoria, 1040 Moss Street, 8 p.m.

FRIDAY: "FRIDAYMUSIC" noon-hour student concert, MacLaurin 144, 12:30 p.m. Free.

FACULTY RECITAL, Paul King, violin and Robert Silverman, piano, featuring Brahms Sonatas, MacLaurin 144, 8 p.m.

EARLY MUSIC, Victoria Conservatory of Music Auditorium, 8 p.m.

GALLERIES

SATURDAY: KARIBU'S "UPPER GALLERY" presents "Light and Texture," photographic odyssey by Victoria Camera Club members, 565 Johnson St. Through to January 26.

THE MAPLES GALLERY presents a "New Imprint" including sketches by Herbert Siebner, Corner of West Saanich and Keating's X Roads. Continues to February 6.

VICTORIA ART GALLERY, Surprise Birthday Show, a five-part exhibition, through to January 30.

MALASPINA PRINTMAKERS' EXHIBITION, Open Space, to January 17. (Temporarily located at 1960 Government St.)

UTLEY'S ART GALLERIES, Group XIV paintings, 9182 East Saanich Road. Through to January 30.

EMILY CARR DISPLAY (reproductions of her paintings) and CHILDREN'S ART, Emily Carr Arts Centre, 208 Government St.

OTHER

SATURDAY: SOMETHING SPECIAL 1940's DANCE starring The Chick Webb Orchestra with Carmen DeCarlo, presented by Mac Productions, Cedar Hill Community Centre, 8:30 p.m.

CABARETS

SATURDAY: SHERWOOD PARK INN, Jerry Bryant, Fridays and Saturday, 6 to 10 p.m.

RED LION MOTOR INN, "Pat & KAIPO" direct from Hawaii, Tower Lounge, nightly except Sunday, from 8 p.m. to 1 a.m.

RED LION MOTOR INN, Fast Eddies Disco, nightly except Sunday, from 8 p.m. to 2 a.m.

SUNDAY: SHERWOOD PARK INN, Harry Herbert, 6:30 to 8 p.m.

THEATRE

THURSDAY: "THE BIRDS," modern translation by Walter Kerr, VICTORIA THEATRE GUILD. Directed by Rob Symington, Langham Court, 8:15 p.m. to January 29.

FILMS

FRIDAY: "PERSONALITIES," National Film Board noon screenings, 811 Wharf St. 12 o'clock. Free.

"BERMUDA — LAND AND SEA" with Dr. William J. Jahoda, Audubon Wildlife Film, Newcombe Auditorium, 8 p.m. Repeat performance Saturday.

(Material for publication should be submitted to The Prevue Calendar, Box 300, Victoria, to arrive not later than Tuesday noon of the week preceding the event. Prevue reserves the right to accept, reject or edit material.)

According to Guinness

TRAFFIC JAMS

The worst traffic jams in the world are in Tokyo, Japan. Only 9 per cent of the city area is roadway, compared with London (23 per cent), Paris (25 per cent), New York (35 per cent) and Washington, D.C. (43 per cent). In April, 1973, it was stated that there were only 247,000 cars registered in Moscow for the U.S.S.R.

MUSICAL CHAIRS

The longest game on record was one starting with 1,082 participants and 991 chairs and ending with Catherine Wood on the last chair at Joaquin Moraga Intermediate School, Moraga, California, on April 30, 1976.

NARROWEST STREET

The narrowest street in the world is St. John's Lane in Rome, with a width of 19 inches.

GREATEST TENNIS CROWD

The greatest crowd at a tennis match was the 30,472 who came to the Houston Astrodome in Houston, Texas, on September 20, 1973, to watch Billie Jean King beat Bobby Riggs, over 25 years her senior, in straight sets in the so-called "Tennis Match of the Century."

MARATHON VOLLEYBALL

The longest recorded volleyball marathon is one of 30 hours played by two teams of six (no substitutes) from Carlsbad High School, Carlsbad, California, March 27-28, 1976. They took a 5-minute break every hour.

YODELING

The most protracted yodel on record is that of Richard Baker, for 5 hours, 24 minutes in Lexington, Kentucky, on April 3, 1976.

Dial for a Dinner

In Paris, a good meal is now only a phone call away, according to Air France.

A leading Parisian caterer will deliver you a "dinner gastronomique" for less than $10 if you dial him at SOS 99-99, 24 hours a day.

see & think Program

PART IV — PICTURE QUIZ **5 POINTS**

He was Canada's first prime minister, serving his first term from 1867 to 1873. Can you name him?

HOW DO YOU RATE?

91 to 100 points — TOP SCORE!
81 to 90 points — Excellent.
71 to 80 points — Good.
61 to 70 points — Fair.
60 or Under? ? ? — H'mm!

FAMILY DISCUSSION QUESTION

What historical event in your lifetime do you feel is most significant? Why?

YOUR NEWS QUIZ

PART I — WORLD HISTORY

Give yourself 10 points for each correct answer.

1 The city of Quebec was founded by ..?..
a-John Cabot
b-Samuel de Champlain
c-Sir John A. Macdonald

2 True or False: The British North America Act created the Dominion of Canada.

3 The Mexican-American War was fought (CHOOSE ONE: before, after) the U.S. Civil War.

4 The Hundred Years War was fought between Britain and (CHOOSE ONE: France, Scotland).

5 The Boxer Rebellion occurred in what country?

PART II — WORDS IN HISTORY

Take 4 points for each word that you can match with its correct meaning.

1.....Loyalists	a-came to Canada after the U.S. revolution
2.....Upper Canada	b-persons of mixed European and Indian descent
3.....Lower Canada	c-head of colonial government
4.....Intendant	d-now Quebec
5.....metis	e-now Ontario

PART III — HISTORY NAMES

Take 5 points for names that you can correctly match with the clues.

1.....Alexander the Great	a-Germany
2.....Cleopatra	b-France
3.....Robespierre	c-Ancient Egypt
4.....Catherine the Great	d-Russia
5.....Otto von Bismarck	e-Ancient Greece

ANSWERS ON PAGE 20

Home of the Week

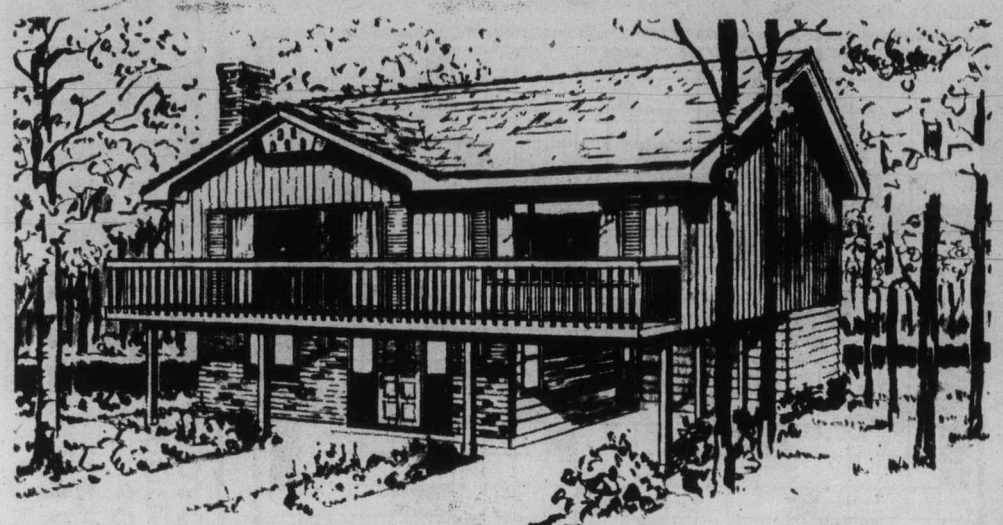

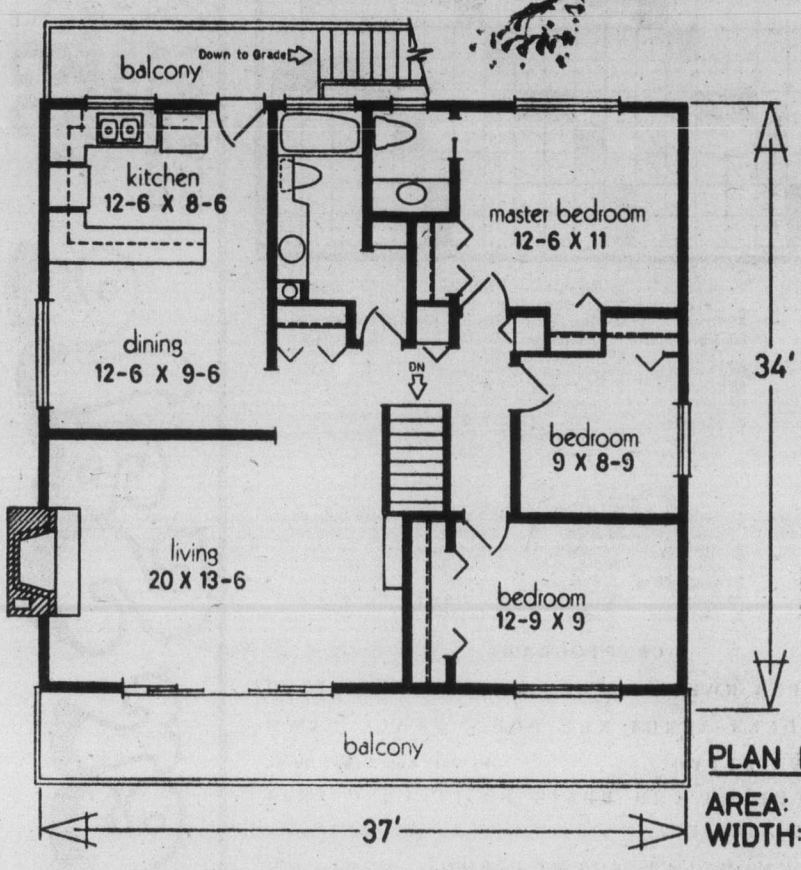

PLAN Nº. 74-1153-C
AREA: 1221 sq. ft.
WIDTH: 37 ft.

Good Looking Grade Entry

Brick veneer is featured on the street wall of this grade entry Home of the Week. Horizontal cedar siding on the ground level and vertical plywood siding on the second floor, complement the brick veneer and duroid roof. The width of the house is 37 feet and will fit most lots.

Enter at grade level, through a walnut panel door, to a good size foyer, guest closet, and a stairway to the second floor. The balance of the grade level, with the exception of the laundry furnace room, is unfinished, the plumbing and fireplace have been roughed in for future consideration, and there is space for several rooms.

On the second floor the large living room has a cosy wood burning fireplace with a cantilevered, slated hearth. There are built-in book shelves, to the height of four feet, at one end of the 20'0"x13'6" room, and the sliding glass doors open to the balcony that extends the full width of the house.

The dining room doubles as a 'use all' for family activities. Breakfast, snacks, and lunches can be served at the counter bar from the efficiency plus, kitchen. An exterior door gives direct access from the kitchen.

In close proximity to the bedrooms, and full bathroom, are a clothes closet, broom closet, and linen closet. The master bedroom vanity ensuite, has his and her closets and a view window looking to the rear of the lot.

The exterior features brick veneer at the entrance, and horizontal siding on the balance of the ground level. Second floor is vertical siding and a roof of shake or duroid shingles.

Plans for Design No. 74-1153-C may be obtained at a cost of $45.00 for the first set and $8.00 for each additional set. To view more than 300 quality homes of every type send for the current edition of Select Home Designs, Series 32, available for $2.00 ($1.75 plus 25c postage and handling). To order these items please send cheque or money order payable to Home of the Week c/o Victoria Press Ltd., 382 West Broadway, Vancouver, B.C. V5Y 1R2.

ONE OF THE NEWEST looks for summer is this dove-grey strapless jumpsuit in Quiana being modelled for the Ontario Fashion Exhibitors show. At right is Pamela Eves, OFE co-ordinator.

BUTLER BROTHERS

A TWO-WAY DOOR YOUR PET CAN OPEN

Easy to Install—Do-It-Yourself In Any Door or Wall

- No more getting up at night
- No more scratched doors
- Helps prevent accidents

Safe, flexible panels to protect ears, paws and tails; permanent magnets at bottom assure a tight closure that keeps out drafts and insects. Locking security panel.

Available in 4 sizes

Butler Brothers Home Centre

Butler 2046 KEATING X ROAD 652-1121

CHARGEX

1-14

Prevue Puzzle Page

Edited by Herb Ettenson

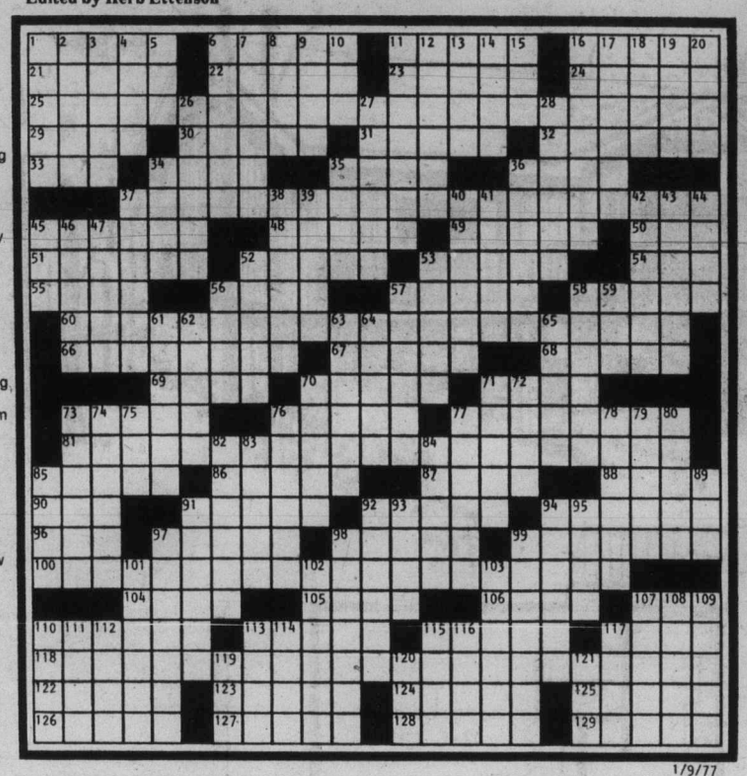

1/9/77

SONGFEST

By Stafford Palmer

ACROSS

1 Gabble
6 Bell town
11 Bogged down
16 No gentleman, he
21 Garden shrub
22 Serious
23 Tearjerker, at times
24 Tennessee — Ford
25 Megalomaniac's theme song
29 Traffic jam ingredients
30 Tests
31 Playwright Clifford
32 Rubs out
33 Hgt.
34 Winged
35 Pierre's girl friend
36 Office copy, for short
37 Venus de Milo's theme song
45 Want
48 Goodman's forte
49 Sends
50 Dine
51 Hindu incarnation
52 Giddy
53 Church sight
54 Blue eagle letters
55 Agreement
56 Having no doubt
57 Hippolyte — (Fr. phil.)
58 Washed-out
60 Freud's theme song
66 Signs
67 Mountain top nest
68 Singing group
69 Donkey sound
70 Burning passion
71 Vehicle
73 Scriptures in Latin
76 Coeur d' —
77 State
81 Arthur Murray's theme song
85 Serve food
86 Wash out
87 Sky phenomena, maybe
88 Donated
90 Dot on the map
91 Cripples
92 "Les —"
94 Phases
96 Mineo
97 Eva or Juan
98 Logroller's competition
99 Pit removers
100 Helen's theme song
104 Leavings
105 Entr' —
106 Ring stone
107 Capture
110 Remove by cutting
113 Shaw
115 Eavesdrop electronically
117 Reveal
118 Poor card-player's theme song
122 Wedge: comb. form
123 River boat
124 Aherne
125 Subside
126 Bergen's Mortimer
127 Prevailing tendency
128 Lifeless
129 Sign a new lease

DOWN

1 Anatomical fold
2 Competitor
3 Wide awake
4 Remnants
5 Col. subj.
6 Starry
7 Make mischief
8 Walter of films
9 Tidings
10 Juan's gold
11 Paneler's need
12 Of course!
13 Insurrection
14 Ages
15 Cell constituent: abbr.
16 Emulates Judas
17 Printing mistakes
18 Tropical cuckoos
19 Trigonometry word
20 Second-year does
26 Bell ringer
27 Gypsy tongue
28 Finalize
34 Ambience
35 Blue dye
36 Flowering shrub: var.
37 Steam or pipe
38 Egyptian god
39 Young bird
40 Realm
41 Orono's state
42 Give a new title to
43 Food store
44 Hold up
45 Drop bait gently
46 Escape
47 Back areas
52 Pettish
53 Thompson
56 Teasdale
57 Called
58 Pa. mountain ridge
59 Small lizard
61 Author Eric
62 Fr. Revolutionist
63 Author of "The Kingdom and the Power"
64 Inclined
65 Dominant feature
70 Apartments
71 Trop. dogs
72 Rubber trees
73 Prophet
74 Snitch
75 "— Maria"
76 Graduates
77 Stream of a kind
78 Music makers
79 Likeness
80 Cut off
82 Cores
83 T.S. or George
84 Golden: Sp.
85 Play need
89 Curve
91 Person of mixed blood: var.
92 Thyroid condition
93 Ger. girl's name
94 Isolate
95 Work hard
97 Like some mythical men
98 Spoke from memory
99 Wise
101 Stevedore
102 Supervisor
103 Tree
107 Brazil port
108 Ridge
109 Tam
110 Rudiments
111 Brown: Fr.
112 Dead or head
113 Caucasian language
114 Descartes
115 Change course
116 "—'s Irish Rose"
117 Ruth
119 Mo.
120 Sash
121 Strife

Diagramless

17 X 17, by H.M. Ross

ACROSS

1 Kind of school, for short
5 Sprint
9 Subtle emanation
10 Audibly
12 Valley
13 Up-to-date
15 Peculiar
16 Legume
17 Helping hand
19 Selves
20 Spend recklessly
22 Boxing champ
23 Annoy
26 Activate
29 Darkens, as skin
31 Expected
32 Heroic poems
36 Condescend
38 Walked in water
40 First public appearance
41 Early fur trader
42 Jap. sash
43 Ireland
44 Violent streams
48 Act the seamstress
49 Young man
50 Movable barrier
52 Spill
54 Pea holder
55 Wave: Sp.
58 Knockout count
59 United closely
61 Spread unchecked
63 Loop in a rope
64 Consumer
65 Small songbird
66 Ancient Persian

DOWN

1 Label
2 Praised
3 Belief
4 Crew
5 Moist
6 Afr. lily
7 Fountain treat
8 Tint
11 Dull
14 River in Egypt
18 — Juan
19 Wallach
21 Marriage ceremony
22 Grew old
23 — boy!
24 Darn it!
25 Cluster
27 Regret
28 Fencing sword
30 Chimney output
33 Wading bird
34 Remedy
35 Meat dish
37 Extended
38 Brief remark
39 Beame or Burrows
45 Seance sound
46 Kind of dance
47 Pack away
51 Blissful place
52 Play a uke
53 Contract
55 Fragrance
56 — majesty
57 Arabian gulf
60 Inferior
62 Before, to poets

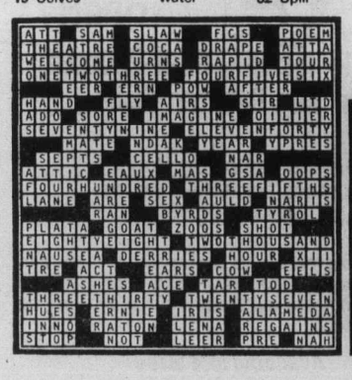

SOLUTIONS OF LAST WEEK'S PUZZLES

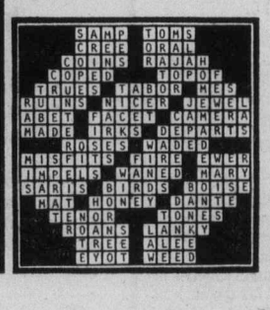

CRYPTOGRAMS

1. XO PXA RWKOL LBSMEN QWALLPAWM IBTTYO KS DEKS ACROS XEL DOWN QWALL PAWM CAW IBTTYO. —By Mary Anne B. Van Duyne
2. ABCDE FG CHH BFAIE FD FE FG C EBJJ EICE AJEG FE. —By India M. Sperry
3. STRUM DFLAT KSFMHJ BHOU ATDU DM KRSSYLB UOJYLBU. —By Rose Santora
4. SONG IMYN'A UMEOI, SMARTY THING ETNA SMIO HNSNAI STURA. —By Charles Emory

Last Week's Cryptograms

1. Boy who lost eyeglasses found he had trouble finding when not wearing.
2. Lots of campers wishing to boat, fish or swim find good campsites more costly by a dam site.
3. Could "Celtic pride" make Boston team put all their shots in one basket?
4. Wordy blowhard blathers mightily: instant boredom reigns.

NEWS QUIZ ANSWER

PART I: 1-b; 2-True; 3-before; 4-France; 5-China
PART II: 1-a; 2-e; 3-d; 4-c; 5-b
PART III: 1-e; 2-c; 3-b; 4-d; 5-a
PICTURE QUIZ: Sir John A. Macdonald

TELEWORD ANSWER: CONFLICT

TOYOTA
MERO
625 Frances Ave., DL 00431A 386-3516
NEW L976 TOYOTA COROLLA 2-DOOR HARDTOP
SUPER PRICE $3375
Super Sales
NEW YEAR
1-14

Books

Pat Barclay

An artist acquaintance, who hails from what is very possibly the smallest rural community in Alberta, once told me that when he moved to the big city he decided he needed to learn how to dance. "So I walked into the nearest Arthur Murray studio," he said, "and told them I wanted to be an instructor. Nothing to it. In three weeks I was the best damn dancer they'd ever had."

In his modest, retiring way, he was explaining the fundamental truth that the best way to learn something is to teach it. I found this out myself in the early 60s, when I spent a year as a teaching assistant at the University of California in Berkeley.

The best thing about Berkeley, in those days, was its proximity to San Francisco. As I could hardly ever afford to take advantage of this, however, I spent a lot of time learning things instead.

Some of the things I learned were: a) How to memorize vast quantities of trivial facts and promptly forget them again, to make room for more; b) If the sharp operators with whom I shared an office were professional academic material then I, patently, was not; and c) The British and Canadian professional imports were much tougher than their American colleagues. (Well, Berkeley was a soul-toughening experience.) I also learned d) The freshman course in English Lit, which I helped to teach.

Some of the hoops we made those poor kids jump through had to do with defining the world "culture." I won't bore you with many details, cosmically absorbing though they unquestionably are; I'll just point out that a certain "Theory of Mass Culture," as expounded by the U.S. writer and thinker Dwight Macdonald, is of some relevance to our situation in Canada today.

There've been rumblings recently about the need for an indigenous popular culture in this country. Macdonald prefers the term "mass culture," because "its distinctive mark is that it is solely and directly an article for mass consumption, like chewing gum."

The electric toothbrush and the skateboard, then, are as much a part of "mass" or "pop" culture as Snoopy, Cher or Dirty Harry. Because it is relatively cheap, mass produced, all-pervasive and easy to understand, mass culture threatens "high culture," which can be expensive and difficult (if it is genuine art) and requires us to make the effort of discrimination. "Mass culture," says Macdonald, "scrambles everything together, producing what might be called homogenized culture . . . It thus destroys all values."

★ ★ ★

This dour definition could lead one to wonder whether the people who are calling for a distinctively Canadian pop culture have lost their massproduced marbles. Their point, though, is that our present pop culture is largely imported from the U.S. Our national identity is not undiscovered any more, it's mortally threatened. (Remember Mel Hurtig's high school survey?)

The principal villain, of course and as usual, is TV. You can see this in the current CBC flurry to fight the alienation of Canadian viewers by "going pop." (It's even more noticeable on radio, where the objective seems to be to produce variations on the CBC's most popular show, As It Happens, for 24 hours a day. This is called formula programming, and proves that the teachings of U.S. broadcasting have been absorbed by the brass as well as the public.)

The proper solution to the CBC's dilemma — namely, to expand the number of its networks a la the B.B.C — could be suicidal for the government bold enough to advocate it. In comparison, the supportive policies sought by Canadian book publishers seem ridiculously modest.

A recent newsletter titled Books of Our Own, after last fall's Toronto conference, lists some pertinent facts. "Less than four per cent of the 32 million paperbacks sold in 1973 were by Canadian authors," yet "80 per cent of the new titles released in Canada annually" came from Canadian-owned companies.

Without more access to the lucrative mass market, the Canadian-owned share of our book business will continue to decline. Legislation is sorely needed to improve our U.S.-dominated distribution system. It's also high time we stopped thinking of Canadian content quotas as censorship of foreign products, and realized that quotas are actually the first step in the removal of the censorship against potential Canadian products which has been in effect in this country for years.

There's big money in pop culture, which is why we've wound up with a fairly healthy high culture and a pop culture which largely belongs to somebody else. We need our own, if we want to remain Canadian. When and if we get it, that'll be time enough to start worrying about how to contain it.

The Truth Will Out . . .

By WALTER YOUNG

The output from the mine of information that is the Mackenzie King papers — dare one call it the mother lode — continues unabated. Of the two most recent additions, Professor Neatby's book is the more conventional. It is a straightforward, scholarly biography dealing with King's life from 1932-1939.

The Ferns and Ostry book is a re-issue of a book first published in 1955. Its second appearance has occasioned a good deal of comment to the extent that one might even describe it as a minor cause celebre. The burden of most of the comment is that when Ferns and Ostry were writing the book the Liberal establishment placed barriers in their way in order to prevent a critical look at King's career; and when the book was published — and by a London publisher (ergo, the Grits had warned off Canadian publishers) — the academic community received it critically because in the fifties scholarship in Canada was genteel and characterized by a determination to avoid rocking the boat. They suggest as well that the book never received the circulation it deserved.

Dalton Camp has written at length in the Toronto Star describing how young Bernard Ostry was mistreated by the Dominion Archives staff, denied access to the King papers and generally roughed up by the Liberal hierarchy in the fifties.

Peter Newman, in a review in a recent Maclean's, suggests that scholars in the fifties attacked the book because it took a hard and critical look at King. Both Newman and Camp point out that the CBC suppressed a review of the book, presumably because (a) the book was mean to Mackenzie King and (b) the review was favorable.

And John Meisel, a political scientist at Queen's University, has written a brief introduction to the new edition, in which he suggests that the less than enthusiastic reception of the book was indicative of the academic community's distaste for controversy.

Of such stuff is constructed the myth of the persecution of two earnest young scholars, striving to illuminate the truth in the face of malevolent Liberal interference. But myth it is in large measure. In the first place, it is difficult to see how anyone, even omniscient Grits like Jack Pickersgill, would know what the two would write before they even put pen to paper.

KING . . . dedicated to unity

The refusal of the King executors to grant access to the papers was not from malice, but a matter of policy. McGregor Dawson was working on the papers and they were, in fact, closed to the public — a point which Kaye Lamb, who was Dominion Archivist at the time, made in a recent address to the Vancouver Institute. Why Ferns and Ostry should have been given special access is never established by Camp and co.

The refusal of Canadian publishers to print the book is never explained; the implication is that they were too timid. The facts are probably that their readers suggested that the manuscript was flawed or that Ferns and Ostry didn't even submit it to a Canadian house. In the absence of evidence, one implication is as good as another.

There is evidence, however, to demonstrate that the reviewers dealt with the book fairly, if critically. And it seems that none of the current crop of Ferns and Ostry boosters troubled to read the reviews that appeared in 1956. That year Alex Brady, a political scientist at Toronto, reviewed it in the Canadian Forum; A. L. Burt, an historian, in the Canadian Historical Review; and Heath McQuarrie, then a political scientist, now a Tory MP, discussed it in the Canadian Journal of Economics and Political Science.

In each case the reviewers said the book was stimulating, had insight, and made a significant contribution to our unstanding of King the politician. Each also expressed the view that Ferns and Ostry were biased, selective in handling evidence, and neither balanced nor impartial in judging King's early career.

Burt wrote, "What they do reveal, unwittingly, is that they themselves, as scholars, are no more honest than they would have him (King) be." Heath McQuarrie stated, "It is difficult to accept without reservation the inclusive bill of indictment they have drawn up against Mackenzie King." Brady made a similar point: "It resembles too much a lawyer's brief, skilfully and ruthlessly argued to secure a conviction, and this type of performance does not constitute a scholarly biography."

The original edition was never hard to find — I remember seeing two dozen copies remaining in the SCM bookstore at the U of T — and it was included on reading lists at every university. Now, at least, it is available in paperback and is as it was — a pungent, loaded, but nevertheless a useful and very readable account of King's career up to his election as Laurier's successor. If you've a passion for accuracy, however, be sure to read Dawson, Neatby and the Pickersgill edition of the diaries as well.

It would have made a nice Christmas story — the vindication of two men who dared to tell the real story about Mackenzie King's early career. But golly, how the truth will out.

Which brings me to Blair Neatby's volume three, King in the thirties, that "low, dishonest decade." Neatby is not a dull writer and this is manifestly not a dull period. It marks the beginning of King's long reign and is filled with insight into that pudgy little devil's total dedication to Canadian unity. In this, the time of our present discontents, it is instructive to reflect on King's assessment of the structure of national unity and on his approach to managing a country in which division lies so close beneath the surface.

Neatby's book is a reminder that scholarly writing is not necessarily colorless, unimaginative and uncritical. His third volume is well up to the standard of the first two and suffers only from its outrageous price.

WILLIAM LYON MACKENZIE KING, by Blair Neatby. University of Toronto Press. $19.95.

THE AGE OF MACKENZIE KING, by Henry Ferns and Bernard Ostry. James Lorimer. $15. Paperback $6.95.

Canada's Top 20

FICTION	Last Week	Weeks on List
1. **Trinity,** Leon Uris	1	43
2. **Lady Oracle,** Margaret Atwood	3	19
3. **Sleeping Murder,** Agatha Christie	2	12
4. **Storm Warning,** Jack Higgins	6	13
5. **Slapstick,** Kurt Vonnegut	7	12
6. **Touch Not the Cat,** Mary Stewart	4	29
7. **Separation,** Richard Rohmer	5	12
8. **Ceremony of the Innocent,** Taylor Caldwell	10	6
9. **The Doctor's Wife,** Brian Moore	8	16
10. **The Navigator,** Morris West	9	4
NON-FICTION		
1. **A Man Called Intrepid,** William Stevenson	1	43
2. **Between Friends/Entre Amis**	4	31
3. **Pioneer Years,** Barry Broadfoot	2	8
4. **My Country,** Pierre Berton	3	17
5. **Rene,** Peter Desbarats	5	6
6. **The Golden Age of B.S.,** Fred Dobbs	6	3
7. **Your Erroneous, Zones,** Wayne Dyer	—	7
8. **Roots,** Alex Haley	7	9
9. **Passages,** Gail Sheehy	—	21
10. **The Far Side of the Street,** Bruce Hutchison	—	13

E. D. Ward-Harris

These are bewildering times and it requires a deal of soul-searching and a willingness to reassess fundamental values in order to be an authentic person in today's rapidly changing world.

One questions what has happened to man's self-image, to morality and religion. Not too long ago man enjoyed a profound sense of identity, permanence and continuity; disturbing thoughts — one might say the poignancy of change — had little effect on his life.

Modern man, on the other hand, keenly experiences change and impermanence in his world. His could be said to be impaled on both horns of a dilemma. Conditioned by dualistic thought-patterns, modern man still thinks in terms of polarities: good and bad, love and hate.

Because of this narrow mental framework, he has difficulty holding polarities in creative tension, and the problem is how man can become orientated to deal with paradox and live with creative tension.

This line of thought was triggered by reading The Greatest Thinkers, an individual selection by Edward de Bono of 30 minds that shaped our civilization.

That a book designed for popular consumption should send one scurrying to one's shelves in search of answers to profound questions will come as no surprise to the more than 600 fortunate people who packed the Newcombe Auditorium on Nov. 10, 1975 to listen to Dr. de Bono lecture on creative and lateral thinking.

To those who were unable to attend that lecture, and who are unacquainted with de Bono's work, perhaps I should provide a brief biography.

The Malta-born de Bono is one of the world's leading authorities on creativity, a freelance consultant to governments and corporations around the world, and founding director of Britain's Cognitive Research Trust. A Rhodes Scholar and the holder of three doctorates (in medicine, psychology and philosophy), he has taught at Oxford, Cambridge and Harvard and is currently working in the Department of Investigative Medicine at Cambridge University. He is also a successful inventor, a best-selling author (he has written 11 books) — and he is still only 43.

De Bono's approach to teaching is unusual, deliberately designed to be provocative, so it follows that his choice of the greatest thinkers should include names which will provoke academic argument. Here is his selection:

Moses, Confucius, Plato, Aristotle, Euclid, Jesus, Augustine, Aquinas, Columbus, Machiavelli, Copernicus, Luther, Bacon, Descartes, Newton, Rousseau, Kant, Malthus, Clausewitz, Darwin, Marx, Clerk Maxwell, William James, Nietzsche, Pavlov, Freud, Einstein, Keynes, Wiener and Sartre.

Biographies of the thinkers have been written by outside contributors; de Bono supplies a lengthy introduction and, following each group of three thinkers, a scintillating mini-essay to draw the threads together.

DE BONO . . . provocative list

De Bono's list contains many surprises, not the least of which is the scarcity of philosophers. Where are Pythagoras, Heraclitus, Socrates, Leibniz, Spinoza, Hegel, Russell and, above all, Wittgenstein? Philosophy and thinking are firmly wedded; how then can philosophers be divorced from a book wholly converned with thinkers? And if you exclude heavyweight philosophers how do you justify the inclusion of people like Malthus and Keynes?

The explanation advanced by de Bono is that philosophy is very much an 'in-game' for 'in-players' with one philosopher's school of followers busily engaged in opposing the thinking of another philosopher and his followers, thus generating philosophical heat but precious little light — and the effect on society is slight.

This disarmingly simplistic explanation is pretty lame because if you exclude philosophers in favor of thinkers with a more practical impact then where are Edward Jenner, Pasteur, Faraday, and even the Wright brothers?

And why include Confucius and exclude Mohammed? Is Martin Buber not worthy of inclusion? And why Sartre and not Kierkegaard, who was the first existentialist?

One can go on and on asking such questions and it's debatable whether any two readers of this book will agree on de Bono's more unusual choices. And as each of us musters his arguments, following considerable research and a great deal of thinking, we will in all innocence be doing precisely what the devilishly sly de Bono intended us to do.

And to make sure we became embroiled in this controversy — at least so I assume — he included unlikely candidates such as Columbus (if he was a thinker then Captain Cook was an intellectual giant); Malthus, whose sole claim to fame was in focussing attention on something that became obvious once he had stated it — but about which nothing could be done; and Machiavelli, who would feel thoroughly at home today now that his ethic of "what you can get away with" is universally practiced.

De Bono admits that some of his selections were not profound thinkers — William James and Nietzsche, for example. The former replaced semantic analysis by pragmatism; the latter declared God was dead and supermen would arise to restore man's moral fibre. The supermen turned out to be Nazis!

Eventually, when the reader has ceased getting worked up over the selections, it becomes apparent that de Bono is solely interested in effects on society and that the men (why no women? Madame Curie? Barbara Ward?) he has chosen provided what he terms "switch-points" away from the traditional line of thinking.

After one has cooled down and accepted this reasoning, some of the odder choices become clear and one can re-read the book, as I did, with the attention it so richly deserves.

The biographies, all contributed by experts in appropriate fields, are informative and excellently written. De Bono's mini-essays, in which he assesses the importance of each thinker's work, are brilliant examples of the clear, logical thinking of a man of outstanding intellect.

I am a lot better informed since reading The Greatest Thinkers, and I shall be referring to it constantly. For the stimulation alone my thanks go to Edward de Bono, who is surely destined to be featured in some future book such as this.

THE GREATEST THINKERS, by Edward de Bono. McGraw-Hill Ryerson. $17.95.

Cancer: No Need to Doom Our Children

By JULIAN REID

Cancer.

There is no word more frightening. Sooner or later, one out of four North Americans will be told they have contracted this dread disease. During the coming year, more than a million will commence treatment — treatment which, all too often, will prove of no avail. Meanwhile, year after year, the death-toll is steadily, inexoribly rising.

"Cancer," Dr. Ronald J. Glasser asserts in The Greatest Battle, "is today's plague, killing us and our children, our relatives and our friends, the way cholera, diptheria and smallpox once did. It is virtually epidemic." But unlike the great epidemics of the past, which struck in a rapid-fire chain-reaction with victim infecting victim, cancer is a private dying, slow and incommunicable. Its roots reach far back into its victims' life-history.

"The cancers we are seeing today did not begin yesterday or the day before, but twenty, thirty, and even forty years ago. Scientists now agree that most adult malignancies have their beginning in childhood, adolescence and early life, some even before birth." Toworrow's victims are marked already. However vigorous they appear, the small assassin is even now lurking within, waiting inexorably like a tiny time-bomb planted amidst the healthy normal cells of brain or lungs or liver.

The vast majority of cancers are initiated by "carcinogenic" chemicals we ingest in the food we eat, the water we drink, the air we breathe. "Carcinogens," Glasser explains, "are cellular poisons. Taken in large amounts they so widely disrupt or destroy intracellular machinery that they cause cellular death; in small amounts they let cells live but, by interfering with subcellular control mechanisms, cause cancer."

But the key to appreciating their subtly insidious threat lies in the fact that small doses of carcinogens do not induce cancer directly. Rather, they transform the cells they infiltrate, jolting them into a "premalignant" state. Premalignant cells are not yet cancerous; they are merely cocked, ready to explode into malignancy whenever some alien influence presses the trigger. This "promoter" need not itself be carcinogenic — it might be a trivial irritant like ordinary household dust.

A carcinogen, then, is merely an "initiator" — in small doses apparently harmless, at least over the short run. But its long-term effects are cumulative and irreversible. No matter whether one is exposed to a large dose at once or to smaller ones over an extended period, the same total quantity will affect the same number of cells. And once a cell has turned premalignant, it stays that way — until at last it blossoms into overt malignancy.

Then the cancerous cell literally runs amok, madly breeding a host of equally malignant replicas of itself which take root in surrounding tissues and themselves begin to multiply. In time, a single malignant cell will infect the entire body. Our natural defences are helpless against it. Only when every renegade cell has been either killed or surgically excised — the goal of all treatment — can we breathe safe again . . . safe, that is, until another premalignant cell bursts into malignancy, and the whole deadly business starts over.

But our real antagonist is less the darkly insidious enemy within than the carcinogenic seed from which it springs— seed indiscriminately sown by Man himself. With good reason, the publisher compares The Greatest Battle to Rachel Carson's famous Silent Spring. For just as Miss Carson demonstrated that we were systematically poisoning our environment, so Dr. Glasser here demonstrates, with persuasive lucidity, that we are equally systematically engaged in poisoning ourselves.

There are, of course, some naturally-occuring carcinogens; but at least three-quarters of today's cancers are humanly induced. Industrial pollution, radioactive wastes, food additives, prescription and non-prescription drugs — all are rich in death-dealing chemicals. But deadliest of all is cigarette-smoke. In the U.S. alone, the collective medical bill for lung cancer is approaching a billion dollars annually — a largely futile investment, for "a diagnosis of lung cancer in adults is essentially a diagnosis of death."

Today's cancer victims are paying the bill for the blatantly carcinogenic life-style of 20 and more years ago; their children are destined to pay an equivalent price for the still more carcinogenic life-styles of more recent times. But what of the next generation?

With angry eloquence, Glasser confronts this question: "For many of us, exposed for most of our lives, it may already be too late. But there is no reason why our children too should be doomed. There is still time to save them.

"The battle against the infectious diseases has largely been won. Today we are faced with an entirely different kind of plague, where the enemy is no longer bacteria or viruses but man. Yet the principle involved in this battle is the same as that already won in the struggle to cure the infectious diseases — prevention.

"By simple elementary prevention, one cancer after another has already been eliminated, wiped from the earth as surely and completely as smallpox and cholera. Three different malignancies — bone cancer, thyroid malignancies and squamous-cell carcinoma of the skin — have all been conquered by the elimination of carcinogenic exposures, by simply not allowing ourselves to be poisoned.

"Today more than ever before, the price of health is vigilance, and his vigilance means that we must recognize not only the poisons in our environment but also the efforts on the part of industry to resist, in the name of profit, the removal of these carcinogens, as well as governmental tolerance of these efforts."

Such warnings, of course, are nothing new — but neither were Rachel Carson's in Silent Spring. The importance of both books lies in their lucid exposition. Those who have a vested interest in maintaining our present carcinogenic life-style thrive on our ignorance and fright-ridden wishful thinking; we cannot prevail against their self-serving obfuscations unless we are armed with a well-informed understanding of what they are really up to, the truth they are so wilfully determined to hide.

By making this understanding freely available, Dr. Glasser has performed a vital public service — a service above all to our children and our children's children. For, if we act now, there is still time to preserve them from the last and most insidious of all plagues, the man-made scourge that crouches in secret, waiting to devour us silently from within.

THE GREATEST BATTLE, by Ronald J. Glasser. Random House. $7.95

They're Children Forever

By NORA HUTCHISON

Laurel and Hardy have long been acknowledged as the greatest comedy team the American cinema produced. They offered the classic comic juxtaposition of fat and thin, of brash bully and timid soul. Their comedies featured their funny bodies and faces, their childish and foolishly human reactions, their absolute incompetence, and their ecstatic pleasure in chaos and destruction.

The basis of Laurel and Hardy's comedy lay in the notion that their characters were never more than overgrown children, incapable of sensible, adult activity, but, and their comedy turns on this point, they always assume the opposite. Their movies consistently puncture their characters' illusions and pretensions to maturity — especially those of Ollie.

Stan and Ollie were helpless clowns — they couldn't move furniture (The Music Box), they couldn't sell anything (Big Business), they were hopeless process servers (Bacon Grabbers), terrible drivers (Two Tars), and useless husbands (Sons of The Desert). But Ollie, at least, never gave in to his incompetence. Certain that he was able and clever, strong and smart, he always assumed the role of leader, and he always got hit first with whatever was coming their way. Stan, on the other hand, had the sense to give in to trouble instantly. His first resort was to tears and howls of misery. It was a ploy that always got him some comfort.

Laurel and Hardy raised the physical situation-comedy beyond slapstick to a pinnacle of near, sometimes complete impossibility; but we were so captivated, so in tune with these brainless, optimistic clowns, that we were ready and anxious to suspend our disbelief.

John McCabe and Al Kilgore's illustrated compendium of Laurel and Hardy's films revitalizes and refines our memories of them. Through photographs, original scripts, and cutting continuities, the authors have reconstructed the 105 films that they made together from 1926 to 1950. In addition, they have collected personal recollections of "the boys" from such admirers as Danny Kaye, Jack Benny, Groucho Marx and Marcel Marceau, and included brief biographies of the two cognics as well as a descriptive analysis of their most familiar comic devices and pantomine bits.

McCabe and Kilgore's study is an insightful one. Stan Laurel emerges as the genius of the two — full of ideas for gags, stunts and comic bits for the characters. Together, they were among the few comics to successfully bridge the transition from silent to sound film, and no screen comedians have ever made such subtle and brilliant use of sound and dialogue. They were masters of the comedy of accumulation — the art of building a series of gags into a comic crescendo.

MacCabe and Kilgore's book serves, in their own words, as a 'focus of memory . . . evocative of the spirit rather than the detail of Laurel and Hardy's world." It's a thoughtful and loving account of the lives of the two comics who Marcel Marceau described as: ". . . two fools of God, two wonderful clowns at odds with themselves in the framework of a Victorian society which we still inhabit in many ways. They know how to slide over a banana peel, how to make reality absurd."

LAUREL AND HARDY, BY John McCabe and Al Kilgore. Ballantine paperback. $6.95.

Stan Laurel and Oliver Hardy

Tricks Without Magic

By JACK SCOTT

Old publishers' maxim: Nothing succeeds in the book trade like success.

Take the case of Paul Theroux, a 36-year-old American who lives currently in London for the somewhat ghoulish reason that he's interested in the anticipated final economic collapse of Britain. Theroux has lived and taught for 13 years in Italy, Malawi, Uganda, Singapore and way points. In the course of this time he has written several novels, none of them a notable success and some, indeed, published in obscurity abroad.

Last year changed all that. Theroux, a longtime train buff, had the inspired idea of travelling across Europe and Asia by rail. The resulting non-fiction book, The Great Railway Bazaar, though it struck some perceptive reviewers as uneven, became an instantaneous best-seller and, overnight, made Theroux's reputation as a valuable publishing commodity.

Clearly, following the proven maxim, Theroux was ripe for a quick cash-in on his new-found fame. The reprise is this novel, The Family Arsenal, already chosen by the Book-of-the-Month Club and climbing high on the best-seller charts, as was to be expected. The fact is that Theroux could have put together a novel with alphabetical blocks and still commanded such sales.

It is a dark, depressing, disagreeable story all but devoid of any quality of the reality to be found in even the most fanciful novel. To compare it, as some reviewers have, to the writing of Graham Greene is only the recognition that Theroux is an inventive and provocative writer. This he surely is, as was demonstrated in The Great Railway Bazaar, yet Greene would never be guilty of such a cardboard cast of characters, a plot line totally reliant on the convenience of contrived coincidence or such an obvious suppression of verisimilitude in favor of imagination.

Some readers, perhaps, will open it with anticipation since The Family Arsenal is among the first, if not the first, of the novels to deal with the IRA's use of terrorism in London, an episode now come to an end. It is an empty promise.

What motivations or aims may lie behind the Provo's export of the bomb from Ulster to England are, at best, obscure and frivolous in Theroux's determination to make every figure in his story a quaint character, a serious fault, too, in his acclaimed train book. There is no sense of identity, whatever, with this curious figment of the author's delight in the off-beat creation of the demented or the deranged.

In following the violent adventures of Valentine Hood, a disgraced American diplomat to Vietnam, or Mayo, his shadowy paramour and committed terrorist, or the curious, lunatic waifs, Murf and Brodie, the reader finds himself embroidered with a "Family" so grotesque, monstrous and unlikely that they become mere devices for Theroux's heavy-handed irony.

There are other characters, too — Lady Arrow and Araba Nightwing, for example — who so strain the credulity that the reader may feel compelled to re-read the book under the impression that he must have missed the point, only to discover anew that there really isn't much point to this exercise.

One perplexed critic has called it "a book of tricks," but they are tricks without magic.

All of these complicated doings are set against the backdrop of present-day London or, at least, the London that Theroux has chosen, so squalid, deteriorated, decayed and dull that it could only be written by one who is paranoic about the place and the people.

THE FAMILY ARSENAL, by Paul Theroux. Thomas Allen. $10.75.

THEROUX . . . grotesques

First Woman of Feminism

By MARILYN GOLDSTEIN

During the hectic 13 years since Betty Friedan gave us The Feminine Mystique, she has not had the time to do another book because, she now writes, "I have been too busy acting . . ." But now comes It Changed My Life: Writings on the Women's Movement, and it looks and reads suspiciously like a book.

It Changed My Life is mostly a collection of speeches and articles Friedan has written for magazines over the past decade. The result is an I've-been-there-before hodge-podge of rhetoric, but no less valid for being stale. We find multiple restatements, first, of her obsession with the anti-male radical fringe in the women's movement and, second, of her resentment toward women preoccupied with the lesbian issue, who she fears are subverting the movement by scaring off the mainstream. All too briefly do we glimpse her personal experiences as First Woman of feminism.

We have all heard about and read Friedan's politics, if not lived them. And if she has no new theories to write about now, she already has given us enough by reinventing the concept of a feminism that went into premature hibernation after the victory of women's suffrage. Turning society inside out is adequate accomplishment for any human.

Yet Friedan insists on restating and restating already well-picked-over political theory. Meanwhile, her personal experience, living her brilliant philosophy, existing as a feminist, organizing the movement, founding NOW and crossing the U.S. as the eloquent spokeswoman for feminism remains a mystery to those thousands of women, myself included, who have felt or said to her, "It changed my life" (the genesis of the title.)

Friedan is at her best here when she reminisces. She tells of becoming an instant pariah on her suburban street after the publication of The Feminine Mystique. She details with incredible recall how NOW almost didn't get founded. In her conversational style, she tells how she discovered that during a speech in Turin, Italy, her male translator was translating all right, but not the words coming from her mouth.

FRIEDAN
. . . reminisces

There are others who have learned the feminist polemic well — no little thanks to Friedan — and who now can argue whether the internal fighting in NOW will demolish the movement; or whether the CIA and its snooping partners have been sabotaging the movement by sending in undercover radicals to scare off the mainstream. But only Friedan can tell us what it has been like for the mother of feminism to live it. As she says in It Changed My Life: "In their personal lives, many women and men who can no longer live the way they used to are similarly paralyzed, in desperate need for a 'new yes.' I think we must once again put our theories and assumptions to the test of personal truth — our own lives . . ." It is such a book of personal truths that, one hopes, Friedan will someday, away from her "acting," undertake.

Newsday

IT CHANGED MY LIFE: Writings on the Women's Movement, by Betty Friedan. Random House. $10.

HEART ATTACK—COUNTER ATTACK
By Terence Kavanagh
9.95
AVAILABLE NOW
HAMMOND'S BOOKS
641 YATES ST. 385-3779
1-14

Books for your New Year projects or interests . . .
- Crafts and Hobbies
- Concepts for Household Improvement or remodelling
- Books for stimulation or relaxation

Mimsy invites you to see his wide selection!
BOROGROVE BOOKSHOP
1-14 10 Centennial Square 386-8736

KELLY'S MAKES IT EASY AS

1 SELECTION: At Kelly's the choice is yours. We carry only the best names in hi-fidelity. Components like Sansui, Akai, Altec, Dual, Sanyo, Pro Linear, EDS, Tokai and Lafayette just to name a few. At Kelly's the search is always on for new and better stereo components.

2 PRICING: Kelly's volume purchasing gives us the edge in pricing. We defy the competition to offer more for less! When you buy from Kelly's you know you've made a sound buy. After all, Kelly's has been around for 50 years now and in that time we've learned a great deal about stereo value.

3 SERVICE: Our service organization is the largest in Canada. No matter where you go you'll find one of our service outlets close at hand. Thats nice to know - and so is the fact that our warranties are among the very best in the business. When you buy at Kelly's you can be sure that years from now your stereo will sound as good as it did the day you bought it. And thats nice to know.

BONUS OFFER

AM/FM 8 TRACK/ PLAYBACK SYSTEM.
Now you can record your own 8 track tapes at home. With the **SANKEI TRH800X** solid state receiver, you can listen to AM/FM record your own 8 tracks, listen to or record your favorite records. The **ULTIMATE LSP 101** speakers produce crisp and clean undistorted highs and lows. **BONUS OFFER, MEMOREX 8 TR** head cleaner, 2 **MEMOREX** 60 minute blank tapes.

$299.88

BONUS OFFER

The **AKAI AA-1010** AM/FM Stereo Receiver, offering all the capabilities of a much more expensive unit delivers 14 watts R.M.S. per channel. Both channels into 8 ohms. The **EDS 10M** manual belt drive turntable with 4 pole synchronous motor, 12" platter, complete with base, hinged dust cover and magnetic cartridge. The **EDS 1000** 2 way acoustic suspension speakers compliment this fine system. **BONUS OFFER,** a **PRC-1** Record Cleaning Kit and $30.00* worth of records. (*non advertised product).

$388.88

BONUS OFFER

The **SANSUI 331** AM/FM stereo receiver with 13 watts RMS per channel both channels driven into 8 ohms. Reliable and low distortion performance is assured by a large power transformer; the **"NO NONSENSE" SANSUI SR 222** belt drive manual turntable with an impressive 0.07% wow/flutter and 54 dB S/N, is rugged yet attractively styled. The **SANSUI AA2900** 2 way, 2 speaker system, capable of handling a peak input of 35 watts, with an overall frequency response of 42 Hz. to 20,000 Hz., "slim line" look blends with any room decor. **BONUS OFFER,** we will include a **TRACKER PRC-1** Record cleaning kit and $30.00* worth of records (*non advertised product).

$488.88

BONUS OFFER

EDS CD4400 cassette deck features include DOLBY noise reduction system, automatic shut-off two VU meters, tape selector switch, recording level control, 3 digit tape counter and more. **BONUS OFFER!** With this cassette deck we will include **2 ELECTRA UDM 117** microphones and **3 MEMOREX** low noise C-90 blank tapes.

$199.88

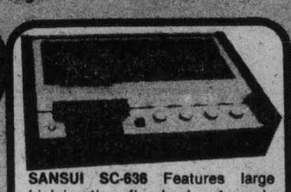

SANSUI SC-636 Features large high-inertia fly-wheel, 4 pole hystersis synchronous drive motor, high-density magni crystal head, tape selector switch, large VU meters, photo electric sensor shut-off centre channel mike mixing, muting circuit, DOLBY noise reduction and more.

$259.88

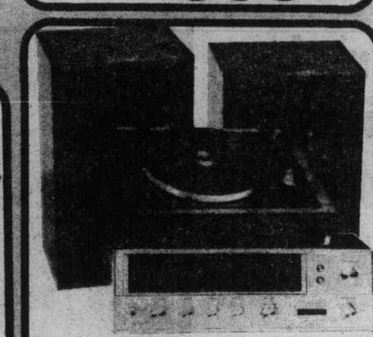

The **SANSUI 551** AM/FM stereo receiver puts out 16 watts RMS per channel both channels driven into 8 ohms! The **EDS 15S** semi-automatic turntable features a 4 pole motor, anti-skating, 12" die case platter complete with base, hinged dust cover and **EMPIRE 66X** magnetic cartridge. A pair of **EDS 440** acoustic suspension 2-way speakers complete the system with excellent frequency response and wide overall dispersion. For private listening pleasure a pair of **AKAI ASE22** headphones.

$549.88

BONUS OFFER

AKAI GXC-310D Enjoy incomparable sound reproduction with the 310D. The secret is the ideally designed GX recording and playback head. Closed loop, double capstan drive system brings wow & flutter within professional tolerances. Features include, **DOLBY** noise reduction circuit, auto distortion reduction. **BONUS OFFER 2 ADM-20** microphones and **3 MEMOREX MRX$_2$ Oxide C-90** tapes.

$399.88

BONUS OFFER

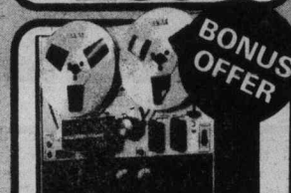

AKAI 4000DB high quality recording & playback is yours with the **4000DB** reel to reel tape deck. Features include AKAI'S famous **GX** head assuring excellent frequency response, DOLBY noise reduction, dual monitoring, sound on sound, sound with sound, sound mixing from separate sources, expanded scale VU meters, and as a **BONUS OFFER** we included 2 **AKAI ATR 7M** metal reels and 2 **MEMOREX** 1200' blank tapes.

$399.88

Here is a package that you will be proud to own, and very affordable! The **SHERWOOD S710** AM/FM Stereo Receiver with 20 watts per channel minimum RMS at 8 ohms from 40 - 20,000 Hz. The ever popular **DUAL 1225** turntable; with pitch control, a dynamically balanced tone arm for low capacitance leads for CD-4 readiness. The **PRO LINEAR STAGE 4** two way speakers provide outstanding low frequency response with low distortion.

$629.88

YES! WE TAKE TRADES

TALK ABOUT WARRANTIES!

Part of Kelly's customer protection plan is our outstanding warranty policy. The products as described above carry the following warranties. **SANSUI RECEIVERS:** Five years parts and Three years labour. **SANSUI SPEAKERS:** Five years parts and Three years labour. **SANSUI CASSETTE DECKS:** Two years parts and One year labour. **AKAI RECEIVERS:** Five years parts and Three years labour. **AKAI SPEAKERS:** Three years parts and Two years labour. **AKAI TURNTABLES:** Three years parts and Two years labour. **AKAI CASSETTE DECKS:** Two years parts and One year labour. **AKAI REEL TO REELS:** Two years parts and One year labour. **EDS SPEAKERS:** Five years parts and Five years labour. **EDS TURNTABLES:** Two years parts and One year labour. **PE TURNTABLES:** One year parts and One year labour. **ULTIMATE SPEAKERS:** Five years parts and Five years labour. **ELECTRA HEADPHONES:** One year parts and One year labour. **PRO-LINEAR TURNTABLES:** Two years parts and One year labour. **PRO-LINEAR SPEAKERS:** Five years parts and Five years labour.

Meticulously engineered, the **SHERWOOD S7910** AM/FM stereo receiver is "state-of-the-art", and then some. Producing a clean 60 watts per channel minimum R.M.S. at 80 ohms. The **EDS15S** semi-automatic belt-drive turntable with 4 pole synchronous motor with wow & flutter less than .1% WRMS. The **EDS 660** phase inversion 3 way speaker systems, capable of handling 60 watts of input power are the result of carefully selected components to avoid any unnatural sounds.

$799.88

Kelly's Stereo Marts

master charge

728 YATES, VICTORIA
388-5502
Mon.-Fri. 9:30-9, Sat. 'til 6

CHARGEX

Kelly's

KELLY'S 75122901